



## **DEVELOPMENT REVIEW COMMITTEE (DRC) COMMENT REPORT**

**MEETING DATE:** August 28, 2018

**APPLICANT:** Lauderdale Yacht Club, Inc.

**PROJECT NAME:** Lauderdale Yacht Club

**CASE NUMBER:** R18056

**REQUEST:** Site Plan Level III Review: Conditional Use;  
Yacht Club and Associated Parking Reduction

**LOCATION:** 1725 SE 12th Street

**ZONING:** Parks, Recreation and Open Space (P)

**LAND USE:** Commercial Recreation

**CASE PLANNER:** Florentina Hutt



**Case Number: R18056**

**CASE COMMENTS:**

- 1) Provide the FBC Building Type designation on the plans.
- 2) Please indicate the provision of an approved Sprinkler System for this building.
- 3) Detail paths of travel for the disabled throughout the complex and links to routes of public transportation. Show dimensioned detail at elevation changes.
- 4) Provide occupancy loads for the mixed uses and detail the life safety for egress and paths of travel.
- 5) Please provide floodplain elevation criteria for new and existing.

**GENERAL COMMENTS**

The following comments are for informational purposes.

Please consider the following prior to submittal for Final DRC:

1. The Florida Building Code shall apply to the construction, alteration, movement, enlargement, replacement, repair, equipment, use and occupancy, location, maintenance, removal and demolition of every building or structure or any appurtenances connected or attached to such buildings or structures.
2. All projects must consider safeguards during the construction process. Florida Building Code Chapter 33 delineates various safeguards that may apply during the construction phase. All structures associated with the protection of pedestrians will require a separate permit. A licensed professional must sign and seal the plans and specifications.
3. The City of Fort Lauderdale is a participating municipality in the National Flood Insurance Program (NFIP). The requirements specific to the City of Fort Lauderdale can be found in

**Chapter 14 - FLOODPLAIN MANAGEMENT of the Code of Ordinances** and accessed at;

a. [https://www.municode.com/library/fl/fort\\_lauderdale/codes/code\\_of\\_ordinances?nodeId=COOR\\_CH14FLMA](https://www.municode.com/library/fl/fort_lauderdale/codes/code_of_ordinances?nodeId=COOR_CH14FLMA)

**Please consider the following prior to submittal for Building Permit:**

1. On January 1<sup>st</sup>, 2018 the 6<sup>th</sup> Edition of the Florida Building Code was adopted. All work described in Section 101.2, of the Broward County Administrative portion of the Florida Building Code, will govern the administration and enforcement of the proposed work. Each building and or structure will require a separate permit. The following websites will assist in the design considerations:
  - a. <http://www.fortlauderdale.gov/departments/sustainable-development/building-services>
  - b. [https://floridabuilding.org/bc/bc\\_default.aspx](https://floridabuilding.org/bc/bc_default.aspx)
  - c. <http://www.broward.org/codeappeals/pages/default.aspx>

**General Guidelines Checklist is available upon request.**



Case Number: R18056

**RIGHT-OF-WAY / EASEMENT DEDICATION(S) REQUIRED PER ULDR SECTION 47-25.2.M.5:**

- a. Provide 10' x 15' (min.) permanent Utility Easement for any 4 Inch or larger water meter and/or the first private sanitary sewer manhole located within the proposed development (for City Maintenance access); show / label delineation in the plans as appropriate.

**CASE COMMENTS:**

**Prior to Planning and Zoning Board Meeting sign-off, please provide updated plans and written response to the following review comments:**

1. Meet the City's Adequacy requirements to services provided to the public (fire service, water, wastewater, stormwater, transportation, etc.), per ULDR Section 47-25.2 of the City's Code of Ordinances. Assess potential demands and impacts on City services and prepare a design for each that utilizes existing water, wastewater, stormwater, and transportation infrastructure to adequately serve this project. If the adequate infrastructure is not available, prepare a design that extends/expands the connection to the nearest City system to adequately serve this development.
  - a. Prepare service demand calculations for water & wastewater services and obtain a letter of service availability from the City's Public Works – Engineering Department. Please contact Daniel Fisher at 954-828-5850 or [dfisher@fortlauderdale.gov](mailto:dfisher@fortlauderdale.gov).
2. Provide a signed and sealed boundary and topographic survey based on a Standard Title Commitment issued by a title insurer licensed to do business in Florida or an Opinion of Title issued by an attorney admitted to the Florida Bar. The title commitment or Opinion of Title must have an effective date no more than thirty days prior to the date of submittal of the survey and must be certified to the City of Fort Lauderdale.

Property lines, Right-of-Way, watercourses, easements, structures, and roadway shall be clearly shown, labeled and dimensioned. Provide spot elevations on site, at property corners, along property lines (50' min. interval), existing roadway crowns and pavement edges adjacent to property as appropriate to ensure proposed improvements are in coordination with existing adjacent improvements.

3. Provide disposition of the following existing encumbrances in coordination with proposed improvements:
  - a. Existing building (with proposed addition) and structures over 10 feet drainage easement on NW corner of site. A 15 inch storm pipe/ outfall exist at this location. Is outfall proposed to be relocated or existing improvements being removed for proper maintenance? Please coordinate with Elkin Diaz (Public Works) for requirements associated with maintenance of existing outfall.
  - b. Existing guardhouse (with proposed addition) over existing 8 inch sewer main. Is this line being relocated to allow for proper maintenance? Is sewer main public or private? If public, is an easement provided? Please coordinate with Steve Roberts (Public works) for requirements associated with the sewer main.
4. Provide a conceptual demolition plan to clarify which impacts the proposed improvements will have on existing infrastructure and how it is being addressed (i.e. removal/ relocation, etc.). Any existing improvements to be removed shall be removed from proposed development plans or labeled to be removed accordingly. More prominently differentiate the proposed improvements from existing improvements to remain.



5. Building Elevations: Show and label existing Right-of-Way, proposed Right-of-Way and/or Easement boundaries, and horizontal building clearances on all building elevation / section details, as appropriate.
6. Submit a formal Site Plan that features all critical dimensions for the proposed development, such as building setbacks, parking lot access, sidewalk dimensions, parking stall dimensions (including existing to remain) to confirm compliance.
7. Proposed exterior building doors, loading zone doors, dumpster doors, etc. shall not open into the public Right-of-Way and/or permanently dedicated Right-of-Way Easements and Sidewalk Easements, adjacent sidewalk, ADA accessible path, or drive aisle areas; instead, consider recessing into building to enhance pedestrian safety.
8. Study possibility of reducing proposed Drive Aisle areas within proposed development as much as practical; perhaps use tighter truck turning template design to justify narrower drive aisles.
9. For surface parking lot layout (existing to remain and proposed):
  - a. Show and label total number of parking stalls, dimension areas including drive aisle widths, and typical parking stall width/depth.
  - b. Per ULDR Section 47-20.11.A, drive aisle width shall be 24' (min.) adjacent to 90-degree angle parking stalls.
  - c. The minimum clear width and depth parking stall dimensions shall be 8'-8" and 18'-0", respectively, and shall not be encroached upon by building columns.
  - d. Dimension proposed lane width on both sides of guardhouse to confirm 12' wide driveway is provided.
  - e. Depict wheel stops as required.
  - f. Show and label dimensions for dead-end parking spaces as appropriate for vehicular turnaround. Per ULDR Section 47-20.5.C.4, dead-end parking areas shall be prohibited, except where the number of parking spaces in the dead end area is less than 21 and a turnaround area is provided which will accommodate a 2-point turn around by a standard passenger car or where the number of parking spaces in the dead end is 10 or less (AASHTO "P" Design Vehicle).
10. Per ULDR Section 47-20.17, the Vehicle Reservoir Spaces (VRS) required for the proposed development – a minimum 10' x 20' area for each vehicle to be accommodated for the temporary stopping of a vehicle awaiting service, which shall be located in an area within a parking facility which is not used for any other vehicular use such as access, parking, site circulation or loading. Each VRS shall be in a location that does not conflict or interfere with other traffic entering, using or leaving the site; design configuration shall be such that there shall be no backing into the street permitted. Depict on site plan where valet parking and self-parking will be provided to ensure the requirements above are met. Discuss if valet parking area will be separated from general parking area with gates and depict information on plans accordingly.
11. Site plan data table indicates (1) Type II loading zone is provided. Depict location and dimension of proposed type II loading one area on site plan. Show truck turning template circulation (label typical minimum centerline turning radius) entering and exiting the site serving the (1) Type II loading zone required for the proposed development. Turning geometries and loading zone design shall be in accordance with ULDR Section 47-20.6
12. Discuss dumpster enclosure/ trash pick-up access requirements with case planner and waste management. Show truck turning movements in and out the proposed building as applicable. Ensure sufficient height clearance is provided within garage for truck access. Per ULDR Section 47-19.4.D.6, all dumpster enclosures and adjacent service access drive shall be placed on poured concrete, solid



or perforated interlocking concrete block paving (ICB), or any existing hardened paving system. Per ULDR Section 47-19.4.D.7, dumpsters serving restaurants require grease traps, oil / sand separators, and drains connecting to sanitary sewer.

13. Conceptual Water and Sewer plans:
  - a. Clarify where is the proposed 4 inch DIP water main service is connected to. Is there an existing 4 inch water meter vault within the property? Is that within an easement? Depict information on plan accordingly.
  - b. Backflow preventers shall be installed as close as possible to property line.
  - c. No 90 degree bends allowed within proposed water main services leading to the meter or back flow preventer/ double detector check valve (to be maintained by City).
  - d. Confirm existing sanitary sewer main is deep enough for proposed sewer main extension as depicted on plans. Depict proposed inverts on plans for verification.
  - e. Please include applicable City water and sewer standard details on plans for reference.
  - f. Additional requirements maybe required by Public Works as part of service availability review.
14. Any road cuts for utilities or curb cuts within City Right-of-Way shall be restored to full lane width for 50' minimum length (by contractor), per City Code of Ordinances Section 25-108; show and label in plans as appropriate. Verify with FDOT and/or BCHCED their requirements for any milling and asphalt pavement restoration in vicinity of proposed road cuts for utilities and/or curb cuts within their respective Right-of-Way jurisdictions.
15. Provide sufficient existing and proposed grades and information on conceptual Paving, Grading, and Drainage Plan and details to demonstrate how stormwater runoff will remain onsite (include typical cross-sections along all property lines as appropriate), and how the proposed project improvements (i.e. on-street parking, sidewalks, etc.) will not adversely impact the adjacent Right-of-Way. Drainage mitigation shall be required for any impacts within the adjacent City Right-of-Way such as increased runoff or reduction of existing storage/treatment due to proposed improvements, in accordance with the City of Fort Lauderdale Comprehensive Plan (Ordinance C-15-08), Objective 4.1 under Infrastructure Elements. Applicant shall be responsible for maintenance of these proposed storm drain infrastructure improvements located within City Right-of-Way during a 1-year warranty period, until accepted by the City's Public Works Department.
16. Discuss how sidewalk runoff (between building and Right-of-Way boundaries) and on-site drainage (including roof drains) from the proposed development will be mitigated such that it won't be conveyed into the adjacent existing public storm drain infrastructure and/ or waterway or whether additional infrastructure will be required within City Right-of-Way (coordinate as appropriate with the respective FDOT and BCHCED agencies for mitigation of additional runoff within those jurisdictions). Show location of building roof drains, and their proposed connection(s) to the on-site drainage system.
17. Provide sections through the east and west side of property adjacent to the proposed parking lot. Depict on plans how the proposed parking lot which is at least 3 feet higher than the existing parking will tie in to existing improvements including existing on-site stormwater system.
18. Per ULDR Section 47-19.3 (Seawall Ordinance): the top of seawall for redeveloped property shall be between elevation 3.9 feet NAVD88 (minimum height) and FEMA base flood elevation for the property minus 1 foot (maximum height); allowance for fixed docks to extend 10 inches above the adjacent seawall; allowance for floating docks and requirement that they be permitted and permanently attached. Existing seawall elevations vary from 2.0' to 2.5' per survey. Per Public Works, this site has been previously identified to flood during the king tide events impacting the adjacent right of way. Please contact Rares Petrica at 954-828-6720 or [rpetrica@fortlauderdale.gov](mailto:rpetrica@fortlauderdale.gov) for additional information/ coordination.



19. Section E-E does not appear to be correct as it depicts the runoff being directed away from curb but catch basins are adjacent to curb. Ensure sections/ plans provide enough details regarding proposed improvements (i.e. proposed pavement section, curb type, etc).
20. Depict proposed building doors and provide sufficient grades/ details on conceptual paving, grading and drainage plans to verify ADA accessibility design for the site, especially ground floor access to the new building, as well as crossing proposed driveways and connecting to existing sidewalks (at intersections and with adjacent property) as appropriate; coordinate proposed site grading and 1st Level Finished Floor Elevations to meet ADA accessibility requirements.
21. Provide storm runoff calculations, signed and sealed by a Florida registered professional engineer, which demonstrate how minimum criteria regarding adjacent street crown and finished floor elevations are met, as well as how the 25-year, 3-day storm event is maintained on site with zero discharge to Right-of-Way and adjacent properties (unless proposed drainage design is based on Pre vs. Post analysis). Please also comply with the City of Fort Lauderdale Comprehensive Plan (Ordinance C-08-18), Objective 4.1 under Infrastructure Elements, and be advised that effective 7/1/2017, all projects must comply with the Broward County 'Future Conditions Average Wet Season Groundwater Level' map.

Drainage mitigation is required for any impacts within adjacent City of Fort Lauderdale Right-of-Way, such as increased runoff, additional impervious areas, and reduction of existing storage or treatment (i.e. swale areas). Engineer of Record (EOR) shall evaluate the adjacent City roadway system capacity and demonstrate that the proposed improvements will not negatively impact the City's existing drainage system, and provide recommendations in compliance with the City's Comprehensive Plan (i.e. meets or exceeds the 10-year/1-day storm event drainage capacity criteria).

22. Contact the Floodplain Manager, Richard Benton at 954-828-6133 or [rbenton@fortlauderdale.gov](mailto:rbenton@fortlauderdale.gov) regarding proposed Finished Floor elevation and fill requirements per City's Code of Ordinances Chapter 14 – Floodplain Management, including Ordinance C-14-26. Especially regarding the proposed parking lot which is considerably higher than existing (over 3 feet). Depict information on plans and provide correspondence accordingly.
23. Coordinate with Public Works (Utilities Distribution and Collection Division) for any connections to and/or demolition of existing City infrastructure along SW 12<sup>th</sup> Street. Any new trees (located within or adjacent to City Right-of-Way) should be placed with sufficient horizontal and vertical distances (per City, County, and State guidelines) to / from City's public infrastructure, including stormwater assets, to allow for continued Public Works maintenance without obstruction. If this cannot be accommodated due to field conditions, then the developer shall relocate the existing City's public infrastructure to resolve the conflict(s) and to comply with City's, County's & State's engineering standards/permits/policies.
  - a. For Storm Drainage, contact Elkin Diaz at 954-828-6539 or [ediaz@fortlauderdale.gov](mailto:ediaz@fortlauderdale.gov). Discuss feasibility of moving the existing catch basin adjacent to the existing parking stalls along NW 6<sup>th</sup> Ave into the valley gutter.
  - b. For Sanitary Sewer, contact Steve Roberts, Jr. at 954-828-7855 or [srobertsjr@fortlauderdale.gov](mailto:srobertsjr@fortlauderdale.gov). Per ULDR Section 47-19.4.D.7, dumpsters serving restaurants require grease traps, oil / sand separators, and drains connecting to sanitary sewer.
  - c. For Water Distribution, contact Keith Hutchison at 954-828-7682 or [khutchison@fortlauderdale.gov](mailto:khutchison@fortlauderdale.gov). Public Works Operations does not allow 90 degree bends within the City's Right-of-Way.
  - d. For City Utility Atlas Maps, GIS, and as-built information, to help accurately plot and label utilities in the vicinity of proposed work, contact Craig Barrett at 954-828-5875 or [cbarrett@fortlauderdale.gov](mailto:cbarrett@fortlauderdale.gov).



e. Provide written correspondence between the Public Works (Utilities Distribution and Collection Division) and the Engineer of Record.

24. Show all existing and proposed utilities on engineering and landscaping plans for potential conflict.
25. Evaluate the possibility of utilizing a sustainable stormwater approach with the possibility of low impact (cisterns, pervious pavers, bioswales, raingardens, etc.) uses for landscaping along the streetscape.
26. Within adjacent City Right-of-Way, staging/storage will not be allowed, construction fence shall not encroach within intersection corner sight triangles, construction fence gates shall not swing into the public Right-of-Way, and any Jib Crane radius shall not extend beyond private property boundaries. Any City Right-of-Way closure over 72 hours requires a Revocable License Agreement, processed by Property Right-Of-Way Committee (DRC) and approved by the City's Commission, prior to Right-of-Way permit issuance by the Department of Sustainable Development for Maintenance of Traffic.

Prior to submitting Administrative Review (i.e. DRC Level I) application to request Revocable License Agreement, please contact Dennis Girisgen at 954-828-5123 or [dgrisgen@fortlauderdale.gov](mailto:dgrisgen@fortlauderdale.gov) to discuss proposed scope of closure within City Right-of-Way.

27. Discuss if pedestrian lighting is proposed; if not, discuss the possibility of the addition of pedestrian lighting along City Right-of-Way, which requires perpetual maintenance by the Applicant via a Maintenance Agreement executed with the City. Please contact the Case Planner for details to match the area.
28. Provide Maintenance Agreement Area Exhibit, which provides a visual representation of the area within the adjacent public Right-of-Way (adjacent to the proposed development) to be maintained in perpetuity by the developer. Label whether the adjacent Right-of-Way is FDOT, BCHCED, or City jurisdiction, as well as label all proposed improvements, including asphalt and other specialty paving, concrete and other specialty sidewalk, landscaping, irrigation, lighting, etc. that will be maintained by the Applicant throughout the life of the improvements.
29. Ensure all plans have been coordinated between disciplines and depict the latest site layout.
30. For Engineering General Advisory DRC Information, please visit our website at <https://www.fortlauderdale.gov/home/showdocument?id=30249>
31. Additional comments may be forthcoming at the DRC meeting.



Case Number: R18056

**CASE COMMENTS:**

Please provide a response to the following:

1. Remove landscaping symbols from all plans other than landscape related plans. This way, only those sheets have to be revised to accommodate future changes.
2. If renderings are going to include landscaping, be sure the landscaping that is illustrated is accurate in accordance with the proposed landscape plan.
3. Provide ISA Certified Arborist report to support proposed condition rating of existing trees. Please review and confirm the proposed tree condition ratings as it is very unusual to have canopy trees and palms all with the same condition rating.
4. Relocated trees will be moved by the applicant following the ANSI A 300 standards and guaranteed by the permit holder for one year for trees of less than six inches in caliper and for two years for trees greater than six inches in caliper, as per ULDR 47-21.15. A monetary guarantee of postal money order, certified check or cashier's check may be required to insure compliance with requirements. A tree protection barricade before during and after construction activities may be required to ensure protection of tree or trees. This can be in addition to a monetary guarantee. The amount of guarantee is based on the equivalent value of the tree or trees specifically included.
5. The use of structural soil is required in paved sites to provide adequate soil volumes for tree roots under pavements, as per ULDR Section 47-21.13. Structural soil details and specifications can be obtained at <http://www.hort.cornell.edu/uhi/outreach/index.htm#soil> This is to be provided at a minimum of 8' radii of tree trunks, and is to be consistently illustrated and noted on landscape, site and civil plans.

The structural soil drain is required when percolation rates are less than 4" vertical clearance per hour. Provide documentation of report used to prove this calculation. The drain and connections are to be illustrated on civil plans.

6. Utilities and site amenities such as walkways, flagpoles, transformers, fire hydrants, sewer and water supply lines, trash enclosures, and similar items located on the site shall not be placed adjacent to, in, or under required tree planting areas, as per ULDR Section 47-21.12. Confirm with civil, site and life safety plans that utilities and site amenities are not causing conflicts with proposed landscaping. Where conflicts exist, shift the utility and/or site amenities. Please confirm the utilities on Sheet L-2 are not in conflict.
7. Light fixtures with an overall height of more than ten feet shall be located a minimum of 15 feet away from shade trees, as per ULDR Section 47-21.12. Please verify with Sheet E1.2 that light pole locations are not conflicting with trees.
8. Fences facing the street are required to be setback a minimum of 3 feet from the property line and must be planted with continuous hedges, shrubs, groundcover, AND trees in that area between property line and fence. These plantings shall be planted between the street and the property line as per ULDR 47-19.5C.
  - a. Hedges and shrubs may be 2 feet tall planted 2 feet apart.





- b. Groundcover may be 6 inches tall planted 6 inches apart.
  - c. Trees may be standard or flowering at 10 feet tall, or palms at 8 feet clear trunk, planted an average of 1 tree per 20 feet or portion thereof.
  - d. Please specifically note and illustrate this on plans.
9. All detached freestanding signs shall be landscaped underneath the sign with a continuous planting and irrigation system, as per ULDR 47-22.E.3.
- a. This area is to be minimum 3 feet deep and extend at least the same length as the longest side of the sign.
  - b. Continuous planting is to be mulched and can be hedges and shrubs 2 feet tall planted 2 feet apart. Groundcover may be 6 inches tall planted 6 inches apart.
  - c. Irrigation shall be from a permanent water source.
  - d. Please clearly note and illustrate all of the above on plan.
10. In order to improve the appearance of vehicular use areas and to protect and preserve the appearance, character and value of the surrounding neighborhoods, minimum landscape requirements are established for such Vehicular Use Areas. Review ULDR Section 47-21.12 for landscape requirements for vehicular use areas, and illustrate such requirements on plans. For example, landscaped peninsular islands are to contain large canopy trees, not palms or understory trees.

**Please consider the following prior to submittal for Building Permit:**

11. A separate sub-permit application for Tree Removal & Relocation, and General Landscaping for site are required at time of master permit submittal. These are Landscape and Tree permit application documents different than the Broward County standard applications. Please note this at time of submittal.
12. Provide separate Plumbing sub permit application for irrigation. Irrigation plans are required at time of Building permit submittal. Plans are to be in compliance with ULDR 47-21.6.A.11 and 47-21.10. Note that planting areas are to be irrigated on a separate zone than the turf areas so that once the plants are established, that particular zone can be shut off based on the season. The overall goal is to decrease water use through irrigation. Plant material must be grouped together based on watering needs (hydrozone) and turf areas must be limited and/or consolidated to less than 50% of the landscaped area. Illustrate hydrozones on planting plan, and include calculations in table.
13. Note that tree removal at time of demolition will not be permitted unless the Master Permit for redevelopment has been submitted for review.
14. Proposed landscaping work in the City's right of way requires engineering approval. This approval requires documents to be submitted for Engineering review. Note that Landscape will not approve permit review without these Engineering documents being submitted.



Case Number: R18056

**CASE COMMENTS:**

The City owns and maintains stormwater infrastructure adjacent to the proposed development as shown with green line work in the map provided at the end of this report and asbuilt plan. The following comments pertain to possible impacts of the proposed development and/or construction activities to the existing condition of the City's stormwater assets. The applicant shall provide an itemized response letter addressing the following comments:

**Prior to Final DRC Sign Off, the applicant shall respond to the following comments:**

1. Please email [CRBARRETT@FORTLAUDERDALE.GOV](mailto:CRBARRETT@FORTLAUDERDALE.GOV) to obtain copies of the City utility maps as applicable to the project location and show existing City utilities and easements (water, sewer, forcemain, and stormwater utilities) in proposed engineering plans (utility demolition, stormwater pollution prevention plan (SWPPP), and civil plans).
2. Please note that private stormwater infrastructure (drainage pipes, wells, or basins,), Trees, or Permanent Structures (fences, walls, etc) are not permitted in City Right of Way or City drainage easements. Please remove any proposed stormwater systems, trees, or permanent structures that are not in compliance with this requirement or provide appropriate documentation of City Rights-of-Way or easement vacated to allow the construction of private underground utilities.
3. There is an existing 15" City stormwater drainage outfall and a drainage catch basin on SE 12 St at the north side of the guardhouse. The existing building(s) that are currently over the drainage pipe that are proposed to be renovated require the relocation of the drainage easement and the public drainage outfall pipe. Engineer of record shall proposed City DSD Engineering staff possible solutions to rectify the conflict(s), so Public Works Stormwater Operations and Engineering divisions can review.
4. The proposed development falls within the following neighborhoods (Victoria Park, Edgewood, Progresso, RiverOaks, Durrs and Dorsey, or South East Isles). A set of plans shall be provided to the Public Works Engineering group ([rpetrica@fortlauderdale.gov](mailto:rpetrica@fortlauderdale.gov)) for review of the proposed R/W improvements and conflicts with the stormwater neighborhood master plans currently in final design phase.
5. If dewatering activities are anticipated, a notarized City dewatering affidavit shall be filed at City's building department when submitting a demolition or foundation permit along with any applicable dewatering permit form regulatory agencies such as the South Florida Water Management District or Broward County Department of Environmental Protection.

**Prior to Issuance of Building Permit, the applicant shall address the following comments:**

1. Please provide (or revise if already submitted) an erosion, sedimentation, and stormwater pollution prevention plan (**SWPPP**) showing the adjacent City's existing stormwater system as shown in the survey and to the limits shown with green line work in the storm map provided at the end of this report. A copy of the approved SWPP shall be at the construction site from the date of demolition initiation to the date of final construction activities.

Add the following notes to the **SWPPP** (CCTV Notes, Pollution Prevention Notes, and Dewatering Notes):

**Closed Circuit TV inspection (CCTV) Notes (Applicable if dewatering to City stormwater assets)**

- a) Contractor shall provide CCTV videotapes to City STW OPS of the existing stormwater system to the limits shown with green line work in the storm map provided at the end of this report in order to document the PRE and POST construction conditions of the City's storm system.
- b) Contractor shall provide the PRE construction CCTV to City STW OPS when applying for a demolition permit at the City's building department.



- I. If debris is found in the City's stormwater system prior to demolition or construction, the applicant, contractor, developer or designer (as applicable) shall inform the City's stormwater operations department for proper removal.
- c) Contractor shall provide the POST construction videotape to City STW OPS when requesting the Certificate of Occupancy (CO) to verify that the City's stormwater systems have not been negatively impacted by the demolition and construction activities.
  - I. If debris is found in the City's storm systems as a result of demolition or construction activities, it will be the responsibility of the contractor to vacuum clean the City's stormwater system (or make repairs as requested by City's stormwater operations group) prior to issuance of final CO.
  - II. If surface water runoff or debris from demolition or construction activities is found to have negatively impacted the condition of the City's stormwater assets, it will be the responsibility of the applicant (contractor, developer, and owner) to rectify the infraction(s) as requested by City.

**Pollution Prevention Notes (Applicable to most site developments)**

- a) Contractor shall adhere to of the National Pollution Discharge Elimination System (NPDES) requirements. The contractor shall institute Best Management Practices (BMPs) to ensure compliance with the NPDES program and to minimize the impact to public stormwater facilities. A Notice of Intent (NOI) shall be filed prior to start construction activities.
- b) Prior to demolition activities, contractor shall install pollution prevention control devices (i.e., silt barriers, sediment basins, turbidity barriers around stormwater outfalls on the waterside of lakes, ponds, canals, or waterways, silt screens, etc. according to the approved SWPPP and as recommended by the Florida Department of Environmental Protection (DEP) latest guidelines and permitting requirements.
- c) Prior to demolition activities, a silt fence in accordance with the approved SWPPP details and latest DEP standards shall be erected around the site property lines. All public inlets surrounding the site shall be protected by the installation of filter fabric into the frame and grate or other approved BMPs to protect against storm runoff.
- d) Pollution control installations, as approved and shown in the SWPPP, shall be maintained throughout demolition and construction periods until the project has been completed and approved by City engineering inspector or project engineer.
- e) Contractor shall inspect the pollution control devices daily for signs of malfunction, failure, or needed repairs, and shall make remedial actions immediately upon discovery.
- f) Existing stormwater inlets, catch basins, or manholes, onsite and offsite, shall be protected from sediment storm runoff from the proposed demolitions and construction activities.
- g) Contractor shall immediately remove all mud, dirt, or other materials tracked or spilled onto existing roads and facilities due to demolition or construction activities from the proposed development.
- h) In order to minimize the amount of sediments, mud, and dust transported onto public roadways by the construction vehicles or runoff, the contractor shall install stabilized temporary construction entrance(s) from the construction site as recommended by FDEP. Each temporal construction entrance is a stabilized 6 inch thick layer of 2 to 3 inch Course Aggregate Stone, 12" minimum width, and length to accommodate a minimum of one trucking vehicle.
  - i. The entrance shall be maintained periodically as conditions demand in a condition that will prevent tracking or flowing of sediments onto public rights-of-way. Sediment shall be trapped in cleanout areas and properly handled as onsite debris per applicable state regulations.
  - ii. When necessary, vehicle wheels shall be cleaned prior to entrance onto public right-of-way.
  - iii. All materials spilled, dropped, washed or tracked from vehicles onto roadways or into public storm drains must be removed by the contractor immediately.
  - iv. Trucks shall not 'cut corners' where the construction exit meets the roadways.



- v. Sweeping of public roadways shall be done periodically as condition demand.
- i) Dust generated from construction shall be minimized by daily watering of the site.
- j) Contractor shall provide an erosion and sedimentation control inspector to inspect all points of discharge into nearby waterbodies to record the condition of discharge points, integrity of silt fence and pollution control devices, dust control measures, vehicular traffic and construction material storage and disposal. Written record of all inspections shall be stored by the contractor during demolition and construction periods and shall be submitted to City inspectors upon request.

The inspection report shall include at a minimum the following information:

- i. Name of inspector and his/her qualifications in erosion and sedimentation control
- ii. Date of the inspection
- iii. Rainfall rate
- iv. Observations about the SWPP
- v. Actions taken by contractor for all incidents of noncompliance with permit(s)
- vi. Certification that the facility is in compliance with the SWPP and permit(s)

**Dewatering Notes (Applicable if dewatering activities are anticipated)**

- a) The applicant shall use Broward County's latest [Plate WM 2.1 - Future Conditions](#) for determining the average wet season ground water levels to evaluate if demolition or excavation/earthwork will require dewatering activities. The Plate WM 2.1 – Future Conditions average wet season ground water levels can be accessed through the following link:  
<http://bcgis.maps.arcgis.com/apps/View/index.html?appid=70c3f3ffc88748c28e432719ec2844c4>
- b) If dewatering activities are anticipated, a notarized City dewatering affidavit shall be filed at City's building department when submitting a demolition or foundation permit along with any applicable dewatering permit form regulatory agencies such as the South Florida Water Management District or Broward County Department of Environmental Protection.
- c) If dewatering is going to be needed, please submit a dewatering plan, so it can be reviewed by the City's stormwater and environmental groups.
- d) Dewatering activities will not be allowed without an approved dewatering affidavit, SWPPP, and dewatering permit from applicable regulatory agencies.

**GENERAL COMMENTS**

- 2. Please prepare and submit a separate utility demolition plan for review of impact to existing City's stormwater systems.



Existing Stormwater Asset Map possibly affected by the Proposed Development

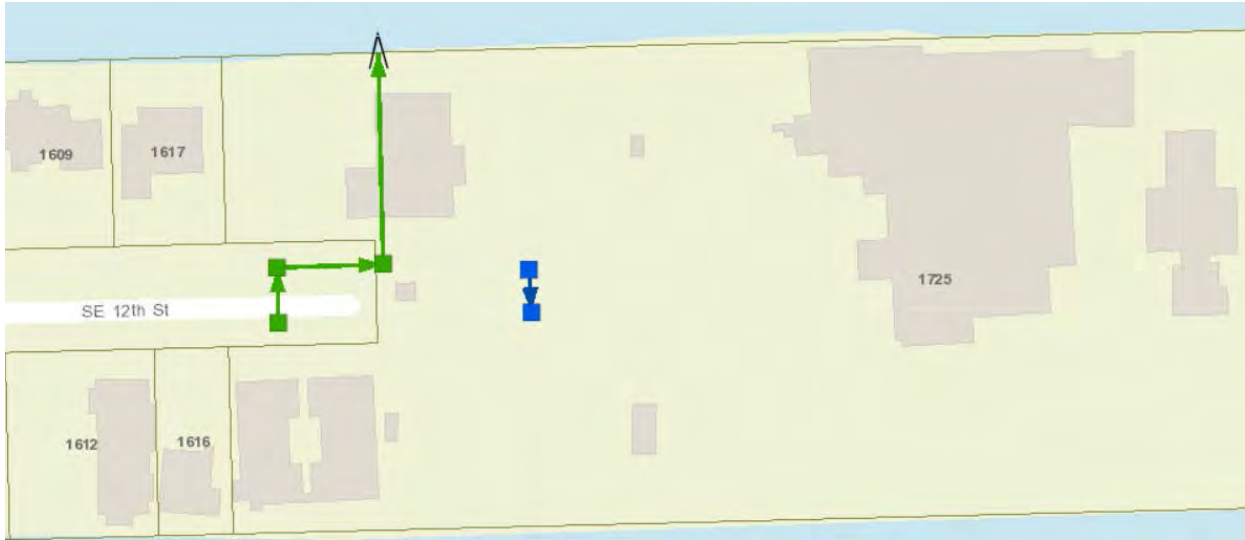

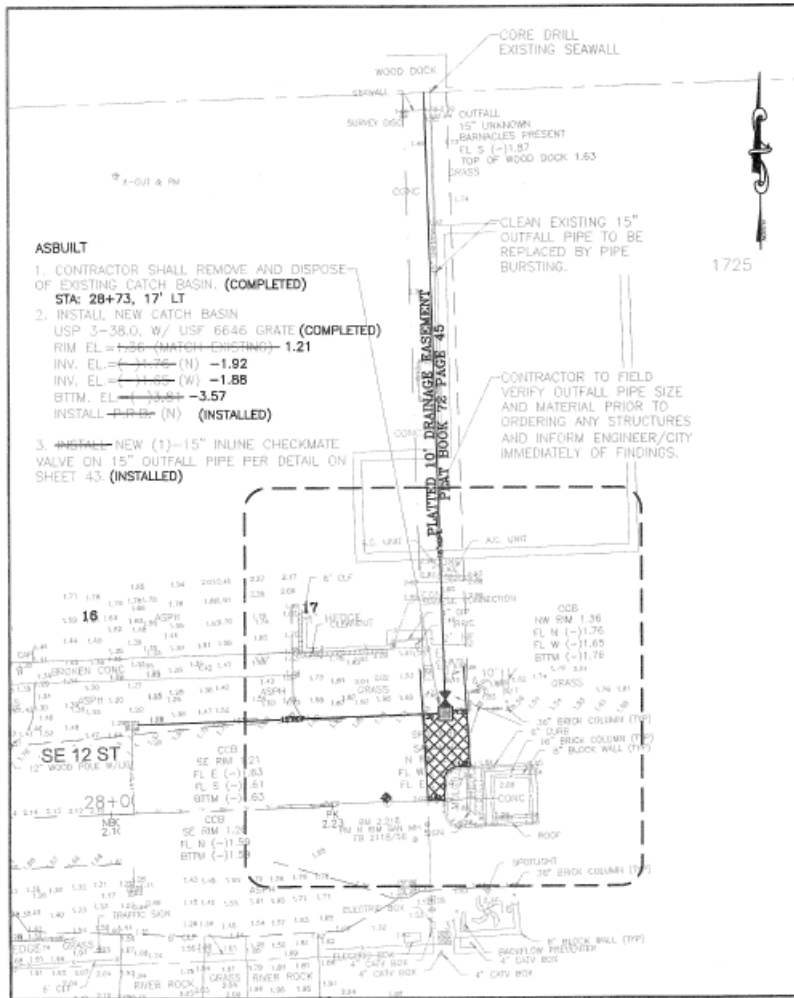

**1625 SE 12 ST**  
**RIO VISTA ISLES**  
**OUTFALL #03**  
 SCALE: 1" = 20'

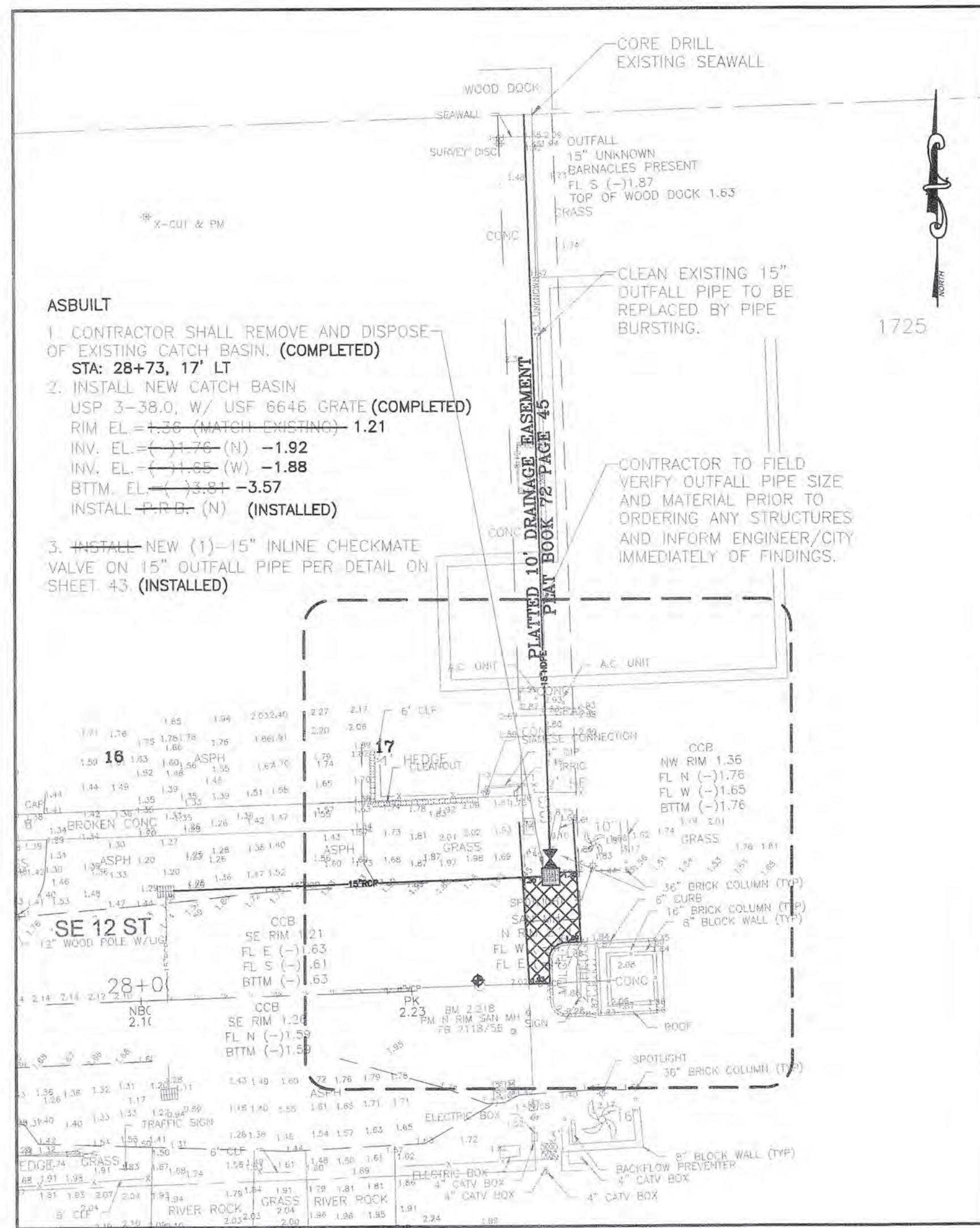

1625 SE 12 ST  
RIO VISTA ISLES  
OUTFALL #03  
SCALE: 1" = 20'

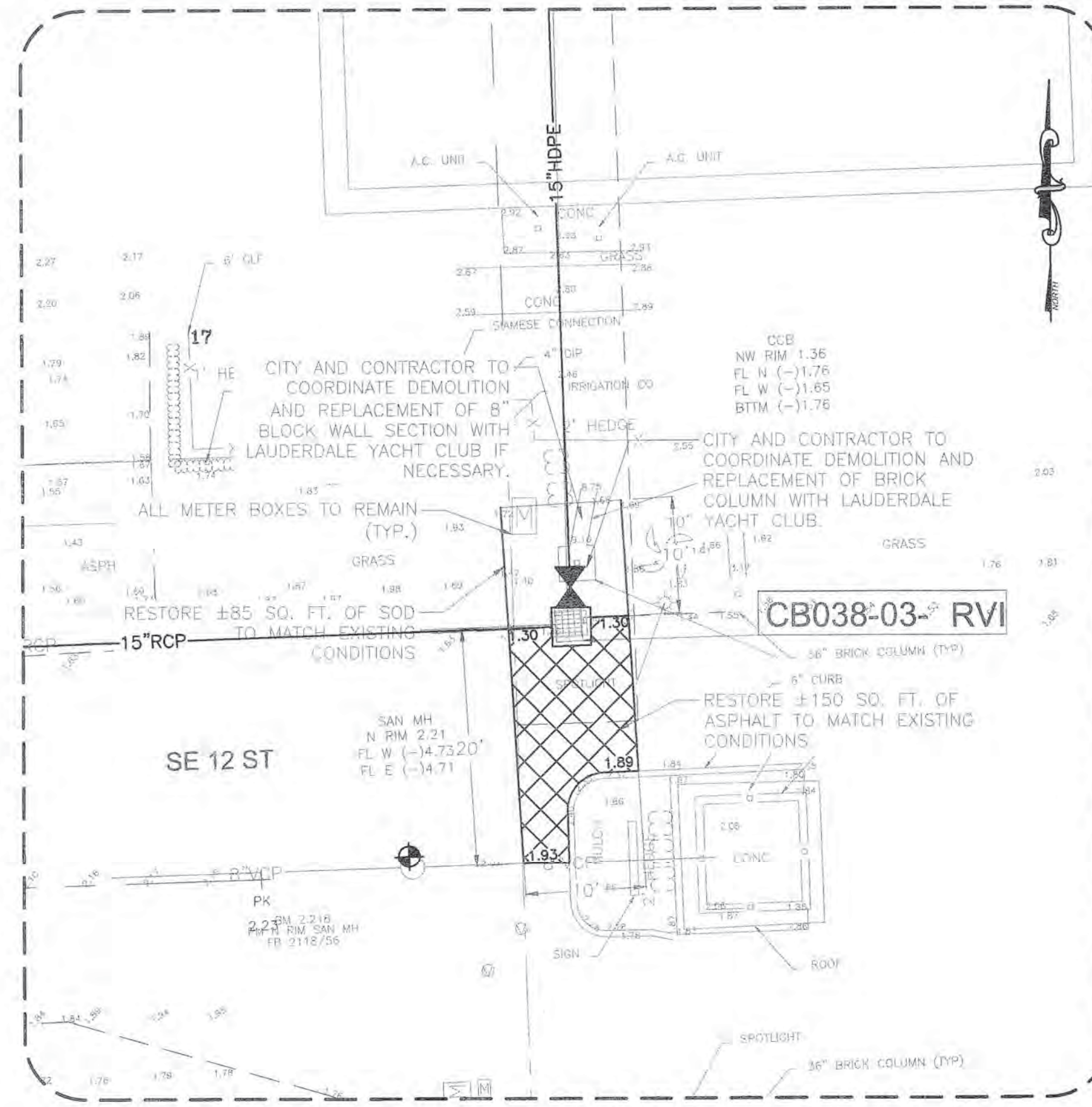

RIO VISTA ISLES  
DETAIL #03  
SCALE: 1" = 10'

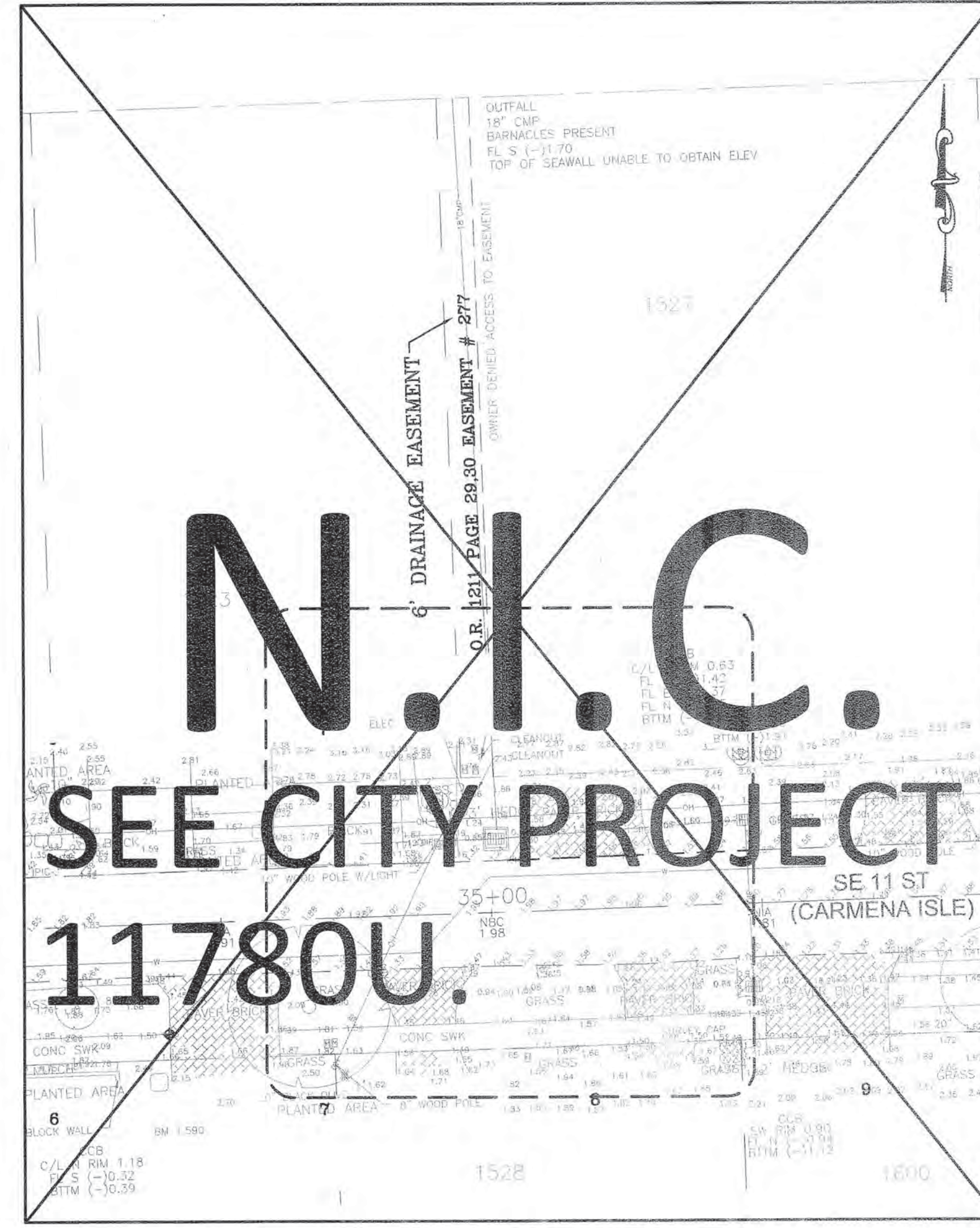

RIO VISTA ISLES  
OUTFALL #04  
SCALE: 1" = 20'



RIO VISTA ISLES  
DETAIL #04  
SCALE: 1" = 10'

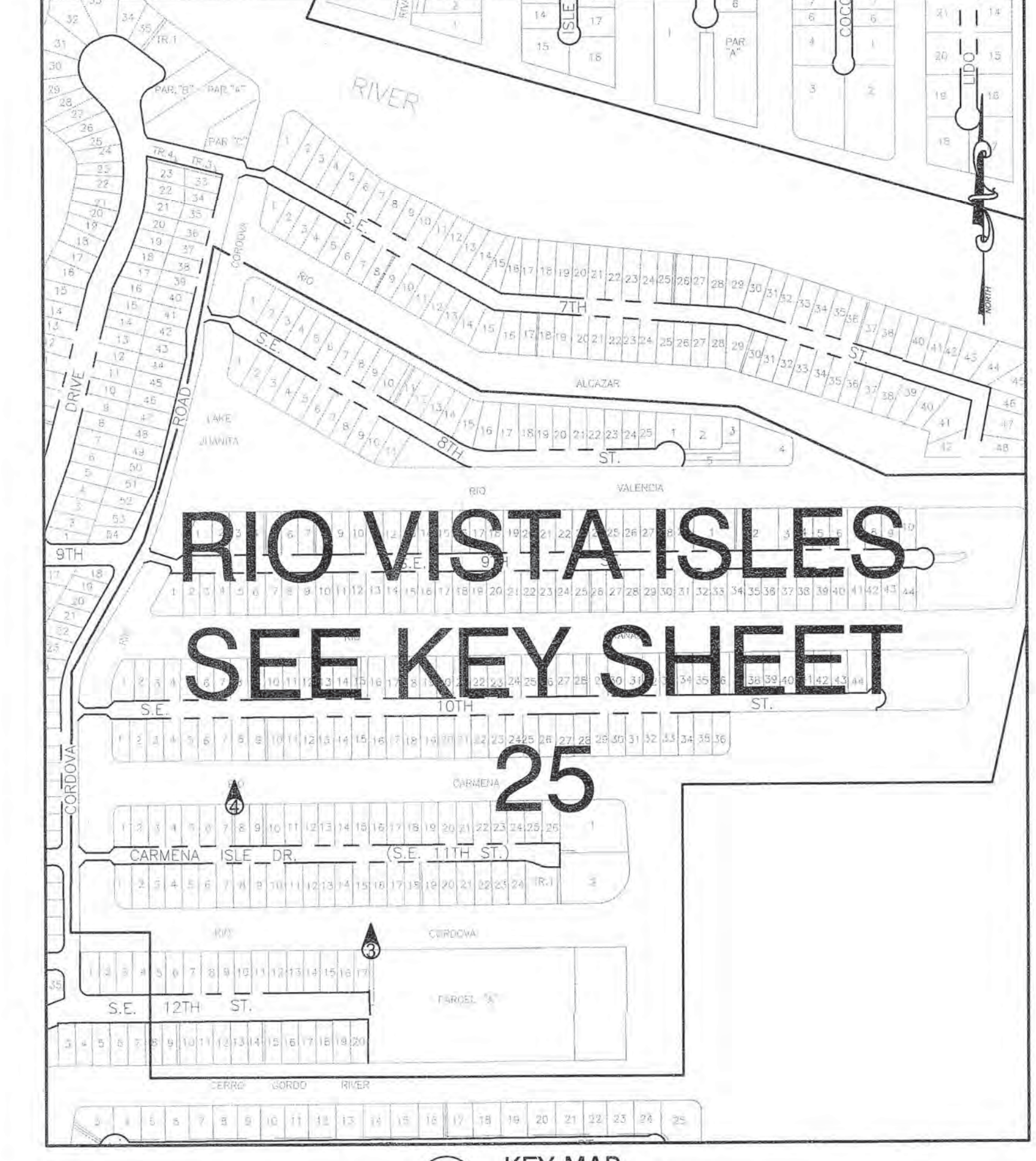

3 KEY MAP  
Scale: 1" = 400'

ELEVATIONS SHOWN HEREON ARE BASED ON THE NORTH AMERICAN VERTICAL DATUM 1988 (NAVD 1988)

**AS-BUILT LEGEND**

---	CONSTRUCTION BASELINE
X.XX	EXISTING DESIGN INFORMATION
—X.XX	AS-BUILT INFORMATION
⊕	BENCHMARK USED FOR AS-BUILTS

**DRAINAGE LEGEND**

[Symbol]	EXISTING CATCH BASIN
[Symbol]	EXISTING STORM MANHOLE
[Symbol]	NEW CATCH BASIN
[Symbol]	NEW STORM MANHOLE
0.00	EXISTING GRADE ELEVATION
[Symbol]	PROPOSED INLINE CHECKMATE VALVE BY TIDEFLEX
[Symbol]	EXISTING GRASS TO BE REMOVED & REPLACED
[Symbol]	EXISTING ASPHALT TO BE REMOVED & REPLACED
[Symbol]	EXISTING CONCRETE TO BE REMOVED & REPLACED
[Symbol]	EXISTING BRICK PAVERS TO BE REMOVED & REPLACED
[Symbol]	OUTFALL LOCATION IDENTIFIED
[Symbol]	OUTFALL IDENTIFIED BUT NOT FOUND
[Symbol]	CATCH BASIN ON LAS OLAS BLVD

**AS BUILT**  
ALL FIELD INFORMATION  
ENTERED BY: C.P.H. DATE: 4/27/2017  
FIELD BOOK 2133 PAGE 77

**DRAINAGE STRUCTURE NUMBERING SYSTEM**

CB001-01-RVI  
RIO VISTA ISLES  
OUTFALL #  
CATCH BASIN #

MH001-01-RVI  
RIO VISTA ISLES  
OUTFALL #  
MANHOLE #

AS-BUILTS

- NOTES:
- THE ELEVATIONS SHOWN HEREON ARE BASED ON THE NORTH AMERICA VERTICAL DATUM OF 1988.
  - BENCHMARKS USED ARE AS SHOWN ON THE FACE OF THIS DRAWING.
  - ALL LOCATIONS, ELEVATIONS AND TYPES OF MATERIALS SHOWN HEREON ARE BASED ON "AS-BUILT" CONDITIONS UNLESS OTHERWISE STATED.
  - THE ORIGINAL DESIGN INFORMATION IS SHOWN HEREON IN PALER (GHOSTED) TYPE.
  - ALL ABBREVIATIONS USED HEREON ARE PER THE CITY OF FORT LAUDERDALE "CONSTRUCTION STANDARDS AND SPECIFICATIONS" PUBLISHED BY THE OFFICE OF THE CITY ENGINEER, JANUARY 1982.
  - AS-BUILT INFORMATION WILL BE SHOWN THUS: 365.4' 366.4' AND IN BOLD
  - THIS SURVEY IS NOT VALID WITHOUT THE SIGNATURE AND THE ORIGINAL RAISED SEAL OF A FLORIDA LICENSED SURVEYOR AND MAPPER.

CERTIFICATION:

I HEREBY CERTIFY THAT THE AS-BUILT INFORMATION SHOWN HEREON IS AN ACCURATE REPRESENTATION OF THE STORM LINES AND FITTINGS INSTALLED IN THE FIELD, AT THE SPECIFIC LOCATIONS INDICATED ON SHEET 30, WHEREAS EVERY EFFORT HAS BEEN MADE TO FULLY INDICATE THE EXISTING CONDITIONS IN THE FIELD, NO INFERENCE MAY BE MADE FROM THESE DRAWINGS ABOUT THE NATURE, LOCATION, OR ELEVATION OF THE CONSTRUCTED FACILITIES AT ANY OTHER POINTS OTHER THAN THOSE AS SHOWN HEREON. THE INFORMATION SHOWN HEREON AND THE SUPPORTING FIELD MEASUREMENTS, WHERE OBTAINED UNDER MY RESPONSIBLE DIRECTION, ARE TRUE AND CORRECT TO THE BEST OF MY KNOWLEDGE AND BELIEF.

DATE OF LAST FIELD WORK: 19 APRIL, 2017

SIGNED: *Michael Donaldson*

MICHAEL DONALDSON  
PROFESSIONAL SURVEYOR AND MAPPER  
NO. 6490 STATE OF FLORIDA



DATE:	07/10/2015
DESIGNED BY:	AS NOTED
CHECKED BY:	CMB
FIELD BOOK:	N/A

CITY OF FORT LAUDERDALE  
PUBLIC WORKS DEPARTMENT  
ENGINEERING & ARCHITECTURE  
100 North Andrews Avenue, Fort Lauderdale, Florida 33301

NO.	DATE	BY	DESCRIPTION

PROJECT # 12120  
LAS OLAS ISLES, VENICE ISLE, RIO VISTA ISLES  
STORMWATER & TIDAL FLOODING IMPRVMTS  
PLAN  
RIO VISTA ISLES

SHEET NO.	OF
30	43
TOTAL:	43
CAD FILE:	12120-MULTI-RV-AB
DRAWING FILE NO.	4-138-72

AS-BUILTS



Case Number: R18056

**CASE COMMENTS:**

Please provide a response to the following:

1. Garbage, Recycling and Bulk Trash shall be provided.
2. Recycling reduces the amount of trash your business creates and it is the best way to reduce monthly waste disposal costs and improve your company's bottom line.
3. Solid Waste Services shall be provided by a Private Contractor licensed by the City.
4. Service Days shall be: No restriction for Commercial collection. Service may not occur earlier than 7:00 am or later than 10:00 pm within 250 feet of residential.
5. Solid Waste Collection shall be on private property container shall not be placed, stored or block the public street to perform service (large multifamily and commercial parcels).
6. Containers: must comply with 47-19.4
7. Dumpster enclosure: concrete pad, decorative block wall, gates hung independently, protective bollards, secondary pedestrian side entry, high strengthen apron and driveway approach, night light, hot water, hose bib, drain, low circulating ventilation for dampness, weep holes, landscaping, smooth surface walkway to accommodate wheeled containers.
8. Provide on the site plan a garbage truck turning radii for City review. Indicate how truck will circulate within property.
9. Submit a Solid Waste Management Plan on your letterhead containing name of project, address, DRC case number, number of units if applicable, and indicate whether it is Pre or Final DRC.
  - o This letter is to be approved and signed off by the Sustainability Division, and should be attached to your drawings. Please email an electronic copy to [smccutcheon@fortlauderdale.gov](mailto:smccutcheon@fortlauderdale.gov). Letter should include an analysis of the expected amounts of solid waste and recyclables that will be generated (if different from current capacity), and container requirements to meet proposed capacity.
  - o Community Inspections will reference this Solid Waste Plan for sanitation compliance issues at this location.

**General Comments**

The following comments are for informational purposes.

Please consider the following prior to submittal for Final DRC:

1. None





Case Number: R18056

**CASE COMMENTS:**

1. Submit a parking reduction analysis. Take into consideration that the review of this analysis, once submitted, will take about 4-6 weeks.
2. Please show inbound and outbound stacking requirements according to sec 47-20.5 General design of parking facilities.
3. All loading and unloading must be contained on site including postal delivery services.
4. Show all sidewalks clear path dimensions on the site plan, including all pinch points on the site.
5. Bicycle parking is strongly encouraged, covered if possible, with a bike pump. Consult the APBP Bicycle Parking Guidelines and Broward County End-of-Trip Bicycle Facilities Guide. Provide the minimum long term and short term bicycle parking based on requirements in the guide and include total counts on the site plan data sheet.
6. Please consider enhancing the pedestrian experience by providing interactive public art works, seating, and shade along all sidewalks to promote multimodal travel.
7. Ensure all access points, sidewalks, walkways, and curb cuts are unobstructed and ADA accessible with appropriate slopes and detectible warning devices and indicate on the site plan.
8. Additional comments may be provided upon further review.
9. Signature required.

**GENERAL COMMENTS:**

Please address comments below where applicable.

1. Contact Benjamin Restrepo at 954-828-5216 or brestrepo@fortlauderdale.gov to set up an appointment for final plan approval.
2. The City's Transportation & Mobility Department encourages the use of sustainable materials such as permeable pavement and electric car charge stations and installation of multimodal facilities such as bicycle pump stations and bike lockers.
3. Please note that any work within the City's right-of-way will require an MOT approved by Transportation and Mobility and Engineering for permitting. Any full closures of roadways, alleys, or sidewalks that are over 72 hours will require a Revocable License Agreement (RLA) with the City of Fort Lauderdale.



Case Number: R18056

**CASE COMMENTS:**

Please provide a response to the following:

1. All doors should be impact, metal, or solid core. Secondary locks should be provided along with an 180 degree view finder on solid doors.
2. Any addition should be considered for pre-wiring for an alarm system.

Noted: The proposed development will have controlled access doors and security cameras on the premises.

**GENERAL COMMENTS**

The following comments are for informational purposes.

Please consider the following prior to submittal for Final DRC:

- 1.

Please consider the following prior to submittal for Building Permit:

- 1.



Case Number: R18056

**CASE COMMENTS:**

1. The proposed project requires review and approval by the Planning and Zoning Board (PZB). A separate application and fee is required for PZB submittal, and the applicant is responsible for all public notice requirements (Sec. 47-27). In addition, the development permit shall not take effect nor shall a building permit be issued until thirty (30) days after approval, and then only if no motion is adopted by the City Commission seeking to review the application.
2. Pursuant to Public Participation requirements of Unified Land Development Regulations (ULDR) Sec. 47-27.4.A.2.c, the applicant must complete the following:
  - a. Prior to submittal of the application to the PZB, a notice from the applicant via letter or e-mail shall be provided to official city-recognized civic organization(s) within 300 feet of the proposed project, notifying of the date, time and place of applicant's project presentation meeting to take place prior to the PZB meeting;
  - b. The applicant shall then conduct a public participation meeting(s) a minimum of 30 days prior to the PZB. This date and location of the meeting is at the discretion of the applicant. Once the meeting(s) is conducted, the applicant shall provide a written report letter to the Department of Sustainable Development, with copy to subject association(s), documenting the date(s), time(s), location(s), number of participants, presentation material and general summary of the discussion after a public participation meeting(s). The report letter shall summarize the substance of comments expressed during the process and shall be made a part of the administrative case file record;
  - c. Accordingly, a minimum of ten (10) days prior to the PZB meeting, the applicant shall execute and submit an affidavit of proof of public notice to the Department. If the applicant fails to submit the affidavit, the public hearing will be postponed until the next available hearing date after the affidavit has been supplied.
3. The site is designated Commercial Recreation on the City's Future Land Use Map. The proposed use is permitted in this designation. This is not a determination on consistency with Comprehensive Plan Goals, Objectives and Policies.
4. Provide documentation from the Broward County Planning Council verifying that the site does not require platting or replatting. If replatting or platting is not required, contact the Development Review Services Section of the Planning and Environmental Regulation Division of Broward County at (954) 357-6637 to ensure that proposed project is consistent with the latest recorded plat restriction. If a plat note amendment is required, applicant shall submit a request to the City.
5. A separate application and fee is required for a parking reduction. Should the application for a parking reduction be approved, a parking reduction order must be executed and recorded in the public records of Broward County at the applicant's expense, prior to Final DRC approval.
6. Indicate the project's compliance with the following ULDR sections by providing a point-by-point narrative response, on letterhead, with date and author indicated.
  - a. Sec. 47-20.3.A.5, Parking Reduction and Exemption Criteria
7. Provide the following changes on site plan:
  - a. Delineate areas of improvements using legible graphic representation. Clarify what is proposed versus what remains;
  - b. Provide location of trash receptacles or dumpsters; discuss location with solid waste and recycling representative. Show typical trash container dimensions and location for each unit; and



- c. Indicate all utilities (both above and below ground) that would affect the proposed planting or landscape plan. Overhead lines (if any) should be placed underground. If the lines cannot be placed underground, provide documentation from Florida Power & Light Company indicating such.
8. Provide a phasing plan, if development is proposed in various stages. As shown, there are future areas and buildings depicted on the plans.
9. Demonstrate compliance with ULDR Section 47-19.3(f)(3) - Boat slips, docks, boat davits, hoists and similar mooring structures. If substantial repair threshold is met seawall improvements are required. Provide clarity if the proposed site plan includes seawall improvements and if so, then indicate the location and percentage of the seawall begin improved.
10. Provide roof plan for all structures indicating the location of all mechanical equipment. This plan shall include spot elevations of the parapet wall and roof as well as mechanical equipment to verify adequate screening and to illustrate how equipment will be screened or shielded from view. In addition, indicate all mechanical equipment within the subject site on the site plan and elevations where applicable. Discuss the use of the roof as an accessible amenity. Height is measured to the slab for flat roofs and use of the roof by residents or customers is limited based on this maximum height. As there appear to be enclosed rooms on the roof, please describe in detail the proposed use of the roof and if access is intended now or in the future.
11. It is recommended the following pedestrian and bicycle-related comments be addressed:
  - a. Provide bicycle parking for visitors in visible, well-lit areas as close as possible to pedestrian entryways/doors. In addition where possible, locate bicycle parking facilities in an area that is sheltered/covered;
  - b. Provide bicycle storage lockers for residents, preferably in a room with natural light; and,
  - c. Consult the Association of Pedestrian and Bicycle Professionals ("APBP") for Bicycle Parking Guidelines and Broward County End-of-Trip Bicycle Facilities Guide at <http://www.apbp.org/>. For more information on bicycle parking standards, please email Ben Restrepo at [brestrepo@fortlauderdale.gov](mailto:brestrepo@fortlauderdale.gov).

#### **GENERAL COMMENTS:**

12. Consider employing green building practices throughout the project including, but not limited to charging stations, tankless water heaters, rain collection systems, pervious pavers, bio-swales, Florida Friendly™ plant materials, solar panels and green roofs.
13. If a temporary construction/sales trailer is needed for this project, provide the details and location of the trailer on a separate site plan, to avoid additional review in the future. Verify details and location with the Building Representative.
14. An additional follow-up coordination meeting may be required to review project changes necessitated by the DRC comments. Prior to routing your plans for Pre-PZB and/or Final DRC sign-off, please schedule a Professional Day Appointment with the project planner (call 954-828-5072) to review project revisions and/or to obtain a signature routing stamp.
15. For additional information regarding incorporation of wireless capabilities into the project in initial planning stages, please contact the applicable utility provider.



16. Additional comments may be forthcoming at the DRC meeting. Please provide a written response to all DRC comments within 180 days.

