

ELVA A. TRUAX RESOURCES MAP

SW 5TH PLACE



610 SW 5th Place (Tax Folio: 504210430230)
(part of property listed as 519 SW 6th Avenue)

CONTRIBUTING (two houses on lot, plus detached garage)
Date Built: 1939
Style: Craftsman
FMSF Site ID: BD01196

610 SW 5th Place is a one-story Craftsman-style house. It is clad with wood clapboard siding and has a front-gable roof with clipped gables (jerkingheads) clad with standing-seam sheet metal. Character-defining elements include the clapboard siding, jerkinhead roof, metal roofing, eave brackets, slatted gable vent, and simple plan.

Windows: One-over-one double hung
Alterations: None known



519 SW 6th Avenue (Tax Folio: 504210430230)

CONTRIBUTING
Date Built: Circa 1924 (per LOC map)
Style: Craftsman
FMSF Site ID: BD01212

519 SW 6th Avenue is a one-story Craftsman-style house. It is clad with wide-reveal wood clapboard siding and has a cross-gable roof clad in asphalt shingles. Character-defining elements include the clapboard siding, exposed rafter tails, gable vents, and simple plan.

Windows: One-over-one double-hung/single-hung, fixed pane
Alterations: Window and door replacements, new roofing



605 SW 5th Place (Tax Folio: 504210430040)

CONTRIBUTING

Date Built: 1939

Style: Minimal Traditional

Architect: Guy Platt Johnson

FMSF Site ID: TBD

605 SW 5th Place is a two-story Minimal Traditional-style two-family house. It is clad with siding and has a low-pitched hipped roof clad in standing-seam sheet metal. Character-defining elements include the clapboard siding, low-pitched hipped roof, and simple plan.

Windows: One-over-one double-hung/single-hung, casement

Alterations: Replacement siding, windows, and roof



501 SW 6th Avenue (Tax Folio: 504210430030)

CONTRIBUTING

Date Built: 1921

Style: Craftsman/Vernacular

FMSF Site ID: BD01208

501 SW 6th Avenue is a rectangular-plan, one-story Vernacular house with a Craftsman-style outbuilding. The main house, located on the northern portion of the lot, faces east onto SW6th Avenue and has a smooth stucco wall surface and a side-gable roof clad with asphalt shingles. The roof has a clipped gable (jerkinhead) on the south end, and vertical wood siding on the northern gable-end. Originally, the primary (east) facade was clad in wood siding. The outbuilding, located at the southern end of the lot, has a brick raised based, is clad in wood clapboard, and has a side-gable roof clad in asphalt shingles. Character defining features of the house include the clipped gable, wood-clad gable end and vergeboard, pedimented entryway, and mix of stucco and wood surface cladding. The character-defining features of the outbuilding include the wood siding, triangular eave brackets, and wood-clad gable end with decorative vergeboard.

Windows: One-over-one double-hung/single-hung, fixed pane

Alterations: Replacement windows and doors, stucco-cladding on east facade

SW 6TH AVENUE BETWEEN SW 5TH STREET AND SW 6TH STREET



500 SW 6th Avenue (Tax Folio: 504210430290)
AKA 500-502 SW 6th Avenue

CONTRIBUTING
Date Built: Circa 1918-1924
Style: Art Moderne/Vernacular
FMSF Site ID: BD01207

500 SW 6th Avenue is a rectangular-plan one-story house Vernacular house with Art Moderne elements. The house has a smooth stucco wall surface and a flat roof with a cold-membrane roof. Character-defining elements include the stucco cladding, flat roof, and flat-roofed porch with angled square supports. Per the 1985 Florida Master Site File, the house was the first to be constructed on the street and the original occupants of the house were Samuel Van Vliet and his wife, who likely used the house as a winter home.¹

Windows: One-over-one double-hung/single-hung, casement, and fixed-pane
Alterations: Replacement door and windows; addition of kitchen and bath in 1938

¹ Historic Property Associates, Inc. "500-502 SW 6th Ave. Florida Master Site File"



508 SW 6th Avenue (Tax Folio: 504210430290)

CONTRIBUTING
Date Built: 1946
Style: Minimal Traditional
FMSF Site ID: TBD

508 SW 6th Avenue is a rectangular-plan one-story house Vernacular house. The house has a smooth stucco wall surface and a hipped roof with asphalt shingles. Character-defining elements include the stucco cladding, hipped roof, and simple plan.

Windows: Horizontal sliding
Alterations: Replacement windows



512 SW 6th Avenue (Tax Folio: 504210430180)

NON-CONTRIBUTING

Date Built: 2014

Style: Neo Modern

512 SW 6th Avenue was constructed after the district's period of significance and was not evaluated as a contributing resource. The house was constructed within the last 50 years and has not otherwise achieved individual significance.

Windows: Sliding, fixed pane

Alterations: New building constructed 2014



516 SW 6th Avenue (Tax Folio: 504210430190)

CONTRIBUTING

Date Built: Circa 1926

Style: Craftsman

FMSF Site ID: BD01211

516 SW 6th Avenue is a rectangular plan one-story Craftsman style house. The house has wood clapboard siding and a front gable roof with asphalt shingles. Character-defining elements include the wood clapboard siding, front gable roof, and two-story porch with angled square supports. Noted as being demolished, however, the 1985 photo matches current conditions. Original owner Willis B. Shaffer.

Windows: Fixed, casement with simulated divided lites

Alterations: Replacement windows



518 SW 6th Avenue (Tax Folio: 504210430200)

CONTRIBUTING
Date Built: 1947
Style: Transitional Ranch
FMSF Site ID: TBD

518 SW 6th Avenue is a rectangular one-story Transitional Ranch style house. The house is clad in stucco and has a hipped roof with asphalt shingles. Character-defining elements include the simple plan, hipped roof, and the front porch with supporting posts.

Windows: Six-over-six double-hung/single-hung
Alterations: None known



520 SW 6th Avenue (Tax Folio: 504210430210)

NON-CONTRIBUTING
Date Built: 1972
Style: Transitional Ranch

520 SW 6th Avenue appears to have been constructed after the district's period of significance and was not evaluated as a contributing resource. It was constructed within the last 50 years and has not otherwise achieved individual significance.

Windows: Horizontal sliding
Alterations: None known



540-590 SW 6th Avenue (Tax Folio: 504210430123, 504210430122, 504210430121, 504210430120)

NON-CONTRIBUTING
Date Built: 2019
Style: Neo Modern

The attached houses at 540-590 SW 6th Avenue were constructed after the district's period of significance and were not evaluated as contributing resources. They were constructed within the last 50 years and have not otherwise achieved individual significance.

Windows: Sliding, fixed pane
Alterations: New building constructed 2019



573 SW 6th Avenue (Tax Folio: 504210430110)

NON-CONTRIBUTING

Date Built: 1977

Style: Shed

573 SW 6th Avenue was constructed after the district's period of significance and was not evaluated as a contributing resource. It was constructed within the last 50 years and has not otherwise achieved individual significance.

Windows: One-over-one double-hung/single-hung

Alterations: None known



525 SW 6th Avenue (Tax Folio: 504210430220)

NON-CONTRIBUTING

Date Built: 2004

Style: Florida Vernacular, Neo-Craftsman

FMSF Site ID: BD01213

525 SW 6th Avenue appears to have been constructed after the district's period of significance and was not evaluated as a contributing resource. It was constructed within the last 50 years and has not otherwise achieved individual significance. An earlier house, dating from between 1924 and 1928 was likely replaced with this newer house.

Windows: One-over-one double-hung/single-hung

Alterations: New building in 2004

SW 5TH AVENUE BETWEEN SW 5TH STREET AND SW 6TH STREET



500 SW 5th Street (Tax Folio: 504210430280)
CONTRIBUTING
Date Built: 1926
Style: Craftsman
FMSF Site ID: BD01198

500 SW 5th Street is a two-story Craftsman-style house. It is clad with wood clapboard siding and has a front gable roof clad with asphalt shingles. Character-defining elements include the clapboard siding, front gable roof, exposed rafter tails, and simple plan.

Windows: Six-over-six double-hung/single-hung and casements
Alterations: None known



505 SW 5th Avenue (Tax Folio: 504210430270)
CONTRIBUTING
Date Built: 1925
Style: Craftsman
FMSF Site ID: BD01187

505 SW 5th Avenue is a two-story Craftsman-style house. It is clad with wood clapboard siding and has a front gable roof clad with asphalt shingles. Character-defining elements include the clapboard siding, front gable roof, and simple plan.

Windows: One-over-one double-hung/single-hung, casement, fixed
Alterations: Replacement windows and doors



511-513 SW 5th Avenue
(Tax Folio: 504210430260 and 504210430261)

NON-CONTRIBUTING
Date Built: 2015
Style: None

511-513 SW 5th Avenue appears to have been constructed after the district's period of significance and was not evaluated as a contributing resource. It was constructed within the last 50 years and has not otherwise achieved individual significance.

Windows: One-over-one double-hung/single-hung, casement, fixed
Alterations: New building in 2015



515-519 SW 5th Avenue
(Tax Folio: 504210430174, 504210430173, 504210430172, 504210430171)

NON-CONTRIBUTING
Date Built: 2003
Style: None

515-519 SW 5th Avenue appears to have been constructed after the district's period of significance and was not evaluated as a contributing resource. It was constructed within the last 50 years and has not otherwise achieved individual significance.

Windows: Three-over-one double hung, casement, fixed
Alterations: New building in 2003



521 SW 5th Avenue (Tax Folio: 504210430161)

CONTRIBUTING
Date Built: 1924
Style: Craftsman
FMSF Site ID: TBD

521 SW 5th Avenue is a one-story Craftsman-style house. It is clad with wood clapboard siding and has a low-pitched hipped-gable roof clad with asphalt shingles. Character-defining elements include the clapboard siding, low-pitched hipped roof, exposed rafter tails, and simple plan.

Windows: Four-over-four double-hung/single-hung
Alterations: Likely enclosed front porch



523 SW 5th Avenue (Tax Folio: 504210430160)

CONTRIBUTING
Date Built: 1931
Style: Craftsman
FMSF Site ID: TBD

521 SW 5th Avenue is a one-story Craftsman-style house. It has a stucco wall surface and a front-gable roof with a nested front gable entry clad in asphalt shingles. Character-defining elements include the nested front gables and simple plan.

Windows: Eight-over-eight double-hung/single-hung
Alterations: Likely enclosed front porch, replacement door and windows



502 SW 5th Avenue (Tax Folio: 504210014791)

CONTRIBUTING
Date Built: Circa 1924
Style: Craftsman
FMSF Site ID: BD01186

502 SW 5th Avenue is a two-story Craftsman-style house. It is clad in wide-reveal wood siding with a front-gable roof clad in asphalt shingles. A front porch with a shed roof clad in asphalt shingles extends across the primary (west) facade. Character-defining elements include the wood siding, the front porch with battered square columns and ashlar-faced cast stone, exterior brick chimney, and simple plan.

Windows: Four-over-four and six-over-six double-hung/single-hung
Alterations: Replacement door and windows, replacement roof cladding



508 SW 5th Avenue (Tax Folio: 504210014800)

NON-CONTRIBUTING
Date Built: 1960
Style: Craftsman
FMSF Site ID: TBD

508 SW 5th Avenue is a one-story Craftsman-style house. It has a stucco wall surface and a low-pitched front-gable roof hipped-roof front porch and a hipped-roof two-stall garage clad in standing-seam sheet metal. Character-defining elements include the front gable and simple plan. The house has been altered with the addition of the oversized two-stall garage and front porch which dominate the original house.

Windows: Not visible
Alterations: Garage and porch addition, replacement roof cladding



520 SW 5th Avenue (Tax Folio: 504210014810)

CONTRIBUTING
Date Built: 1935
Style: Craftsman
FMSF Site ID: TBD

520 SW 5th Avenue is a two-story Craftsman-style house. It is clad in narrow-reveal wood siding with a hipped-roof clad in asphalt shingles. An enclosed front porch wraps around the northwest corner of the house and has a shed roof clad in asphalt shingles. Character-defining elements include the overhanging hipped roof, wood siding, and exposed rafter tails.

Windows: Awning, sliding, fixed-pane
Alterations: Likely enclosed front porch, replacement door and windows

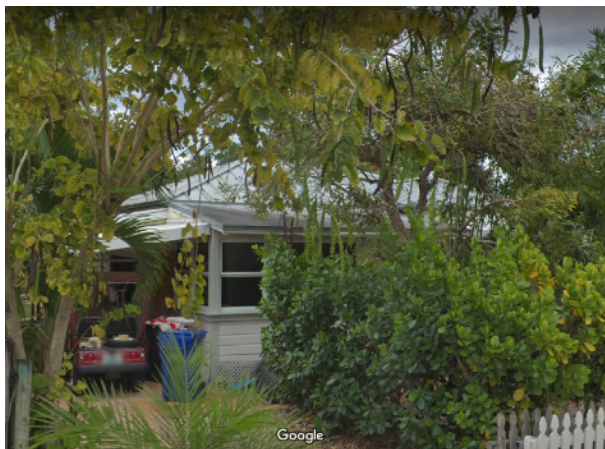

524 SW 5th Avenue (Tax Folio: 504210014820)

CONTRIBUTING
Date Built: 1941
Style: Craftsman
FMSF Site ID: TBD

524 SW 5th Avenue is a one-story Craftsman-style house. It is clad with wide-reveal wood clapboard siding and has a hipped roof clad in standing seam metal roof. Character-defining elements include the clapboard siding, enclosed front porch, and simple plan.

Windows: One-over-one double-hung/single-hung
Alterations: Likely enclosed front porch, replacement door and windows, replacement roof cladding



528 SW 5th Avenue (Tax Folio: 504210014830)

CONTRIBUTING
Date Built: 1944
Style: Minimal Traditional
FMSF Site ID: TBD

524 SW 5th Avenue is a Minimal Traditional-style house. It is clad with stucco with a cross-gable roof clad in asphalt shingle and a one-bay attached garage. Character-defining elements include L-shaped plan and cross-gable roof.

Windows: One-over-one double-hung/single-hung and awning
Alterations: Replacement door and windows

SW 6TH STREET, NORTH SIDE



613 SW 6th Street (Tax Folio: 504210430090)

CONTRIBUTING
Date Built: 1931
Style: Craftsman
FMSF Site ID: BD01239

613 SW 6th Street is a one-story Craftsman-style house. It is clad with wide-reveal wood siding and front-gable roof clad in asphalt shingles. Character-defining elements include the wood siding, gable vent, exposed rafter tails, and simple plan.

Windows: One-over-one double-hung/single-hung
Alterations: None known



609 SW 6th Street (Tax Folio: 504210430090)

NON-CONTRIBUTING

609 SW 6th Street is currently under construction and was not evaluated as a contributing resource.

Windows: Not applicable
Alterations: Not applicable



605 SW 6th Street (Tax Folio: 504210430101)

NON-CONTRIBUTING
Date Built: 1977
Style: Shed

605 SW 6th Street was constructed after the district's period of significance and was not evaluated as a contributing resource. It was constructed within the last 50 years and has not otherwise achieved individual significance.

Windows: One-over-one double-hung/single-hung
Alterations: None known



509 SW 6th Street (Tax Folio: 504210430130)

CONTRIBUTING
Date Built: Circa 1924
Style: Craftsman
FMSF Site ID: BD01236

509 SW 6th Street is a one-story Craftsman-style house. It is clad with narrow-reveal wood siding with a front-gable roof clad in asphalt shingles. Character-defining elements include the wood siding, slatted gable vent, exposed rafter tails, and simple plan.

Windows: Jalousie
Alterations: Likely enclosed front porch



505 SW 6th Street (Tax Folio: 504210430140)

CONTRIBUTING
Date Built: 1918
Style: Craftsman
FMSF Site ID: TBD

505 SW 6th Street is a one-story Craftsman-style house. It is clad in wide-reveal wood siding with a side-gable roof clad in standing seam sheet metal and a flat-roof front porch clad in cold membrane. Character-defining elements include the wood siding, slatted gable vent, front porch, and simple plan.

Windows: Awning, casement
Alterations: Replacement roofing



501 SW 6th Street (Tax Folio: 504210430150)

NON-CONTRIBUTING, Vacant

501 SW 6th Street is a vacant lot and was not evaluated as a contributing resource.

Windows: Not applicable
Alterations: Not applicable



419 SW 6th Street (Tax Folio: 504210530010)

NON-CONTRIBUTING, Vacant

609 SW 6th Street is a vacant lot and was not evaluated as a contributing resource.

Windows: Not applicable
Alterations: Not applicable

SW 6TH AVENUE BETWEEN SW 6TH STREET AND SW 7TH STREET



610 SW 6th Street (Tax Folio: 504210540200)

CONTRIBUTING
Date Built: 1931
Style: Craftsman
FMSF Site ID: TBD

610 SW 6th Street is a one-story Craftsman-style house with frontages along SW 6th Avenue and SW 6th Street. It is clad in wide-reveal wood siding with a side-gable roof and a shed-roof porch clad in asphalt shingles. Character-defining elements include the wood siding, slatted gable vent, enclosed entry porch, and simple plan.

Windows: Jalousie, three-over one, one-over-one double-hung/single-hung
Alterations: Replacement roofing, enclosed front porch



605 SW 6th Avenue (Tax Folio: 504210540210)

CONTRIBUTING
Date Built: 1938
Style: Craftsman
FMSF Site ID: TBD

605 SW 6th Street is a one-story Craftsman-style house. It is clad with stucco with a steeply-pitched front-gable roof and lower-pitched front-gable enclosed porch clad in asphalt shingles. Character-defining elements include the front-gable roof and nested porch, enclosed entry porch, and simple plan.

Windows: Awning, fixed-pane
Alterations: Enclosed front porch, replacement windows and door



609 SW 6th Avenue (Tax Folio: 504210540220)

CONTRIBUTING
Date Built: 1949
Style: Transitional Ranch
FMSF Site ID: TBD

609 SW 6th Street is a one-story L-shaped plan Transitional Ranch-style house. It is clad with stucco with a low-pitched side-gable roof clad in terra-cotta barrel tile. Character-defining elements include the low-pitched side-gable roof, decorative gable vent, and simple plan.

Windows: One-over-one double-hung/single-hung
Alterations: None known



613 SW 6th Avenue (Tax Folio: 504210540240)

CONTRIBUTING
Date Built: 1931
Style: Minimal Traditional
FMSF Site ID: TBD

613 SW 6th Street is a one-story Minimal Traditional-style house. It is clad with wood siding with a steeply-pitched hipped roof clad in asphalt shingles. Character-defining elements include the hipped roof, siding, metal window awnings, and simple plan.

Windows: One-over-one double-hung/single-hung
Alterations: Replacement front door



619 SW 6th Avenue (Tax Folio: 504210540241)

CONTRIBUTING
Date Built: 1926
Style: Craftsman
FMSF Site ID: BD01217

619 SW 6th Avenue is a one-story Craftsman-style house. It is clad with wood siding with a nested front-gable roof clad in asphalt shingles. Character-defining elements include the front-gable roof, wood siding, oversized triangular knee braces, gable vent, external brick chimney, and simple plan.

Windows: Awning
Alterations: Replacement windows, replacement front door



625 SW 6th Avenue (Tax Folio: 504210540250)

CONTRIBUTING
Date Built: 1924-1928
Style: Craftsman
FMSF Site ID: BD01220

625 SW 6th Avenue is a two-story Craftsman-style house. It is clad with siding with a low-pitched hipped roof clad in asphalt shingles. Character-defining elements include the overhanging hipped roof, rafter tails, and simple plan.

Windows: Awning
Alterations: Replacement windows, door, and siding



627 SW 6th Avenue (Tax Folio: 504210540260)

CONTRIBUTING
Date Built: 1937-38
Style: Minimal Traditional
FMSF Site ID: BD01221

627 SW 6th Avenue is a one-story Minimal Traditional-style house. It is clad with wide-reveal wood siding with a gable-and-wing roof clad in asphalt shingles. Character-defining elements include the gable-and-wing roof with little overhang, vertical siding on the gable ends, screened-in front porch, and simple plan.

Windows: One-over-one double-hung/single-hung
Alterations: Replacement windows



629 SW 6th Avenue (Tax Folio: 504210540270)

CONTRIBUTING
Date Built: 1924
Style: Craftsman
FMSF Site ID: BD01222

629 SW 6th Avenue is a one-story Craftsman-style house. It is clad with wide-reveal wood siding with a front-gable roof and a hipped-roof front porch clad in asphalt shingles. Character-defining elements include the front-gable roof, triangular knee braces, slatted gable vent, exposed rafter tails, front porch, and simple plan.

Windows: One-over-one double-hung/single-hung
Alterations: None known



633 SW 6th Avenue (Tax Folio: 504210540280)

CONTRIBUTING
Date Built: 1924
Style: Craftsman
FMSF Site ID: BD01224

633 SW 6th Avenue is a one-story Craftsman-style house. It is clad with wide-reveal wood siding with a nested front-gable roof clad in asphalt shingles. Character-defining elements include the front-gable roof, triangular knee braces, slatted gable vent, exposed rafter tails, external brick chimney, and simple plan.

Windows: Three-over-one and one-over-one double-hung/single-hung
Alterations: None known



635 SW 6th Avenue (Tax Folio: 504210540300)
AKA 641 SW 6th Avenue

CONTRIBUTING
Date Built: 1924-1928
Style: Craftsman
FMSF Site ID: BD01226

635 SW 6th Avenue is a two-story Craftsman-style house. It is clad with wide-reveal wood siding with a front-gable roof clad in asphalt shingles. Character-defining elements include the front-gable roof, slatted gable vent, two-story porch, and exposed rafter tails.

Windows: Awning and one-over-one double-hung/
single-hung
Alterations: Enclosed two-story porch



637 SW 6th Avenue (Tax Folio: 504210540300)
AKA 641 SW 6th Avenue

CONTRIBUTING
Date Built: 1924-1928
Style: Craftsman
FMSF Site ID: TBD

637 SW 6th Avenue is a one-story Craftsman-style house. It is clad in wood siding with a low-pitched front-gable roof and a nested front-gable porch clad in asphalt shingles. Character-defining elements include the front-gable roof and nested porch, exposed rafter tails, and simple plan.

Windows: Not visible
Alterations: None known



641 SW 6th Avenue (Tax Folio: 504210540300)

CONTRIBUTING
Date Built: Circa 1937
Style: Minimal Traditional
FMSF Site ID: TBD

641 SW 6th Avenue is a one-story Minimal Traditional-style house. It is clad in wide-reveal wood siding with a low-pitched gable-and-wing roof clad in asphalt shingles. There is a matching two-car garage behind the main house, facing SW 7th Street. Character-defining elements include the wood siding, gable-and-wing roof, and simple plan.

Windows: Not visible
Alterations: None known



644 SW 6th Avenue (Tax Folio: 504210540090)

CONTRIBUTING
Date Built: 1931
Style: Craftsman
FMSF Site ID: BD01228

644 SW 6th Avenue is a one-story Craftsman-style house. It is clad in wide-reveal wood siding with a cross-gable roof clad in asphalt shingles and a flat roof clad in cold membrane. On the west, south and north ends, the gable end has a clipped gable (jerkinhead). Per the Florida Master Site File, the house was likely built between 1924-28 and moved to this lot after 1937.² Character-defining elements include the wood siding, jerkinhead, triangular knee braces, and simple plan.

Windows: Not visible
Alterations: Addition of bedroom, bathroom, and family room in 1963

² Historic Property Associates, Inc. "644 SW 6th Ave. Florida Master Site File"



636 SW 6th Avenue (Tax Folio: 504210540100)

NON-CONTRIBUTING, Vacant

Date Built:

Style:

FMSF Site ID: BD01227

636 SW 6th Avenue is a vacant lot. A two-story Craftsman-style house once occupied the lot.

Windows: Not applicable

Alterations: Not applicable



634 SW 6th Avenue (Tax Folio: 504210540110)

CONTRIBUTING

Date Built: 1924

Style: Craftsman

FMSF Site ID: BD01225

634 SW 6th Avenue is a one-story Craftsman-style house. It is clad in wide-reveal wood siding with a front-gable roof clad in asphalt shingles. Character-defining elements include the wood siding, slatted gable vent, exposed rafter tails, and simple plan.

Windows: One-over-one double-hung/single-hung

Alterations: None known



630 SW 6th Avenue (Tax Folio: 504210540120)

CONTRIBUTING

Date Built: 1931

Style: Transitional Ranch

FMSF Site ID: BD01223

630 SW 6th Avenue is a one-story Transitional Ranch-style house. It is clad in wide-reveal wood siding with a side-gable roof clad in asphalt shingles. Character-defining elements include the wood siding, exposed rafter tails, internal chimney, integrated garage, original garage door, and simple plan.

Windows: One-over-one double-hung/single-hung

Alterations: None known



624 SW 6th Avenue (Tax Folio: 504210540130)

CONTRIBUTING
Date Built: 1925
Style: Craftsman
FMSF Site ID: BD01219

624 SW 6th Avenue is a two-story Craftsman-style house. It is clad in narrow-reveal wood siding with a hipped roof clad in standing-seam sheet metal and a covered front and side entry with a shed-roof clad in standing-seam sheet metal. Character-defining elements include the wood siding, overhanging hipped roof, and simple plan. In a 1985 photograph, the covered front entry has a hipped-roof.

Windows: One-over-one double-hung/single-hung
Alterations: Replacement roof cladding, alteration to front entry covering



620 SW 6th Avenue (Tax Folio: 504210540140)

CONTRIBUTING
Date Built: 1926
Style: Craftsman
FMSF Site ID: BD01218

620 SW 6th Avenue is a one-story Craftsman-style house. It is clad in stucco with a side-gable roof with a central front-facing gable clad in standing-seam sheet metal. A central, external brick chimney pierced the front gable. Character-defining elements include the roofline, external chimney, slatted gable vent, three-over-one light windows, and simple plan.

Windows: Three-over-one double-hung/single-hung
Alterations: None known



618 SW 6th Avenue (Tax Folio: 504210540150)

CONTRIBUTING
Date Built: 1924
Style: Craftsman
FMSF Site ID: BD01216

618 SW 6th Avenue is a one-story Craftsman-style house. It is clad in wide-reveal wood siding with a front-gable roof with a clipped gable (jerkinhead) clad in asphalt shingles. An entry overhang with a low-pitched front gable with jerkinhead is centered on the primary (west) facade. Character-defining elements include the clipped gable, triangular knee braces, slatted gable vent, external brick chimney, and simple plan.

Windows: One-over-one double-hung/single-hung
Alterations: None known



612 SW 6th Avenue (Tax Folio: 504210540160)

NON-CONTRIBUTING, DEMOLISHED
Date Built: 1924
Style: Craftsman
FMSF Site ID: BD01215

612 SW 6th Avenue was a two-story Craftsman-style house. It was clad in narrow-reveal wood siding with a front-gable roof and two flat-roofed wings. The house was demolished between 2019 and 2020. The house would have been considered a contributing resource.

Windows: Three-over-one double hung
Alterations: Demolished in 2019-2020



608 SW 6th Avenue (Tax Folio: 504210540170)

NON-CONTRIBUTING
Date Built: 1920
Style: Vernacular
FMSF Site ID: BD01214

608 SW 6th Avenue is a one-story Vernacular house. It is clad in stucco with a flat roof clad in cold membrane. The front entry projects out from the primary facade and has a centered front door. The house was originally noted for having incised stucco around the entrance replicating the look of a stone surround and keystone. Additional alterations including the application of stucco over the brick flanking the windows on the primary facade and the addition of an applied coping to the front and entry roofline. These alterations substantially alter the appearance of the house.

Windows: Sliding, fixed-pane
Alterations: Replacement door and windows, reparged in smooth stucco



604 SW 6th Avenue (Tax Folio: 504210540180)

CONTRIBUTING
Date Built: 1930
Style: Transitional Ranch
FMSF Site ID: TBD

604 SW 6th Avenue is a one-story Transitional Ranch-style house. It is clad in stucco with a side-gable roof clad in asphalt shingles. Character-defining elements include the symmetrical primary (west) facade, internal brick chimney, and simple plan.

Windows: Awning
Alterations: None known



514 SW 6th Street (Tax Folio: 504210540190)

CONTRIBUTING
Date Built: 1949
Style: Transitional Ranch
FMSF Site ID: TBD

514 SW 6th Street is a one-story Transitional Ranch-style house. It is clad in stucco with a side-gable roof clad in asphalt shingles. Character-defining elements include the stucco, low-pitched side-gable roof, decorative chimney end, and simple plan.

Windows: One-over-one double-hung/single-hung
Alterations: Replacement door and windows