WWW.BONSBARRICADES.COM

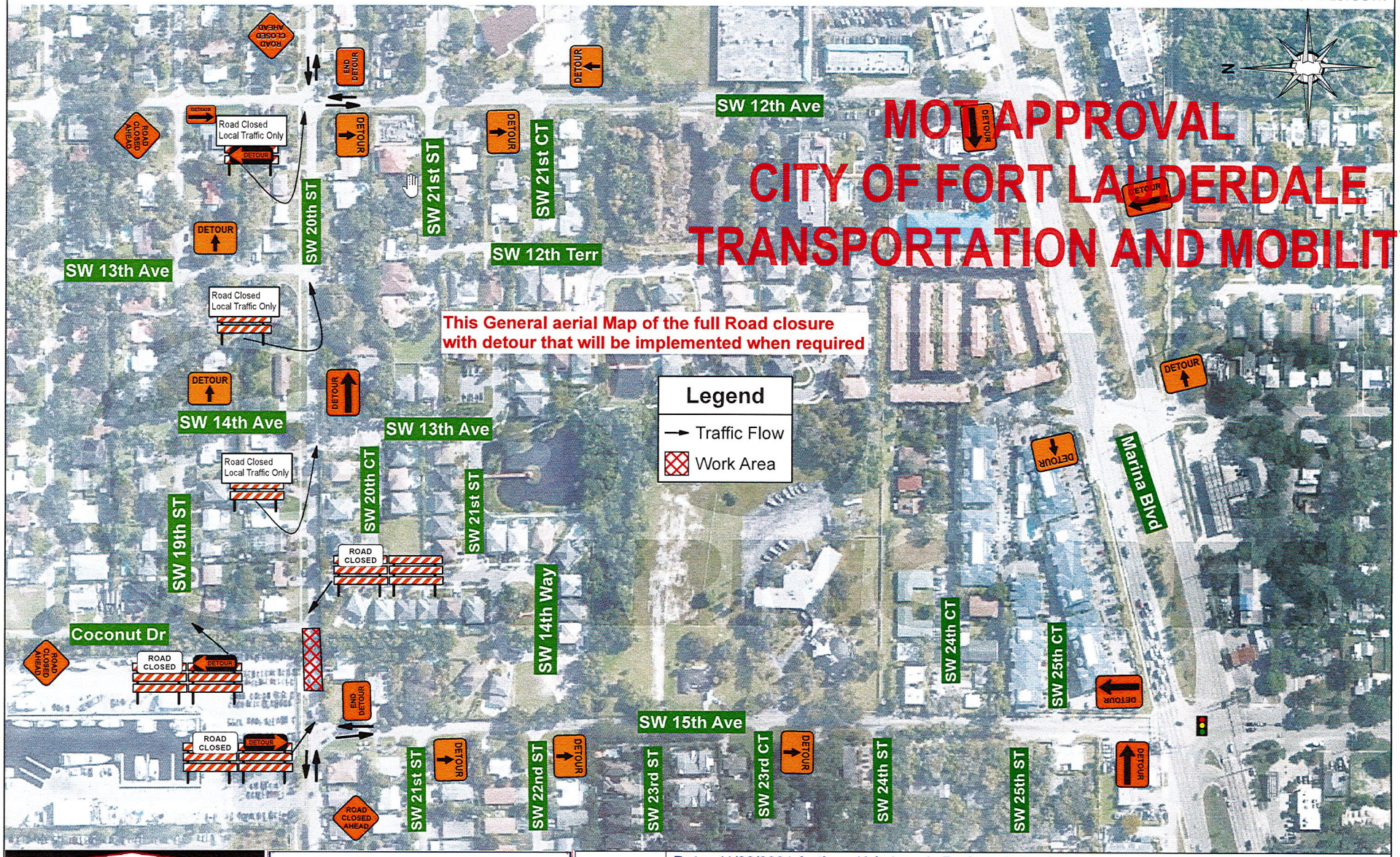

RIC-MAN CONST. FL, INC.
DEERFIELD BEACH, FLORIDA

Certificate of Completion
KYLE LARODE
Has Completed a Florida Department of Transportation Approved Temporary Traffic Control (TTC) Advanced (Refresher) Course.

Date: 11/22/2021 **Author:** Kyle Larode **Project:** River Oaks

Comments:

Contractor:RIC-MAN Construction Florida,Inc.
Traffic Control Shall be Installed and Maintained in Accordance with Project Plans. The Current Edition of the Florida DOT Standards. The Standard Specifications for Road & Bridge Construction and the Manual on Uniform Traffic Control Devices, Current Design Standards 102-600 Series 2021-2022 and Broward County Traffic Regulations, Latest Edition, as Minimum Criteria.
Contractor is Fully Responsible of Proper Maintenance.

WWW.BONSBARRICADES.COM

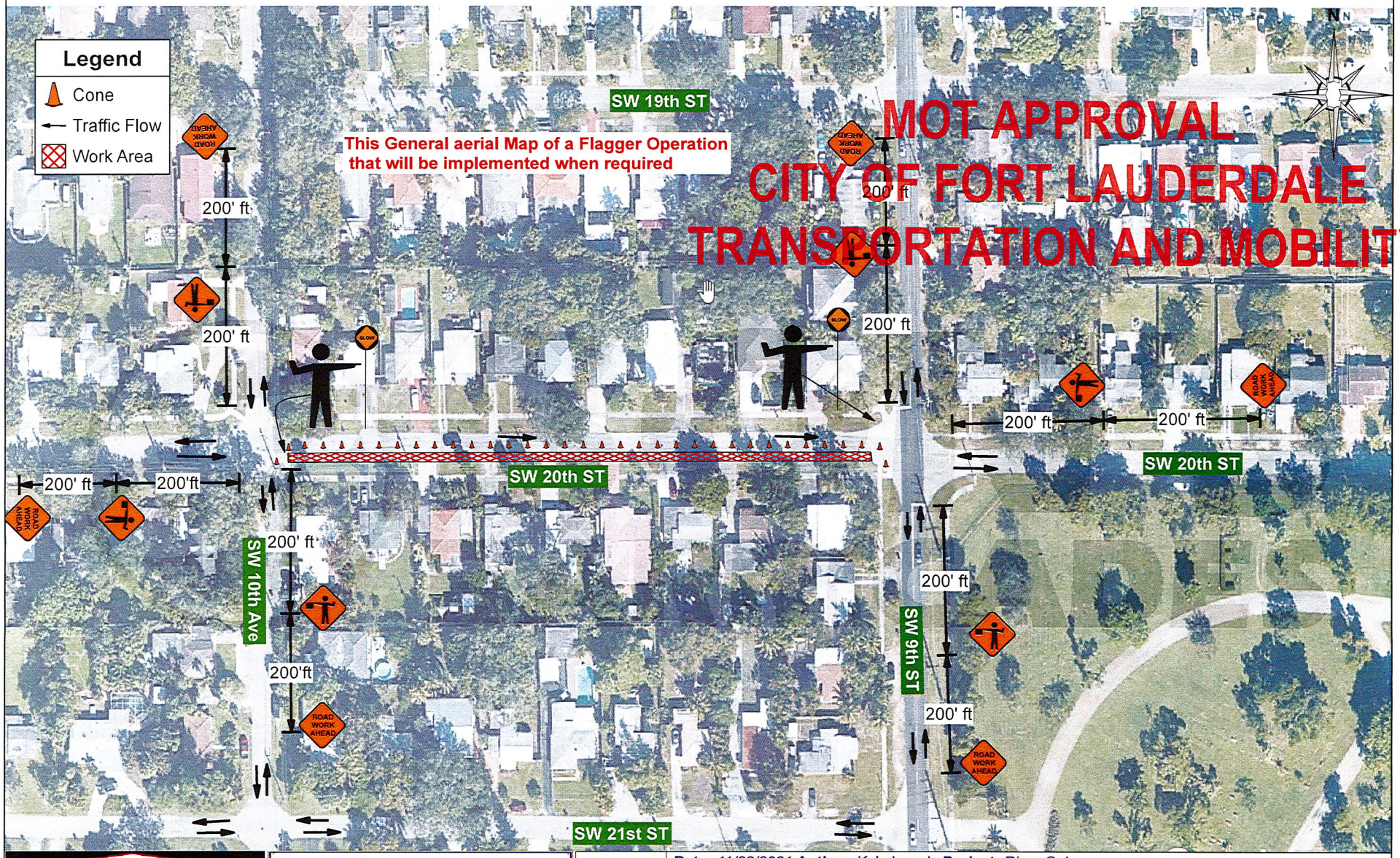

RIC-MAN CONST. FL, INC.
DEERFIELD BEACH, FLORIDA

Certificate of Completion
KYLE LARODE
Has Completed a Florida Department of Transportation Approved Temporary Traffic Control (TTC) Advanced (Refresher) Course.
FDOT

Date: 11/22/2021 **Author:** Kyle Larode **Project:** River Oaks

Comments:

Contractor:RIC-MAN Construction Florida,Inc.
Traffic Control Shall be Installed and Maintained in Accordance with Project Plans. The Current Edition of the Florida DOT Standards. The Standard Specifications for Road & Bridge Construction and the Manual on Uniform Traffic Control Devices, Current Design Standards 102-600 Series 2021-2022 and Broward County Traffic Regulations, Latest Edition, as Minimum Criteria.
Contractor is Fully Responsible of Proper Maintenance.