

MAINTENANCE OF TRAFFIC (MOT) FORM

SECTION 1: APPLICANT INFORMATION

Applicant Name: Integrity Multisport, Inc., Robert Childers CEO Applicant Phone: 954-501-7200
 Applicant Email: rob@integritymultisport.com
 Applicant Address: 10152 W. Indiantown Rd., Suite 139, Jupiter, FL 33478
(Address, City, State, Zip Code)
 City Project Manager (if applicable): _____ Phone: _____
 Agency responsible for this project: City County FDOT Other: _____
 On-site/Emergency Contact Phone: 954-501-7200

MOT APPROVAL
CITY OF FORT LAUDERDALE
TRANSPORTATION AND MOBILITY

SECTION 2: PROJECT INFORMATION

ENG Permit # (obtain from Department of Sustainable Development (DSD)): Special Event
 Project Name: Las Olas Triathlon
 Project Address: 3000 E Las Olas Blvd, Fort Lauderdale, FL 33316
(Address, City, State, Zip Code)

Specific Dates and Times Requested for MOT Implementation:

Please identify a start date that is at least two weeks from the submittal date. The approval of an MOT application may require up to two weeks from the time that all required documents are received by TAM staff.

Begin Date: 4/14/2024 Begin Time: 5:00 am
 End Date: 4/14/2024 End Time: 11:00 am

SECTION 3: PROJECT DETAILS

Partial or Shoulder Closure Daily Setup/ Breakdown YES NO
 Full Road Closure (detour): Under 72 Hours Using Crane in ROW* YES NO
 Sidewalk Closure: Under 72 Hours Parking Meters Impacted* YES NO
 Full Road/Sidewalk Closure: More than 72 Hours

*Crane and parking meter mitigation must be done prior to MOT approval. Please refer to the MOT Guidelines for crane definitions.

SECTION 4: TYPE OF WORK DESCRIPTION

Please make sure to include the following information in the description:

- List the names of affected streets and the nearest intersection. Use complete street names, including directionals.
 - Describe the nature of the construction and any phasing plans. A separate MOT application is required for each phase.
 - Describe any specific safety hazards that the work may produce during construction (i.e., large holes, etc.).
- A1A from Harbor Drive north to Flamingo Ave. On A1A from Harbor Drive to NE 21st Street a counterflow will be set up for all vehicular traffic to use the southbound side of the roadway for northbound and southbound traffic. On A1A from NE 21st Street to Flamingo Ave, racers will use the inside lanes next to the median in both directions and vehicular traffic will use the outside lanes.
Race participants will use northbound side of the roadway on the counterflow portion.

SECTION 5: FDOT DESIGN STANDARD INDEX DRAWING NUMBERS/MUTCD TYPICAL APPLICATION

(State which FDOT Standard Index 600 series will be followed. The indexes must include the north arrow and the names of the main and cross streets. Also, state whether trenches will be covered or backfilled during non-working hours.)

MAINTENANCE OF TRAFFIC (MOT) FORM

SECTION 6: MOT DESCRIPTION

Please make sure to include the following information in the description:

- List the lanes that will be open and closed on each street and describe any necessary detours in detail. If detours are not required, please state that below.
- State if flagmen will be provided.
- State if the MOT will be continuous or intermittent. If intermittent, state the times of the day the MOT will be in effect.
- State any other special considerations related to this request.

MOT APPROVAL
CITY OF FORT LAUDERDALE
TRANSPORTATION AND MOBILITY

A1A from Harbor Drive north to Flamingo Ave. On A1A from Harbor Drive to NE 21st Street a counterflow will be set up for all vehicular traffic to use the southbound side of the roadway for northbound and southbound traffic. On A1A from NE 21st Street to Flamingo Ave, racers will use the inside lanes next to the median in both directions and vehicular traffic will use the outside lanes. Race participants will use northbound side of the roadway on the counterflow portion.

Fort Lauderdale police and public service aids will manage intersections. The MOT setup will begin at 5:00 am until the event ends at 10:00 am on 4/14/2024. Up to 1 additional hour (11:00 am) to remove entire MOT. No detours. Continuous MOT.

SECTION 7: MOT FORM CHECKLIST (Provide one copy of each attachment.)

- | | |
|---|---|
| <input type="checkbox"/> Completed Required Signatures Form | <input checked="" type="checkbox"/> Certification(s) for Traffic Control Technician or Traffic Control Supervisor must be embedded on MOT plans along with FDOT indexes/MUTCD documents |
| <input checked="" type="checkbox"/> Color aerial(s)/MOT Plan with index overlay | |
| <input type="checkbox"/> County and State approvals (if required) | <input type="checkbox"/> Plan of work (optional, but preferred) |
| <input type="checkbox"/> Crane and Parking Mitigation (if required) | |
| <input type="checkbox"/> FDOT Index MUTCD Reference Drawing(s) | |

SECTION 8: ADDITIONAL COMMENTS

Please Note: The approval of an MOT application may require up to two weeks from the time that all required documents in the checklist above are received by TAM staff. Any rejected MOT submittal that is corrected and sent back will be considered a new submittal, which may require up to two additional weeks to approve. Additional time may be needed for more complex plans or plans requiring additional coordination/information.

In signing this application, I understand that separate City and/or County and/or State permits may be required for this project. Furthermore, I am aware that I am responsible for ensuring that the project is completed in accordance with the plans and specifications as stipulated in the permit approval condition.

Robert Childers
Digitally signed by Robert Childers
Date: 2024.01.18 13:33:21 -05'00'

Robert Childers, CEO

(APPLICANT SIGNATURE)

(PRINT NAME/TITLE)

1/18/2024

(DATE SIGNED)

As a consideration for the permission granted herein, Integrity Multisport, Inc. agrees to indemnify and hold harmless the City of Fort Lauderdale for any damages, claims, or injuries that may result from the MOT plan approved under the PERMIT.

Integrity Multisport, Inc.

(NAME OF COMPANY)

BY: Robert Childers

(COMPANY AUTHORIZED AGENT)

REQUIRED SIGNATURES FORM

Applicant must collect all required signatures. To expedite processing, individual signatures may be obtained and submitted to MOT@fortlauderdale.gov separately on this page. All signatures and comments must be submitted before two-week review process begins.

MOT APPROVAL

**CITY OF FORT LAUDERDALE
TRANSPORTATION AND MOBILITY**

_____ Print Name Police Department 1300 W. Broward Boulevard Tel: 954-828-5477 <i>Call for Appointment</i> *Required only if MOT includes a detour for any direction of travel.	_____ Signature	_____ (Date)
---	--------------------	-----------------

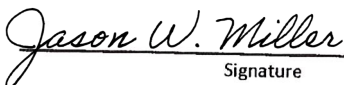
Jason W Miller _____ Print Name	 _____ Signature	_____ 2/29/24 (Date)
Fire Rescue Department 528 N.W. 2 nd Street Tel: 954-828-6800 <i>Call for Appointment</i> *Required only if MOT includes a detour for any direction of travel.		

_____ Print Name	_____ Signature	_____ (Date)
Broward County Traffic Engineering Division 2300 W. Commercial Boulevard Tel: 954-847-2653 <i>Call for Appointment. Walk-ins NOT accepted.</i> *Required only if MOT/detour affects Broward County road or intersection.		

After all applicable signatures are collected, applicant should submit the MOT plan and this routing form to the Transportation and Mobility Department at mot@fortlauderdale.gov.

OFFICE USE ONLY

Department Director's Signature (requested by City staff if required)

Morgan Dunn _____ Print Name	 _____ Signature	_____ 3/12/24 (Date)
Transportation and Mobility Department 290 N.E. 3 rd Avenue Tel: 954- 828-4997 Email: MOT@fortlauderdale.gov <i>Call for Appointment. Walk-ins and hard copies NOT accepted.</i>		

_____ Signature Transportation and Mobility Department Ben Rogers, Director	_____ (Date)
---	-----------------

A copy of the final permit and this MOT form shall be kept on site and be made available to the City inspector at all times.

Traffic modifications required for special events shall be coordinated through the Parks and Recreation's Special Events Department. Please call 954-828-4349 or email BHenry@fortlauderdale.gov.

MOT plans for City Capital Improvement Projects shall be coordinated through the City of Fort Lauderdale Public Works Department. Please call 954-828-5772 or email ralvarez@fortlauderdale.gov.

Office Use Only

MOT ID#: _____

ENG Permit#: _____

REQUIRED SIGNATURES FORM

Applicant must collect all required signatures. To expedite processing, individual signatures may be obtained and submitted to MOT@fortlauderdale.gov separately on this page. All signatures and comments must be submitted before two-week review process begins.

MOT APPROVAL
CITY OF FORT LAUDERDALE
TRANSPORTATION AND MOBILITY

M. Ferris

Print Name

[Signature]

Signature

Police Department

1300 W. Broward Boulevard | Tel: 954-828-5477

Call for Appointment

*Required only if MOT includes a detour for any direction of travel.

1/22/24
(Date)

Print Name

Signature

Fire Rescue Department

528 N.W. 2nd Street | Tel: 954-828-6800

Call for Appointment

*Required only if MOT includes a detour for any direction of travel.

(Date)

Print Name

Signature

Broward County Traffic Engineering Division

2300 W. Commercial Boulevard | Tel: 954-847-2653

Call for Appointment. Walk-ins NOT accepted.

*Required only if MOT/detour affects Broward County road or intersection.

(Date)

After all applicable signatures are collected, applicant should submit the MOT plan and this routing form to the Transportation and Mobility Department at mot@fortlauderdale.gov.

OFFICE USE ONLY

Department Director's Signature (requested by City staff if required)

Print Name

Signature

Transportation and Mobility Department

290 N.E. 3rd Avenue | Tel: 954- 828-4997 | Email: MOT@fortlauderdale.gov

Call for Appointment. Walk-ins and hard copies NOT accepted.

(Date)

Signature

Transportation and Mobility Department

Ben Rogers, Director

(Date)

A copy of the final permit and this MOT form shall be kept on site and be made available to the City inspector at all times.

Traffic modifications required for special events shall be coordinated through the Parks and Recreation's Special Events Department. Please call 954-828-4349 or email BHenry@fortlauderdale.gov.

MOT plans for City Capital Improvement Projects shall be coordinated through the City of Fort Lauderdale Public Works Department. Please call 954-828-5772 or email ralvarez@fortlauderdale.gov.

TEMPORARY CLOSING OF STATE ROAD PERMIT

Date: 1/19/2024

Permit No. 2024-F-491-00004

Governmental Entity

Approving Local Government	<u>City of Fort Lauderdale</u>	Contact Person	<u>Brittany Henry</u>
Address	<u>100 N Andrews Ave Fort Lauderdale, Florida 33301</u>		
Telephone	<u>(954) 828-4349 ext. _____</u>	Email	<u>bhenry@fortlauderdale.gov</u>

Organization Requesting Special Event

Name of Organization	<u>Integrity Multisport Inc.</u>	Contact Person	<u>Robert Childers</u>
Address	<u>16110 Alexander Run Jupiter, Florida 33478</u>		
Telephone	<u>(954) 501-7200 ext. _____</u>	Email	<u>rob@integritymultisport.com</u>

Description of Special Event

Event Title	<u>Las Olas Triathlon</u>	Date of Event	<u>4/14/2024</u>
Start Time	<u>5:00 AM (EST)</u>	End Time	<u>11:00 AM (EST)</u>
Event Route (attach map)	<u>The race starts at 7:00 am and the bike will be finished by 9:00 am, so the barricade company will start picking up by or before that time. I added a 2 hour window before and after for work.</u>		
Detour Route (attach map)	<u>The route is unchanged from the previous 3 years.</u>		

Law Enforcement Agency Responsible for Traffic Control

Name of Agency	<u>Fort Lauderdale Police Dept.</u>
----------------	-------------------------------------

US Coast Guard Approval for Controlling Movable Bridge

Not Applicable	<input checked="" type="checkbox"/>
Copy of USCG Approval Letter Attached	<input type="checkbox"/>
Bridge Location	<u>_____</u>

The Permittee will assume all risk of and indemnify, defend and save harmless the State of Florida and the FDOT from and against any and all loss, damage, cost or expense arising in any manner on account of the exercise of this event.

The Permittee shall be responsible to maintain the portion of the state road it occupies for the duration of this event, free of litter and providing a safe environment to the public.

Signatures of Authorization

Event Coordinator	<u>Robert Childers</u>	Signature	<u>Robert Childers</u>	Date	<u>1/18/2024</u>
Law Enforcement Name/Title	<u>Jeff Jenkins / Captain</u>	Signature	<u>Jeff Jenkins</u>	Date	<u>1/18/2024</u>
Government Official Name/Title	<u>Brittany Henry / Special Events Coordinat</u>	Signature	<u>Brittany Henry</u>	Date	<u>1/18/2024</u>

FDOT Special Conditions

--

FDOT Authorization

Name/Title	<u>Reveleno Bamberry / PERMITS COORDII</u>	Signature	<u>Reveleno Bamberry</u>	Date	<u>1/19/2024</u>
------------	--	-----------	--------------------------	------	------------------

Approved
 2024-F-491-00004
 Reveleno Bamberry
 1/19/2024

3/2020

Lap U-turn, Finish Left

MOT APPROVAL

CITY OF FORT LAUDERDALE

TRANSPORTATION AND MOBILITY

Volunteer to monitor pedestrian crossing

Right

Left

Volunteer to monitor pedestrians

Timing Truck

Bike Entrance to Transition

Vendors

Food Area

Dumpster

Finish Line

Timing Mat

Lap U-turn, Finish Right Sign

Waterstation T

Run Entrance to Transition

Restroom Building

Port-a-johns

Approved
2024-F-491-00004
Reveleno Bamberry
1/19/2024

175 ft

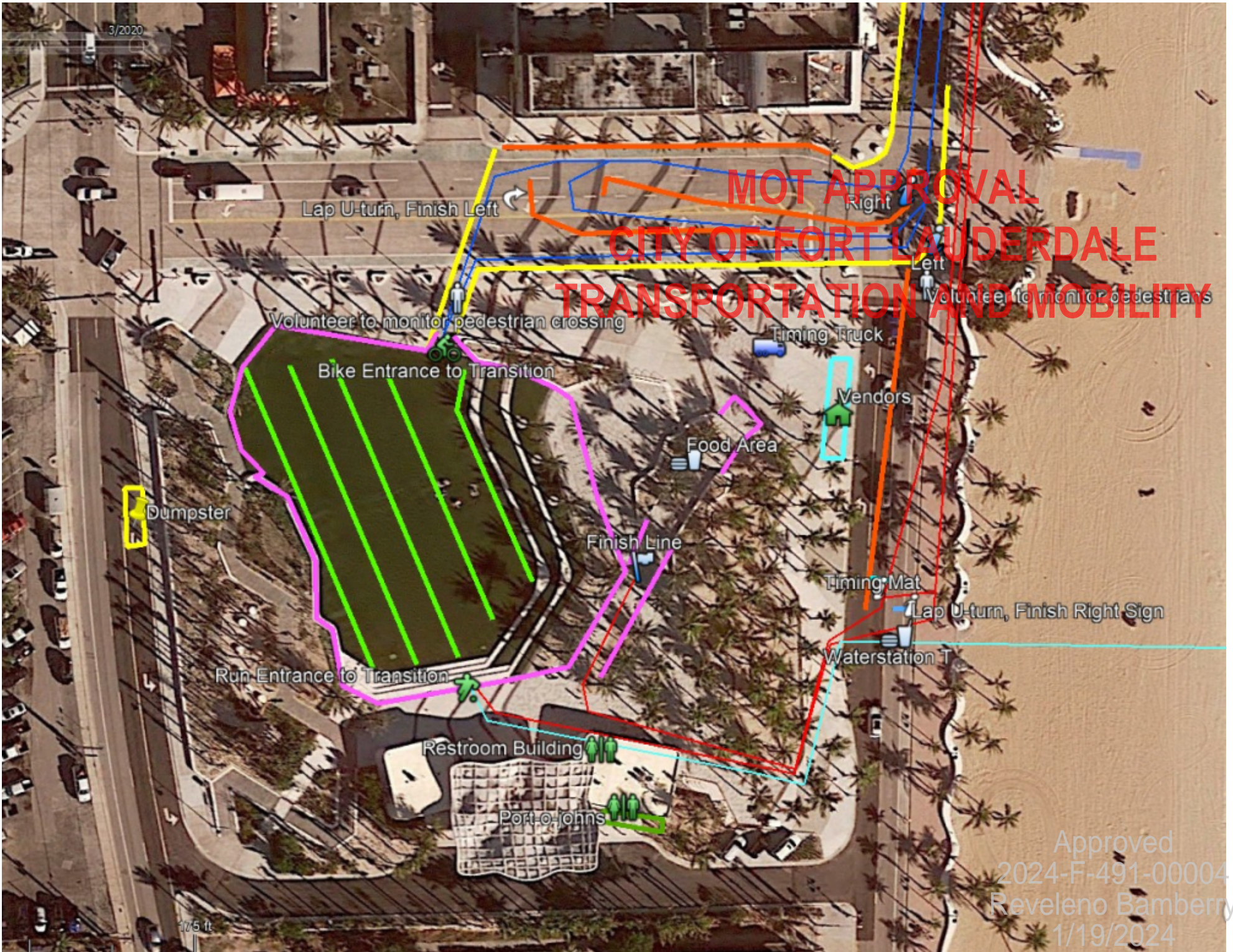



MOT APPROVAL CITY OF FORT LAUDERDALE TRANSPORTATION AND MOBILITY

ADVANCE SIGNING DETAIL

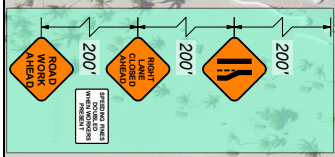

DISTANCE BETWEEN SIGNS				Table I Device Spacing				Table II Buffer Space and Taper Length				
Speed	Spacing (ft.)			Speed (mph)	Max. Distance Between Devices (ft.)			Speed (mph)	Buffer Space (ft.)		Taper Length (ft.)	
	A	B	C		Core of Baricades or Vertical Posts or Signs	Core of Baricades or Vertical Posts or Signs	Notes		Dist. (ft.)	Notes	Dist. (ft.)	Notes
40 mph or less	200	200	200	25	155	125	30	425	600			
45 mph	350	350	350	35	250	225	35	495	650			
50 mph	500	500	500	50	375	325	40	570	720	L = WS		
55 mph or greater	2640	1640	1000	35 to 75	25	50	50	65	845	780		
				35 to 75	25	50	50	70	730	840	L = WS	

General Traffic Plan (MOT) Notes:

- Copy of approved 11 x 17 (TCP) MOT drawing to be maintained onsite by contractor at all times.
- No changes to TCP/MOT drawing without prior consent of the approving government agency and All American Barricades.
- Access shall be given to local residents, public transportation and emergency response vehicles.
- Accommodations to be made for Pedestrian traffic should the work be in conflict with pathways. Refer to the FY2020-21 FDOT Standard Plans Index 102-600 for specifications.
- All MOT equipment to conform to the latest Manual On Uniform Traffic Control Devices (MUTCD), FDOT, APL with respect to approving agency permit provisions.
- Field conditions to be considered when placing MOT devices.
- TCP/MOT Plan NOT TO SCALE. Refer to FDOT Index 102-600 Series Distance Charts for device spacing and placement information.
- Posted Regulatory Speed Limit to be considered for device placement and distances.
- MOT device(s) placement on plans are an approximate and may be adjusted to suit existing field conditions.
- PLANS NOT TO SCALE.
- All American Barricades does not warrant the traffic control setup by others. The setup must be handled by personnel certified and licensed to handle traffic control.

FDOT This Certifies that **HAROLD LARA** Has Completed a Florida Department of Transportation Approved Temporary Traffic Control (TTC) Advanced Course.

Date Expires: 05/20/2024
Instructor: Juan Morales

Certificate # 62437
FDOT Provider # 37

ATSSA
SAFER ROADS SAVE LIVES

ATSSA Phone: 540-368-1701
15 Riverside Parkway Ste.100
Fredericksburg, VA, www.atssa.com
donna.clark@atssa.com

Project Information			Company		
MULTI RACE					
Revisions					
No.	DATE	BY	DESCRIPTION		

Legend

- Barrel
- Traffic Control Officer
- Water Barrier
- Lane Identification + Direction of Traffic
- Type III Barricades

ALL AMERICAN BARRICADES, CORP.
ATSSA CERTIFICATE # 62437
2300 SW 41ST AVENUE
FT. LAUDERDALE, FL 33317
1-888-4 SAFETY (888-472-3389)

Designed by: HAROLD LARA
www.barricades.com
email: harold@barricades.com

Date: 02/03/21

Approved
2024 F-491-00004
Reveleno Bamberry
1/19/2024

MATCH LINE SHEET 2



MOT APPROVAL CITY OF FORT LAUDERDALE TRANSPORTATION AND MOBILITY

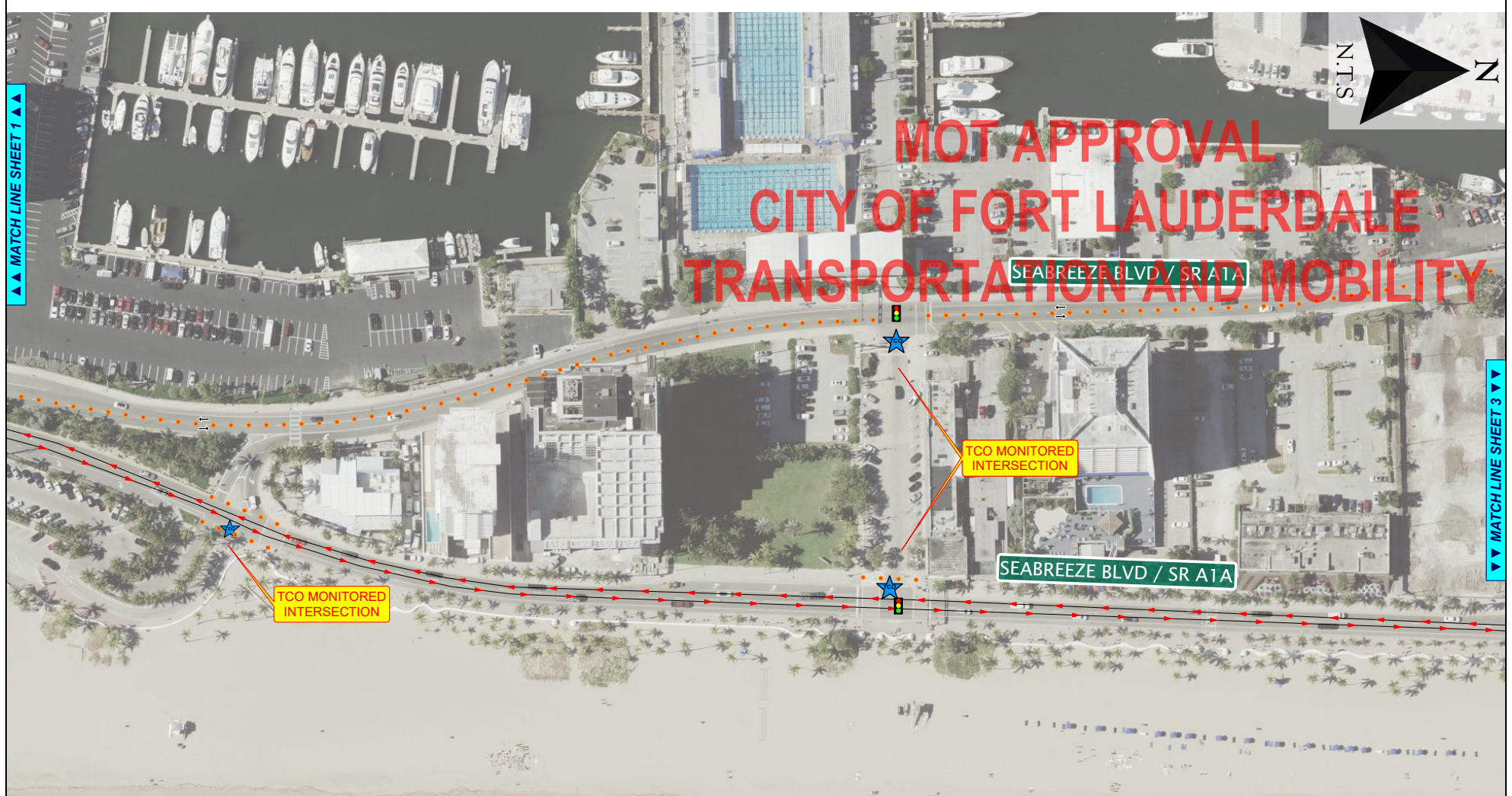

FDOT This Certifies that **HAROLD LARA**
Has Completed a Florida Department of Transportation Approved Temporary Traffic Control (TTC) Advanced Course.
Date Expires: 05/20/2024 Certificate # 62437
Instructor: Juan Morales FDOT Provider # 37

ATSSA
Phone: 540-368-1701
15 Riverside Parkway Ste.100
Fredericksburg, VA,
www.atssa.com
donna.clark@atssa.com

SAFER ROADS SAVE LIVES

DISTANCE BETWEEN SIGNS				Table I Device Spacing				Table II Buffer Space and Taper Length				
Speed	Spacing (ft.)			Speed (mph)	Max. Distance Between Devices (ft.)			Speed (mph)	Buffer Space		Taper Length	
	A	B	C		Core of Taper (ft.)	Notes	Dist. (ft.)		Notes	Dist. (ft.)	Notes	
40 mph or less	200	200	200	25	25	25	25	30	425	600	425	600
45 mph	350	350	350	25	25	30	30	35	495	555	495	555
50 mph	500	500	500	25 to 45	25	30	30	40	570	720	570	720
55 mph or greater	2640	1640	1000	30 to 75	25	50	50	45	350	540	70	845

General Traffic Plan (MOT) Notes:

- Copy of approved 11 x 17 (TCP) MOT drawing to be maintained onsite by contractor at all times.
- No changes to TCP/MOT drawing without prior consent of the approving government agency and All American Barricades.
- Access shall be given to local residents, public transportation and emergency response vehicles.
- Accommodations to be made for Pedestrian traffic should the work be in conflict with pathways. Refer to the FY2020-21 FDOT Standard Plans Index 102-660 for specifications.
- All MOT equipment to conform to the latest Manual On Uniform Traffic Control Devices (MUTCD), FDOT, APL with respect to approving agency permit provisions.
- Field conditions to be considered when placing MOT devices.
- TCP/MOT Plans NOT TO SCALE. Refer to FDOT Index 102-600 Series Distance Charts for device spacing and placement information.
- Posted Regulatory Speed Limit to be considered for device placement and distances.
- MOT device(s) placement on plans are an approximate and may be adjusted to suit existing field conditions.
- PLANS NOT TO SCALE.
- All American Barricades does not warrant the traffic control setup by others. The setup must be handled by personnel certified and licensed to handle traffic control.

Project Information			Company		
MULTI RACE					
Revisions					
No.	DATE	BY	DESCRIPTION		

Legend

- Barrel
- Traffic Control Officer
- Water Barrier
- Lane Identification + Direction of Traffic
- Type III Barricades

ALL AMERICAN BARRICADES, CORP.
ATSSA CERTIFICATE # 62437
2300 SW 41ST AVENUE
FT. LAUDERDALE, FL 33317
1-888-4 SAFETY (888-472-3389)

Approved
Designed by: HAROLD LARA
www.allamericanbarricades.com
email: harold@barricades.com

Date: 02/03/21

2024 F-491-00004
Reveleno Bamberry
1/19/2024



MOT APPROVAL CITY OF FORT LAUDERDALE TRANSPORTATION AND MOBILITY

FDOT This Certifies that **HAROLD LARA**
Has Completed a Florida Department of Transportation Approved Temporary Traffic Control (TTC) Advanced Course.
Date Expires: 05/20/2024 Certificate # 62437
Instructor: Juan Morales FDOT Provider # 37

ATSSA
Phone: 540-368-1701
15 Riverside Parkway Ste.100
Fredericksburg, VA, www.atssa.com
donna.clark@atssa.com

SAFER ROADS SAVE LIVES

DISTANCE BETWEEN SIGNS				Table I Device Spacing				Table II Buffer Space and Taper Length			
Speed	Spacing (ft)			Speed (mph)	Max. Distance Between Devices (ft)			Speed (mph)	Buffer Space		Taper Length (ft)
	A	B	C		Core of Taper	Barrel(s) or Vertical Posts or Signs	Notes		Space	Length	
40 mph or less	200	200	200	25	155	125	30	425	600	L = WS	
45 mph	350	350	350	30	200	150	35	495	650		
50 mph	500	500	500	35	250	225	40	570	720		
55 mph or greater	2640	1640	1000	45	300	340	45	645	780		

General Traffic Plan (MOT) Notes:

- Copy of approved 11 x 17 (TCP) MOT drawing to be maintained onsite by contractor at all times.
- No changes to TCP/MOT drawing without prior consent of the approving government agency and All American Barricades.
- Access shall be given to local residents, public transportation and emergency response vehicles.
- Accommodations to be made for Pedestrian traffic should the work be in conflict with pathways. Refer to the FY2020-21 FDOT Standard Plans Index 102-660 for specifications.
- All MOT equipment to conform to the latest Manual On Uniform Traffic Control Devices (MUTCD), FDOT, APL with respect to approving agency permit provisions.
- Field conditions to be considered when placing MOT devices.
- TCP/MOT Plans NOT TO SCALE. Refer to FDOT Index 102-600 Series Distance Charts for device spacing and placement information.
- Posted Regulatory Speed Limit to be considered for device placement and distances.
- MOT device(s) placement on plans are an approximate and may be adjusted to suit existing field conditions.
- PLANS NOT TO SCALE.
- All American Barricades does not warrant the traffic control setup by others. The setup must be handled by personnel certified and licensed to handle traffic control.

Project Information			Company																							
MULTI RACE			ALL AMERICAN BARRICADES, CORP.																							
<table border="1"> <thead> <tr> <th colspan="3">Revisions</th> </tr> <tr> <th>No.</th> <th>DATE</th> <th>BY</th> </tr> </thead> <tbody> <tr> <td> </td> <td> </td> <td> </td> </tr> </tbody> </table>			Revisions			No.	DATE	BY				<table border="1"> <thead> <tr> <th colspan="2">Legend</th> </tr> </thead> <tbody> <tr> <td>●</td> <td>Barrel</td> </tr> <tr> <td>★</td> <td>Traffic Control Officer</td> </tr> <tr> <td>!</td> <td>Water Barrier</td> </tr> <tr> <td>→</td> <td>Lane Identification + Direction of Traffic</td> </tr> <tr> <td>■</td> <td>Type III Barricades</td> </tr> </tbody> </table>			Legend		●	Barrel	★	Traffic Control Officer	!	Water Barrier	→	Lane Identification + Direction of Traffic	■	Type III Barricades
Revisions																										
No.	DATE	BY																								
Legend																										
●	Barrel																									
★	Traffic Control Officer																									
!	Water Barrier																									
→	Lane Identification + Direction of Traffic																									
■	Type III Barricades																									

ALL AMERICAN BARRICADES, CORP.
ATSSA CERTIFICATE # 62437
2300 SW 41ST AVENUE
FT. LAUDERDALE, FL 33317
1-888-4 SAFETY (888-472-3389)

Designed by: HAROLD LARA
www.barricades.com
email: harold@barricades.com

Date: 02/03/21

Approved
2024 F-491-00004
Reveleno Bamberry
1/19/2024



FDOT This Certifies that **HAROLD LARA**
 Has Completed a Florida Department of Transportation Approved
 Temporary Traffic Control (TTC) Advanced Course.
 Date Expires: 05/20/2024 Certificate # 62437
 Instructor: Juan Morales FDOT Provider # 37

ATSSA
 Phone: 540-368-1701
 15 Riverside Parkway Ste.100
 Fredericksburg, VA,
 www.atssa.com
 donna.clark@atssa.com

SAFER ROADS SAVE LIVES

DISTANCE BETWEEN SIGNS				Table I Device Spacing				Table II Buffer Space and Taper Length				
Speed	Spacing (ft.)			Speed (mph)	Min. Distance Between Devices (ft.)			Speed (mph)	Buffer Space (ft.)		Taper Length (ft.)	
	A	B	C		Core of Taper Markers	Perch of Signs	Notes		Dist. (ft.)	Notes	Dist. (ft.)	Notes
40 mph or less	200	200	200	25	155	125	30	425	600			
45 mph	350	350	350	25	25	30	30	55	495	555		
50 mph	500	500	500	35	250	225	60	570	720	L = WS		
55 mph or greater	2640	1640	1000	35 to 75	25	50	50	65	845	780	L = WS	

General Traffic Plan (MOT) Notes:

- Copy of approved 11 x 17 (TCP) MOT drawing to be maintained onsite by contractor at all times.
- No charges to TCP/MOT drawing without prior consent of the approving government agency and All American Barricades.
- Access shall be given to local residents, public transportation and emergency response vehicles.
- Accommodations to be made for Pedestrian traffic should the work be in conflict with pathways (Refer to the FY2020-21 FDOT Standard Plans Index 102.660 for specifications).
- All MOT equipment to conform to the latest Manual On Uniform Traffic Control Devices (MUTCD), FDOT, APL with respect to approving agency permit provisions.
- Field conditions to be considered when placing MOT devices.
- TCP/MOT Plan NOT TO SCALE. Refer to FDOT Index 102-800 Series Distance Charts for device spacing and placement information.
- Posted Regulatory Speed Limit to be considered for device placement and distances.
- MOT device(s) placement on plans are an approximate and may be adjusted to suit existing field conditions.
- All American Barricades does not warrant the traffic control setup by others. The setup must be handled by personnel certified and licensed to handle traffic control.

Project Information			Company		
MULTI RACE					
Revisions			Legend		
No.	DATE	BY	Legend		
			● Barrel	← Lane Identification + Direction of Traffic	
			★ Traffic Control Officer	■ Type III Barricades	
			! Water Barrier		

ALL AMERICAN BARRICADES, CORP.
 ATSSA CERTIFICATE # 62437
 2300 SW 41ST AVENUE
 FT. LAUDERDALE, FL 33317
 1-888-4 SAFETY (888-472-3389)

Designed by: HAROLD LARA
 www.barricades.com
 email: harold@barricades.com

Date: 02/03/21

Approved
 2024 F-491-0004
 Reveleño Bamberry
 1/19/2024

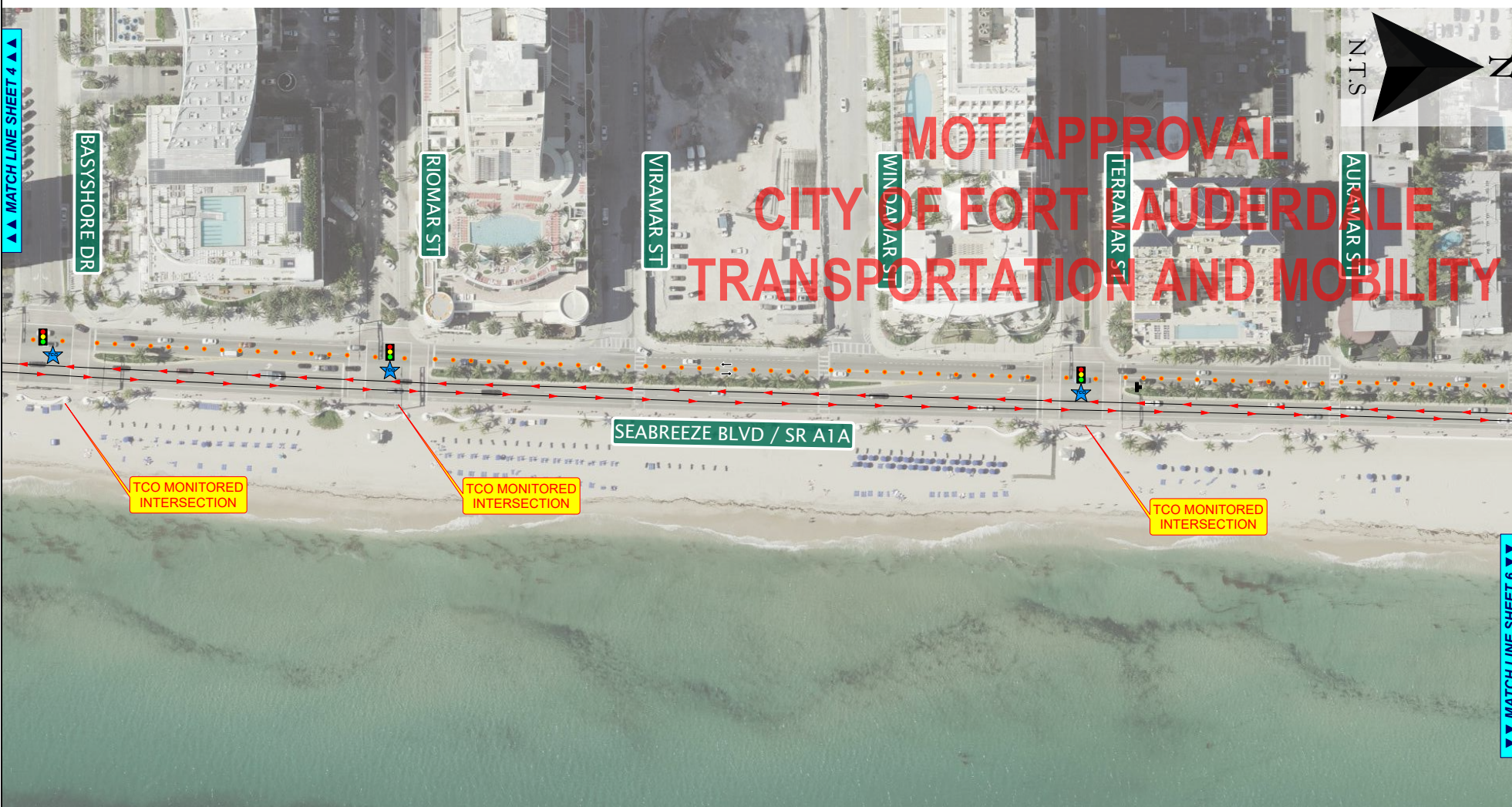

FDOT This Certifies that **HAROLD LARA**
 Has Completed a Florida Department of Transportation Approved Temporary Traffic Control (TTC) Advanced Course.
 Date Expires: 05/20/2024 Certificate # 62437
 Instructor: Juan Morales FDOT Provider # 37

ATSSA
 Phone: 540-368-1701
 15 Riverside Parkway Ste.100
 Fredericksburg, VA, www.atssa.com
 donna.clark@atssa.com

SAFER ROADS SAVE LIVES

DISTANCE BETWEEN SIGNS				Table I Device Spacing				Table II Buffer Space and Taper Length			
Speed (mph)	Spacing (ft.)			Speed (mph)	Buffer Space (ft.)	Taper Length (ft.)	Notes	Speed (mph)	Buffer Space (ft.)	Taper Length (ft.)	Notes
	A	B	C								
40 mph or less	200	200	200	25	155	125		30	425	600	
45 mph	350	350	350	30	200	150		35	495	650	
50 mph	500	500	500	35	250	225	$L = W \cdot S^2$	60	570	720	$L = WS$
55 mph or greater	2640	1640	1000	45	350	340	$L = WS$	65	645	780	

General Traffic Plan (MOT) Notes:

- Copy of approved 11 x 17 (TCP) MOT drawing to be maintained onsite by contractor at all times.
- No changes to TCP/MOT drawing without prior consent of the approving government agency and All American Barricades.
- Access shall be given to local residents, public transportation and emergency response vehicles.
- Accommodations to be made for Pedestrian traffic should the work be in conflict with pathways. Refer to the FY2020-21 FDOT Standard Plans Index 102-660 for specifications.
- All MOT equipment to conform to the latest Manual On Uniform Traffic Control Devices (MUTCD), FDOT, APL with respect to approving agency permit provisions.
- Field conditions to be considered when placing MOT devices.
- TCP/MOT Plans NOT TO SCALE. Refer to FDOT Index 102-600 Series Distance Charts for device spacing and placement information.
- Posted Regulatory Speed Limit to be considered for device placement and distances.
- MOT device(s) placement on plans are an approximate and may be adjusted to suit existing field conditions.
- PLANS NOT TO SCALE.
- All American Barricades does not warrant the traffic control setup by others. The setup must be handled by personnel certified and licensed to handle traffic control.

Project Information			Company		
MULTI RACE					
Revisions			Legend		
No.	DATE	BY	DESCRIPTION		

Legend

- Barrel
- Traffic Control Officer
- Water Barrier
- Lane Identification + Direction of Traffic
- Type III Barricades

ALL AMERICAN BARRICADES, CORP.
 ATSSA CERTIFICATE # 62437
 2300 SW 41ST AVENUE
 FT. LAUDERDALE, FL 33317
 1-888-4 SAFETY (888-472-3389)

Designed by: HAROLD LARA
 www.barricades.com
 email: harold@barricades.com

Date: 02/03/21

Approved
 2024 F-491-00004
 Reveleno Bamberry
 1/19/2024

MATCH LINE SHEET 6

MATCH LINE SHEET 4

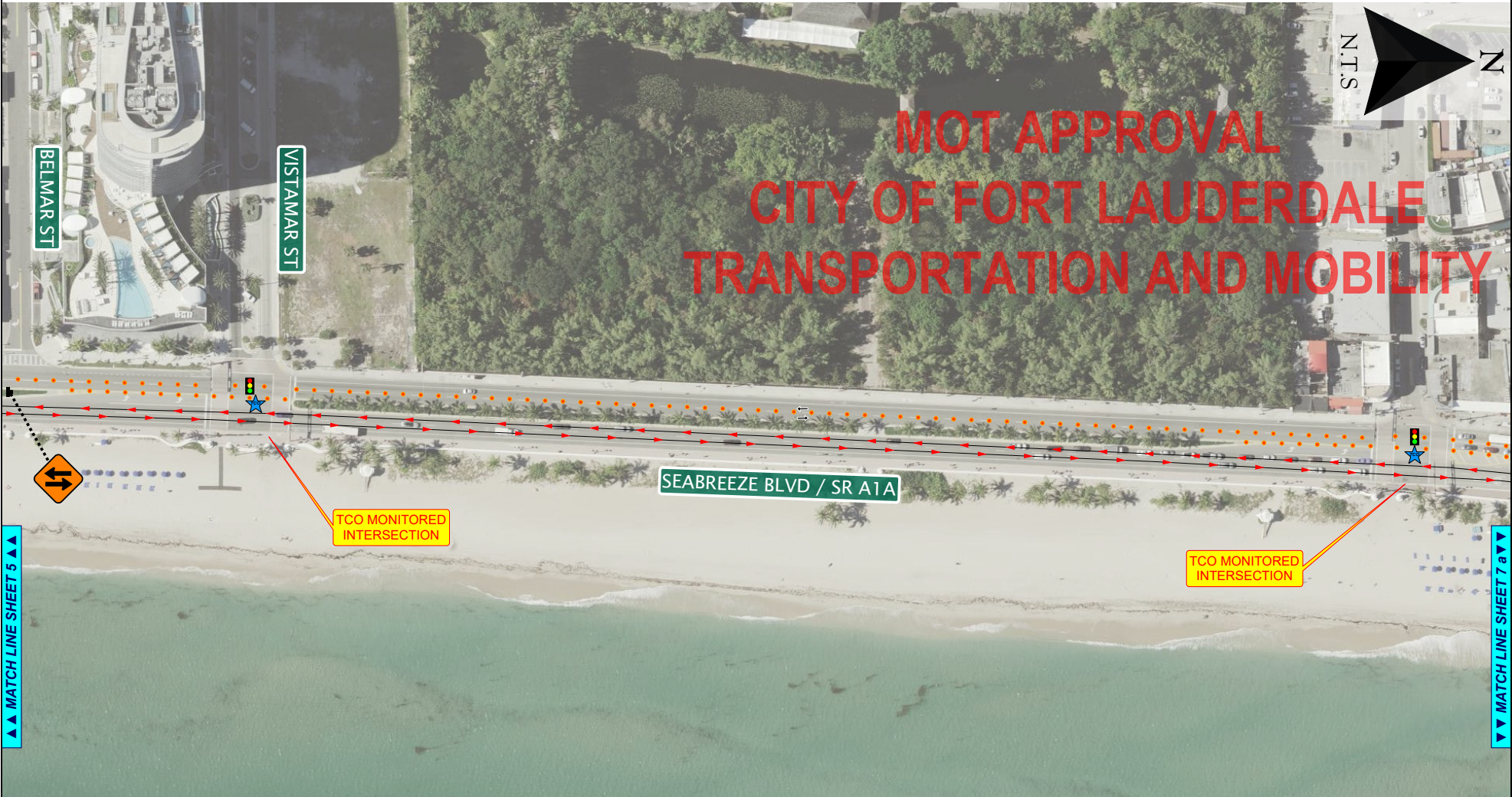

MOT APPROVAL CITY OF FORT LAUDERDALE TRANSPORTATION AND MOBILITY

MATCH LINE SHEET 5

MATCH LINE SHEET 7

TCO MONITORED INTERSECTION

TCO MONITORED INTERSECTION

FDOT This Certifies that **HAROLD LARA**
Has Completed a Florida Department of Transportation Approved Temporary Traffic Control (TTC) Advanced Course.
Date Expires: 05/20/2024 Certificate # 62437
Instructor: Juan Morales FDOT Provider # 37

ATSSA
Phone: 540-368-1701
15 Riverside Parkway Ste.100
Fredericksburg, VA,
www.atssa.com
donna.clark@atssa.com

ATSSA
SAFER ROADS SAVE LIVES

DISTANCE BETWEEN SIGNS				Table I Device Spacing				Table II Buffer Space and Taper Length			
Speed (mph)	Spacing (ft)			Speed (mph)	Buffer Space (ft)	Taper Length (ft)	Notes	Speed (mph)	Buffer Space (ft)	Taper Length (ft)	Notes
	A	B	C								
40 mph or less	200	200	200	25	155	125		30	425	600	
45 mph	350	350	350	30	200	150	$L = WS^2$	35	495	650	
50 mph	500	500	500	35	250	225	$L = WS^2$	40	570	720	$L = WS$
55 mph or greater	2640	1640	1000	45	350	340	$L = WS$	65	845	780	

General Traffic Plan (MOT) Notes:

- Copy of approved 11 x 17 (TCP) MOT drawing to be maintained onsite by contractor at all times.
- No changes to TCP/MOT drawing without prior consent of the approving government agency and All American Barricades.
- Access shall be given to local residents, public transportation and emergency response vehicles.
- Accommodations to be made for Pedestrian traffic should the work be in conflict with pathways(s). Refer to the FY2020-21 FDOT Standard Plans Index 102-660 for specifications.
- All MOT equipment to conform to the latest Manual On Uniform Traffic Control Devices (MUTCD), FDOT, APL with respect to approving agency permit provisions.
- Field conditions to be considered when placing MOT devices.
- TCP/MOT Plans NOT TO SCALE. Refer to FDOT Index 102-600 Series Distance Charts for device spacing and placement information.
- Posted Regulatory Speed Limit to be considered for device placement and distances.
- MOT device(s) placement on plans are an approximate and may be adjusted to suit existing field conditions.
- All American Barricades does not warrant the traffic control setup by others. The setup must be handled by personnel certified and licensed to handle traffic control.

Project Information			Company		
MULTI RACE					
Revisions			Legend		
No.	DATE	BY	DESCRIPTION		

Legend

- Barrel
- Traffic Control Officer
- Water Barrier
- Lane Identification + Direction of Traffic
- Type III Barricades

ALL AMERICAN BARRICADES, CORP.
ATSSA CERTIFICATE # 62437
2300 SW 41ST AVENUE
FT. LAUDERDALE, FL 33317
1-888-4 SAFETY (888-472-3389)

Approved
Designed by: HAROLD LARA
Date: 02/03/21

www.barricades.com
email: harold@barricades.com

Sheet: 6 of 6
2024 F-491-00004
Reveleno Bamberry
1/19/2024



FDOT This Certifies that **HAROLD LARA**
 Has Completed a Florida Department of Transportation Approved Temporary Traffic Control (TTC) Advanced Course.
 Date Expires: 05/20/2024 Certificate # 62437
 Instructor: Juan Morales FDOT Provider # 37

ATSSA
 Phone: 540-368-1701
 15 Riverside Parkway Ste.100
 Fredericksburg, VA, www.atssa.com
 donna.clark@atssa.com

ATSSA
 SAFER ROADS SAVE LIVES

DISTANCE BETWEEN SIGNS				Table I Device Spacing		Table II Buffer Space and Taper Length			
Speed	Spacing (ft.)			Speed (mph)	Type I ¹ Spacing	Taper Length (ft.)		Buffer Space	
	A	B	C			L	Notes	Dist. (ft.)	L
40 mph or less	200	200	200	25	155	125	30	425	600
45 mph	350	350	350	30	200	150	35	495	650
50 mph	500	500	500	35	250	225	60	570	720
55 mph or greater	2640	1640	1000	45	350	340	75	645	780

General Traffic Plan (MOT) Notes:

- Copy of approved 11 x 17 (TCP) MOT drawing to be maintained onsite by contractor at all times.
- No changes to TCP/MOT drawing without prior consent of the approving government agency and All American Barricades.
- Access shall be given to local residents, public transportation and emergency response vehicles.
- Accommodations to be made for Pedestrian traffic should the work be in conflict with pathways. Refer to the FY2020-21 FDOT Standard Plans Index 102-660 for specifications.
- All MOT equipment to conform to the latest Manual On Uniform Traffic Control Devices (MUTCD), FDOT, APL with respect to approving agency permit provisions.
- Field conditions to be considered when placing MOT devices.
- TCP/MOT Plans NOT TO SCALE. Refer to FDOT Index 102-600 Series Distance Charts for device spacing and placement information.
- Posted Regulatory Speed Limit to be considered for device placement and distances.
- MOT device(s) placement on plans are an approximate and may be adjusted to suit existing field conditions.
- PLANS NOT TO SCALE.
- All American Barricades does not warrant the traffic control setup by others. The setup must be handled by personnel certified and licensed to handle traffic control.

Project Information			Company		
MULTI RACE					
Revisions			Legend		
No.	DATE	BY	DESCRIPTION		

Legend

- Barrel
- Traffic Control Officer
- Water Barrier
- Lane Identification + Direction of Traffic
- Type III Barricades

ALL AMERICAN BARRICADES, CORP.
 ATSSA CERTIFICATE # 62437
 2300 SW 41ST AVENUE
 FT. LAUDERDALE, FL 33317
 1-888-4 SAFETY (888-472-3389)

Approved
 Designed by: HAROLD LARA
 Date: 02/03/21
 www.barricades.com
 email: harold@barricades.com

Approved
 2024 F-491-00004
 Reveleno Bamberry
 1/19/2024

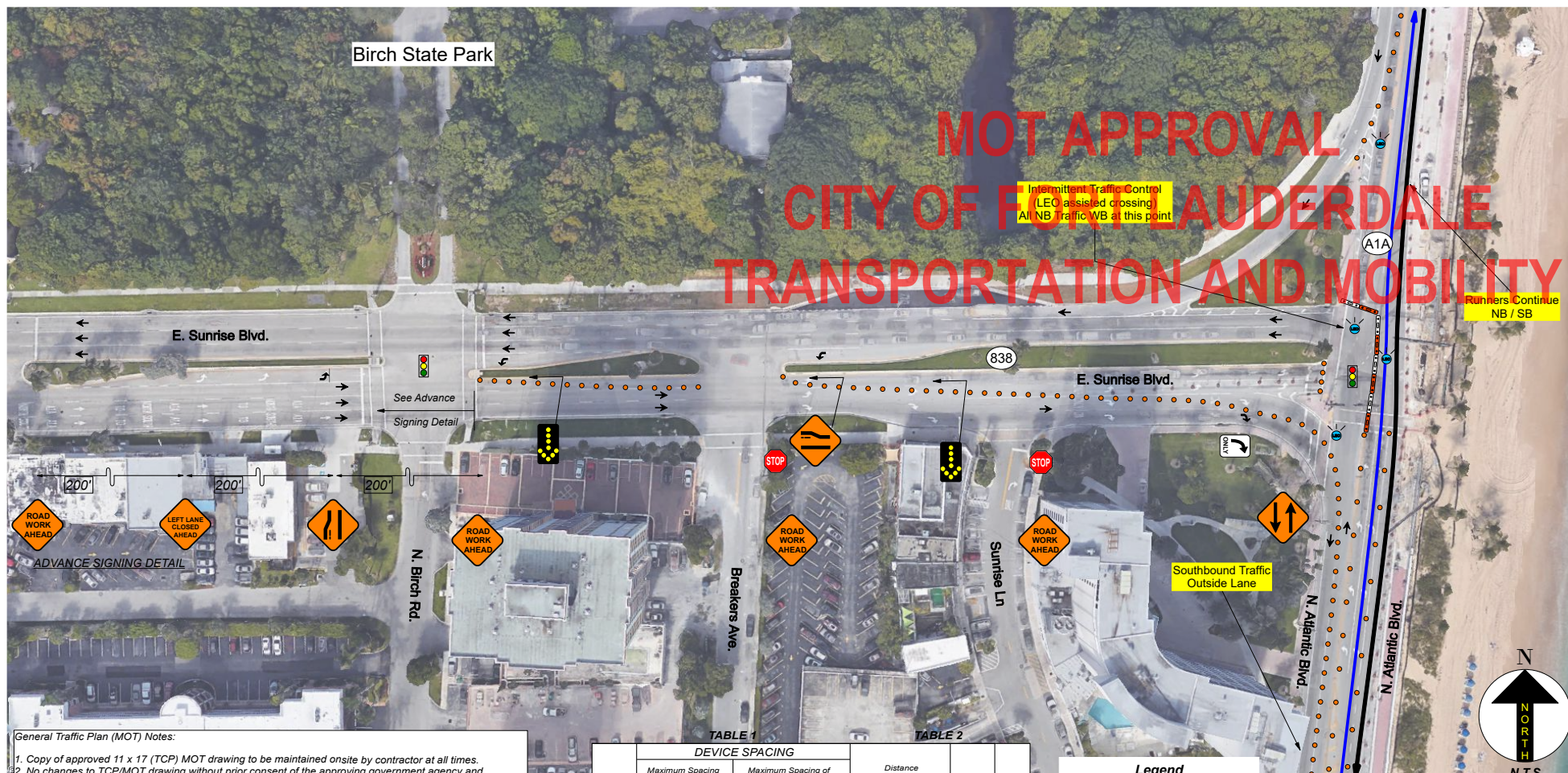

General Traffic Plan (MOT) Notes:

1. Copy of approved 11 x 17 (TCP) MOT drawing to be maintained onsite by contractor at all times.
2. No changes to TCP/MOT drawing without prior consent of the approving government agency and All American Barricades.
3. Access shall be given to local residents, public transportation and emergency response vehicles.
4. Accommodations to be made for Pedestrian traffic should the work be in conflict with pathway(s). Refer to the FY 2020-21 FDOT Design Standards Index 102-660 for specifications.
5. All MOT equipment to conform to the latest Manual On Uniform Traffic Control Devices (MUTCD), FDOT, APL with respect to approving agency permit provisions.
6. Field conditions to be considered when placing MOT devices.
7. TCP/MOT Plan NOT TO SCALE. Refer to FDOT Index 102-600 Series Distance Charts for device spacing and placement information.
8. Posted Regulatory Speed Limit to be considered for device placement and distances.
9. MOT device(s) placement on plans are an approximate and may be adjusted to suit existing field conditions.
10. PLANS NOT TO SCALE.

Posted Speed	DEVICE SPACING				Distance Between Signs				Buffer Space	Taper Space
	Maximum Spacing of Cones or Tubular Markers		Maximum Spacing of Type I or Type II Barricades/Panels/Drums		A	B	C	D		
	On a Taper	On a Tangent	On a Taper	On a Tangent						
25	25'	50'	25'	50'	200'	200'	200'	100'	155'	125'
30	25'	50'	25'	50'	200'	200'	200'	100'	200'	180'
35	25'	50'	25'	50'	200'	200'	200'	100'	250'	245'
40	25'	50'	25'	50'	200'	200'	200'	100'	305'	320'
45	25'	50'	25'	50'	350'	350'	350'	175'	360'	540'
50	25'	50'	25'	100'	500'	500'	500'	250'	425'	600'
55	25'	50'	25'	100'	2640'	1500'	1000'	600'	495'	660'
60	25'	50'	25'	100'	2640'	1500'	1000'	500'	570'	720'
65	25'	50'	25'	100'	2640'	1500'	1000'	500'	645'	780'
70	25'	50'	25'	100'	2640'	1500'	1000'	500'	730'	840'

Legend

- Delineator
- Existing Signalized Intersection
- Lane Identification + Direction of Traffic
- Left Turn Movement
- LEO (Law Enforcement Officer)
- Right Turn Movement
- Water Barriers 2

FDOT This Certifies that **ARIEL GARCES** Has Completed a Florida Department of Transportation Approved Temporary Traffic Control (TTC) Advanced (Refresher) Course.

Date Expires: 02/10/2024 Certificate # 60071
 Instructor: Richard Garces FDOT Provider # 37

ATSSA Phone: 540-368-1701 15 Riverside Parkway, Suite 100, Fredericksburg, VA. www.atssa.com donna.clark@atssa.com

ATSSA SAFER ROADS SAVE LIVES

<table border="1"> <thead> <tr> <th>DATE</th> <th>REVISIONS DESCRIPTION</th> <th>DATE</th> </tr> </thead> <tbody> <tr> <td> </td> <td> </td> <td> </td> </tr> </tbody> </table>		DATE	REVISIONS DESCRIPTION	DATE				ARIEL GARCES ATSSA CERTIFICATE #60071 ALL AMERICAN BARRICADES, CORP. 2300 SW 41ST AVENUE FT. LAUDERDALE, FL 33317 1-888-4 SAFETY (888-472-3389) www.barricades.com / email: ariel@barricades.com		COMPANY NAME EXCLUSIVE SPORTS MARKETING	PROJECT NAME 2024 FT. LAUDERDALE HALF-MARATHON SR A1A & E. SUNRISE BLVD. FT. LAUDERDALE, FL	SHEET NO. 7b
DATE	REVISIONS DESCRIPTION	DATE										
DATE: 02/26/2021 TCP DESIGNER: ARIEL GARCES ATSSA #: 60071		ROAD NO. / COORDINATES BROWARD COUNTY		COUNTY BROWARD COUNTY		PROJECT NO.						

Approved
 2024 F-491-00004
 Reveleno Bamberry
 1/19/2024



FDOT This Certifies that **HAROLD LARA**
 Has Completed a Florida Department of Transportation Approved Temporary Traffic Control (TTC) Advanced Course.
 Date Expires: 05/20/2024 Certificate # 62437
 Instructor: Juan Morales FDOT Provider # 37

ATSSA
 Phone: 540-368-1701
 15 Riverside Parkway Ste.100
 Fredericksburg, VA,
 www.atssa.com
 donna.clark@atssa.com

SAFER ROADS SAVE LIVES

DISTANCE BETWEEN SIGNS				Table I Device Spacing			Table II Buffer Space and Taper Length					
Speed (mph)	Spacing (ft.)			Speed (mph)	Type I ¹ or Type II ² Core or Taper Markers	Type I ¹ or Type II ² Buffer Space (ft.)	Taper Length (ft.)		Speed (mph)	Buffer Space (ft.)	Taper Length (ft.)	
	A	B	C				L	Notes				
40 mph or less	200	200	200	25	155	125	30	425	600			
45 mph	350	350	350	30	200	150	35	485	650			
50 mph	500	500	500	35	250	225	40	570	720	L = WS		
55 mph or greater	2640	1640	1000	45	350	320	45	660	840	L = WS		

General Traffic Plan (MOT) Notes:

- Copy of approved 11 x 17 (TCP) MOT drawing to be maintained onsite by contractor at all times.
- No changes to TCP/MOT drawing without prior consent of the approving government agency and All American Barricades.
- Access shall be given to local residents, public transportation and emergency response vehicles.
- Accommodations to be made for Pedestrian traffic should the work be in conflict with pathways. Refer to the FY2020-21 FDOT Standard Plans Index 102-660 for specifications.
- All MOT equipment to conform to the latest Manual On Uniform Traffic Control Devices (MUTCD), FDOT, APL with respect to approving agency permit provisions.
- Field conditions to be considered when placing MOT devices.
- TCP/MOT Plans NOT TO SCALE. Refer to FDOT Index 102-660 Series Distance Charts for device spacing and placement information.
- Posted Regulatory Speed Limit to be considered for device placement and distances.
- MOT device(s) placement on plans are an approximate and may be adjusted to suit existing field conditions.
- All American Barricades does not warrant the traffic control setup by others. The setup must be handled by personnel certified and licensed to handle traffic control.

Project Information			Company		
MULTI RACE					
Revisions					
No.	DATE	BY	DESCRIPTION		

Legend

- Barrel
- Traffic Control Officer
- Water Barrier
- Lane Identification + Direction of Traffic
- Type III Barricades

ALL AMERICAN BARRICADES, CORP.
 ATSSA CERTIFICATE # 62437
 2300 SW 41ST AVENUE
 FT. LAUDERDALE, FL 33317
 1-888-4 SAFETY (888-472-3389)

Approved
 Designed by: HAROLD LARA
 www.allamericanbarricades.com
 email: harold@barricades.com

Date: 02/03/21
 2024 F-491-00004
 Reveleño Bamberry
 1/19/2024
 Sheet: 8

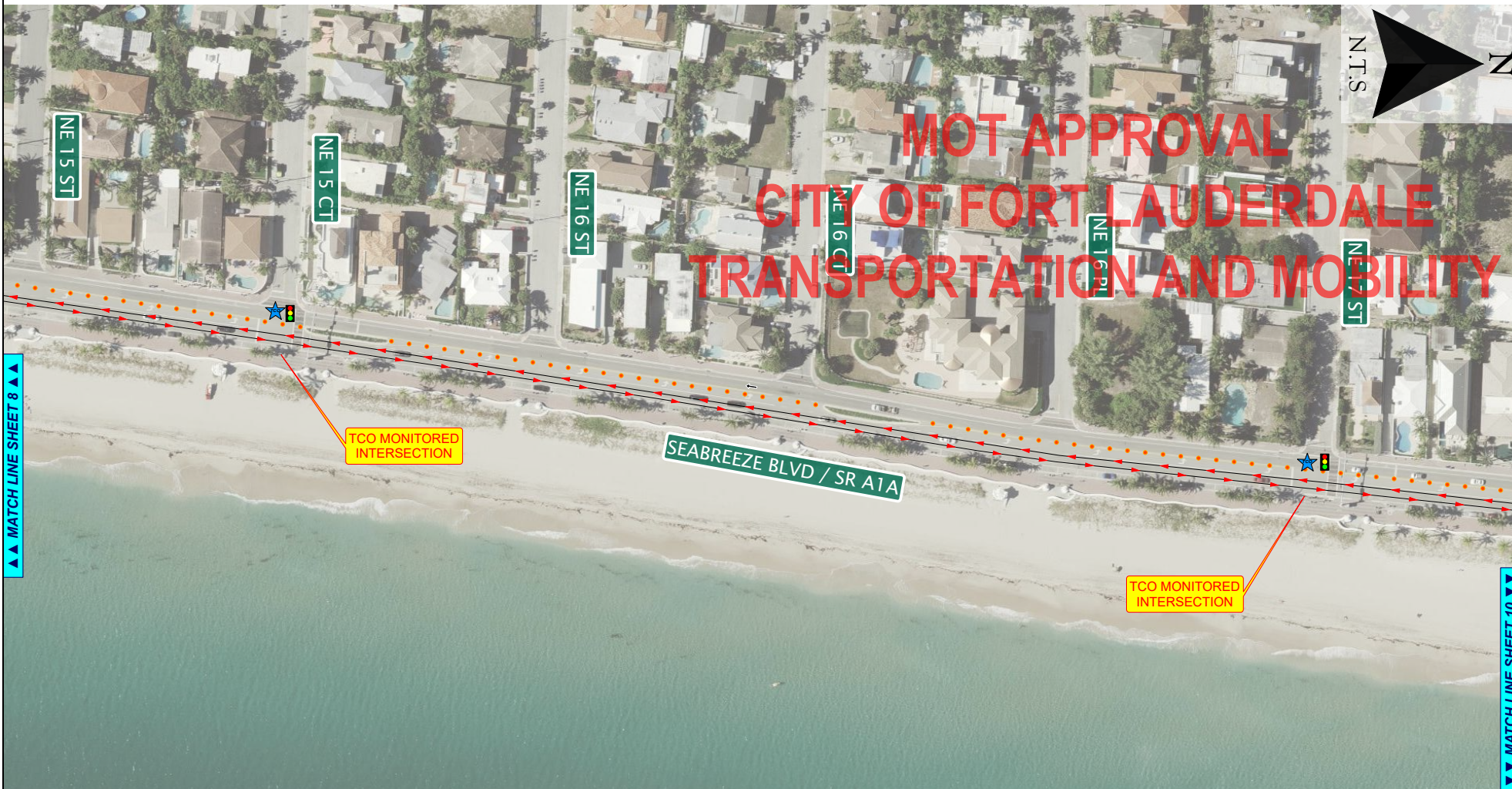

FDOT This Certifies that **HAROLD LARA**
 Has Completed a Florida Department of Transportation Approved Temporary Traffic Control (TTC) Advanced Course.
 Date Expires: 05/20/2024 Certificate # 62437
 Instructor: Juan Morales FDOT Provider # 37

ATSSA
 Phone: 540-368-1701
 15 Riverside Parkway Ste.100
 Fredericksburg, VA,
 www.atssa.com
 donna.clark@atssa.com

SAFER ROADS SAVE LIVES

DISTANCE BETWEEN SIGNS				Table I Device Spacing			Table II Buffer Space and Taper Length				
Speed (mph)	Spacing (ft)			Speed (mph)	Buffer Space (ft)	Taper Length (ft)	Type I/II Lateral Spacing (ft)	Notes	Speed (mph)	Buffer Space (ft)	Taper Length (ft)
	A	B	C								
40 mph or less	200	200	200	25	155	125	30	425	600		
45 mph	350	350	350	35	250	225	35	495	650		
50 mph	500	500	500	35 to 45	325	300	40	570	720	L = WS	
55 mph or greater	2640	1640	1000	35 to 75	325	50	50	645	780	L = WS	

General Traffic Plan (MOT) Notes:

- Copy of approved 11 x 17 (TCP) MOT drawing to be maintained onsite by contractor at all times.
- No changes to TCP/MOT drawing without prior consent of the approving government agency and All American Barricades.
- Access shall be given to local residents, public transportation and emergency response vehicles.
- Accommodations to be made for Pedestrian traffic should the work be in conflict with pathways. Refer to the FY2020-21 FDOT Standard Plans Index 102-660 for specifications.
- All MOT equipment to conform to the latest Manual On Uniform Traffic Control Devices (MUTCD), FDOT, APL with respect to approving agency permit provisions.
- Field conditions to be considered when placing MOT devices.
- TCP/MOT Plans NOT TO SCALE. Refer to FDOT Index 102-660 Series Distance Charts for device spacing and placement information.
- Posted Regulatory Speed Limit to be considered for device placement and distances.
- MOT device(s) placement on plans are an approximate and may be adjusted to suit existing field conditions.
- PLANS NOT TO SCALE.
- All American Barricades does not warrant the traffic control setup by others. The setup must be handled by personnel certified and licensed to handle traffic control.

Project Information			Company		
MULTI RACE					
Revisions					
No.	DATE	BY	DESCRIPTION		

Legend

- Barrel
- Traffic Control Officer
- Water Barrier
- Lane Identification + Direction of Traffic
- Type III Barricades

ALL AMERICAN BARRICADES, CORP.
 ATSSA CERTIFICATE # 62437
 2300 SW 41ST AVENUE
 FT. LAUDERDALE, FL 33317
 1-888-4 SAFETY (888-472-3389)

Designed by: HAROLD LARA
 www.allamericanbarricades.com
 email: harold@barricades.com

Date: 02/03/21

Approved
 2024 F-491-00004
 Reveleno Bamberry
 1/19/2024

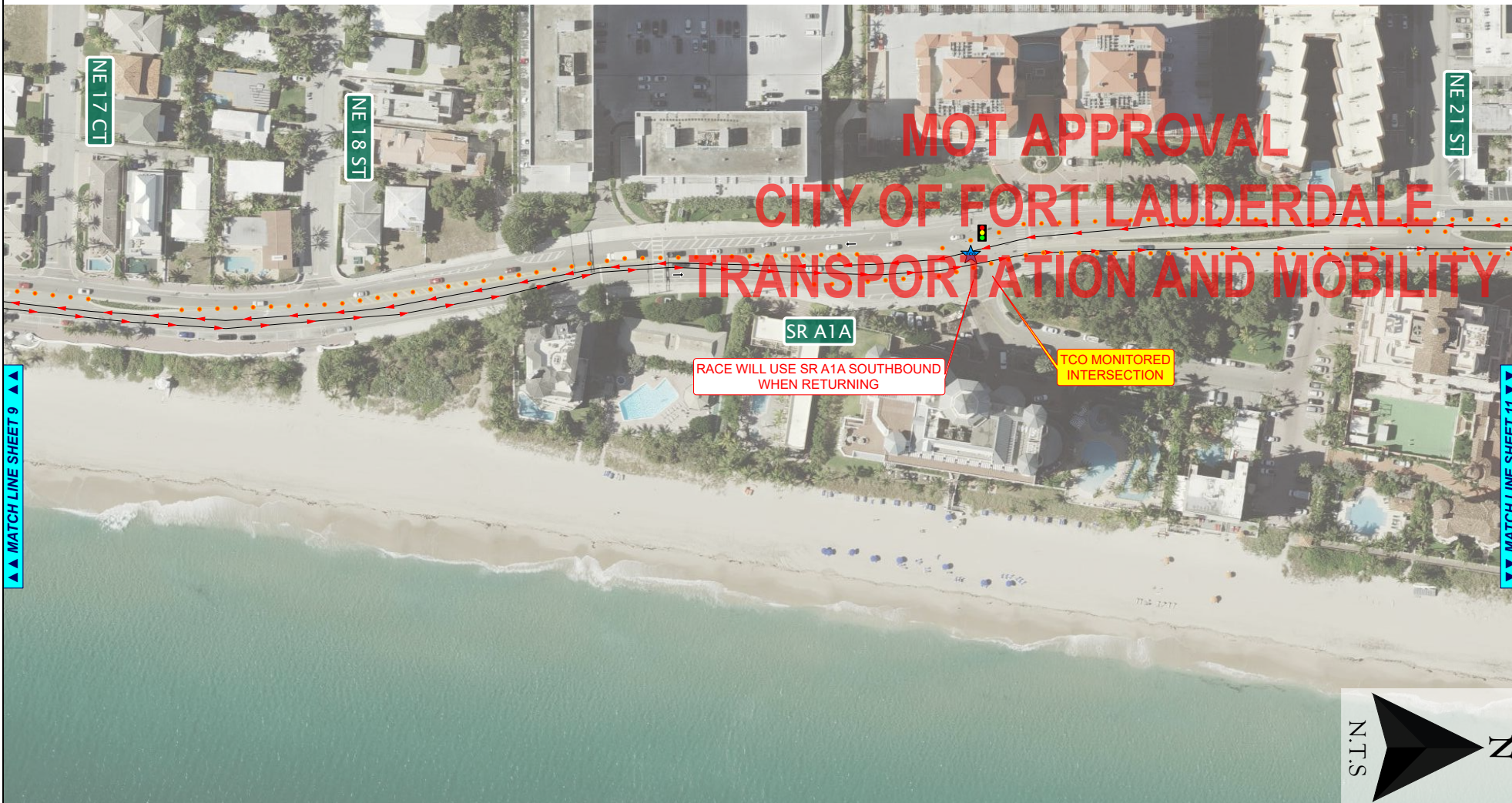

FDOT This Certifies that **HAROLD LARA**
 Has Completed a Florida Department of Transportation Approved Temporary Traffic Control (TTC) Advanced Course.
 Date Expires: 05/20/2024 Certificate # 62437
 Instructor: Juan Morales FDOT Provider # 37

ATSSA
 Phone: 540-368-1701
 15 Riverside Parkway Ste.100
 Fredericksburg, VA, www.atssa.com
 donna.clark@atssa.com

SAFER ROADS SAVE LIVES

DISTANCE BETWEEN SIGNS				Table I Device Spacing		Table II Buffer Space and Taper Length				
Speed	Spacing (ft.)			Speed (mph)	Type I ¹ or Type II ² Core or Taper Markers	Speed (mph)	Buffer Space (ft.)		Taper Length (ft.)	
	A	B	C				Dist. (ft.)	Notes	Dist. (ft.)	L (ft.)
40 mph or less	200	200	200	25	155	125	30	425	600	
45 mph	350	350	350	30	200	150	35	495	650	
50 mph	500	500	500	35	250	225	40	570	720	L = WS
55 mph or greater	2640	1640	1000	40	305	320	45	645	780	L = WS
				45	350	340	50	720	840	L = WS

General Traffic Plan (MOT) Notes:

- Copy of approved 11 x 17 (TCP) MOT drawing to be maintained onsite by contractor at all times.
- No changes to TCP/MOT drawing without prior consent of the approving government agency and All American Barricades.
- Access shall be given to local residents, public transportation and emergency response vehicles.
- Accommodations to be made for Pedestrian traffic should the work be in conflict with pathways (Refer to the FY2020-21 FDOT Standard Plans Index 102-660 for specifications).
- All MOT equipment to conform to the latest Manual On Uniform Traffic Control Devices (MUTCD), FDOT, APL with respect to approving agency permit provisions.
- Field conditions to be considered when placing MOT devices.
- TCP/MOT Plans NOT TO SCALE. Refer to FDOT Index 102-600 Series Distance Charts for device spacing and placement information.
- Posted Regulatory Speed Limit to be considered for device placement and distances.
- MOT device(s) placement on plans are an approximate and may be adjusted to suit existing field conditions.
- PLANS NOT TO SCALE.
- All American Barricades does not warrant the traffic control setup by others. The setup must be handled by personnel certified and licensed to handle traffic control.

Project Information			Company		
MULTI RACE					
Revisions					
No.	DATE	BY	DESCRIPTION		

Legend

- Barrel
- Traffic Control Officer
- Water Barrier
- Lane Identification + Direction of Traffic
- Type III Barricades

ALL AMERICAN BARRICADES, CORP.
 ATSSA CERTIFICATE # 62437
 2300 SW 41ST AVENUE
 FT. LAUDERDALE, FL 33317
 1-888-4 SAFETY (888-472-3389)

Designed by: HAROLD LARA
 www.barricades.com
 email: harold@barricades.com

Date: 02/03/21

Approved
 2024 F-491-0004
 Reveleno Bamberry
 1/19/2024

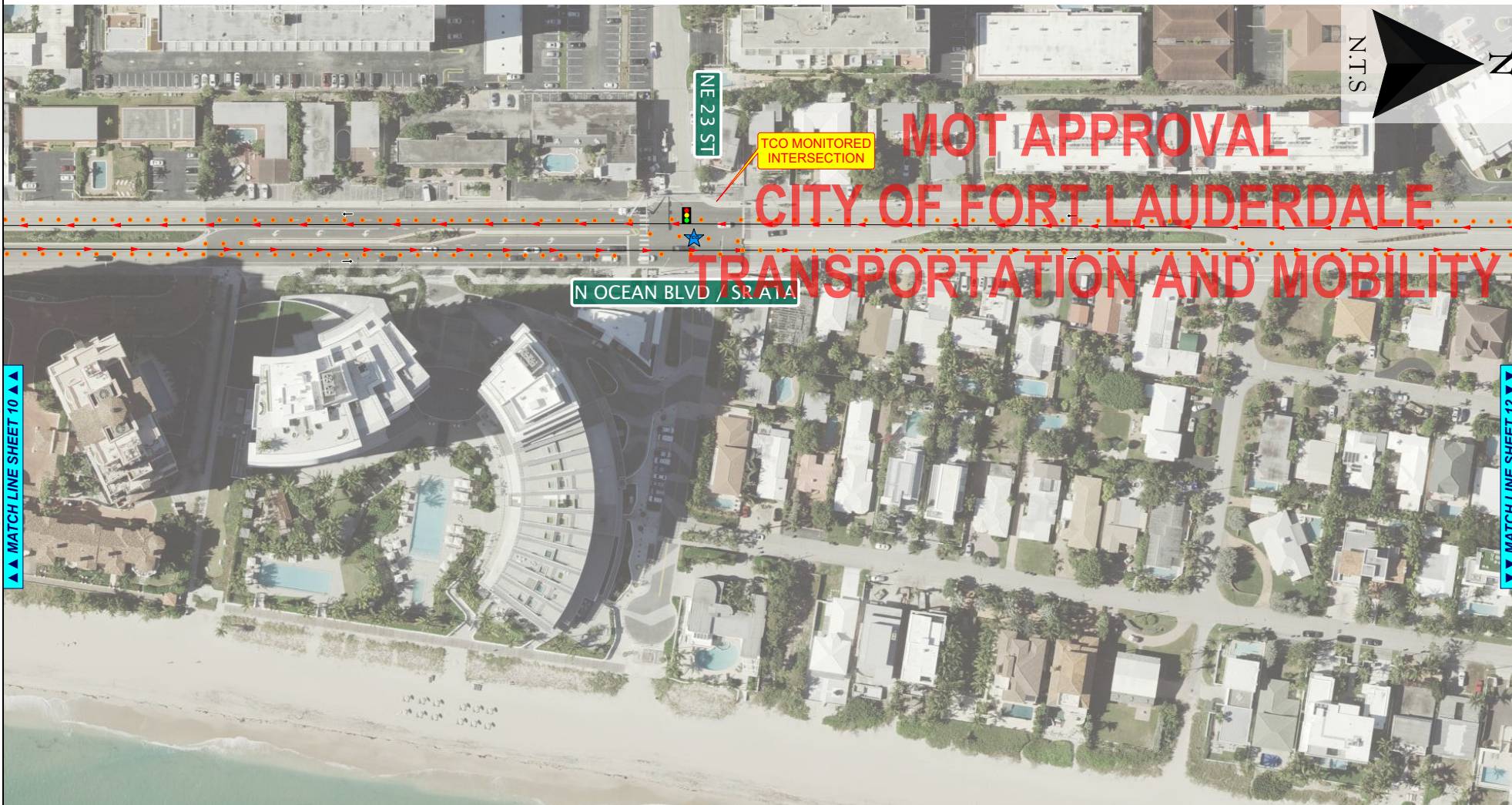

FDOT This Certifies that **HAROLD LARA** Has Completed a Florida Department of Transportation Approved Temporary Traffic Control (TTC) Advanced Course.

Date Expires: 05/20/2024 Certificate # 62437 Instructor: Juan Morales FDOT Provider # 37

ATSSA SAFER ROADS SAVE LIVES

ATSSA Phone: 540-368-1701 15 Riverside Parkway Ste.100 Fredericksburg, VA, www.atssa.com donna.clark@atssa.com

DISTANCE BETWEEN SIGNS				Table I Device Spacing				Table II Buffer Space and Taper Length				
Speed	Spacing (ft.)			Speed (mph)	Max. Distance Between Devices (ft.)			Speed (mph)	Buffer Space		Taper Length	
	A	B	C		Type I/II Sign #	Type I/II Sign #	Type I/II Sign #		Dist. (ft.)	Dist. (ft.)	Dist. (ft.)	Dist. (ft.)
40 mph or less	200	200	200	25	155	125	25	155	125	25	155	125
45 mph	350	350	350	35	250	225	35	250	225	35	250	225
50 mph	500	500	500	35 to 45	325	300	35	350	320	60	570	720
55 mph or greater	2640	1640	1000	35 to 75	25	50	50	350	340	L = WS	720	840

General Traffic Plan (MOT) Notes:

- Copy of approved 11 x 17 (TCP) MOT drawing to be maintained onsite by contractor at all times.
- No changes to TCP/MOT drawing without prior consent of the approving government agency and All American Barricades.
- Access shall be given to local residents, public transportation and emergency response vehicles.
- Accommodations to be made for Pedestrian traffic should the work be in conflict with pathways (Refer to the FY2020-21 FDOT Standard Plans Index 102-660 for specifications).
- All MOT equipment to conform to the latest Manual On Uniform Traffic Control Devices (MUTCD), FDOT, APL with respect to approving agency permit provisions.
- Field conditions to be considered when placing MOT devices.
- TC/MOT Plan NOT TO SCALE. Refer to FDOT Index 102-660 Series Distance Charts for device spacing and placement information.
- Posted Regulatory Speed Limit to be considered for device placement and distance.
- MOT device(s) placement on plans are an approximate and may be adjusted to suit existing field conditions.
- PLANS NOT TO SCALE.
- All American Barricades does not warrant the traffic control setup by others. The setup must be handled by personnel certified and licensed to handle traffic control.

Project Information			Company		
MULTI RACE					
Revisions			Legend		
No.	DATE	BY	DESCRIPTION		

Legend

- Barrel
- Traffic Control Officer
- Water Barrier
- Lane Identification + Direction of Traffic
- Type III Barricades

ALL AMERICAN BARRICADES, CORP.
ATSSA CERTIFICATE # 62437
2300 SW 41ST AVENUE
FT. LAUDERDALE, FL 33317
1-888-4 SAFETY (888-472-3389)

Approved
Designed by: HAROLD LARA
www.barricades.com
email: harold@barricades.com

Date: 02/03/21
2024 F-491-0004
Reveleno Bamberry
1/19/2024

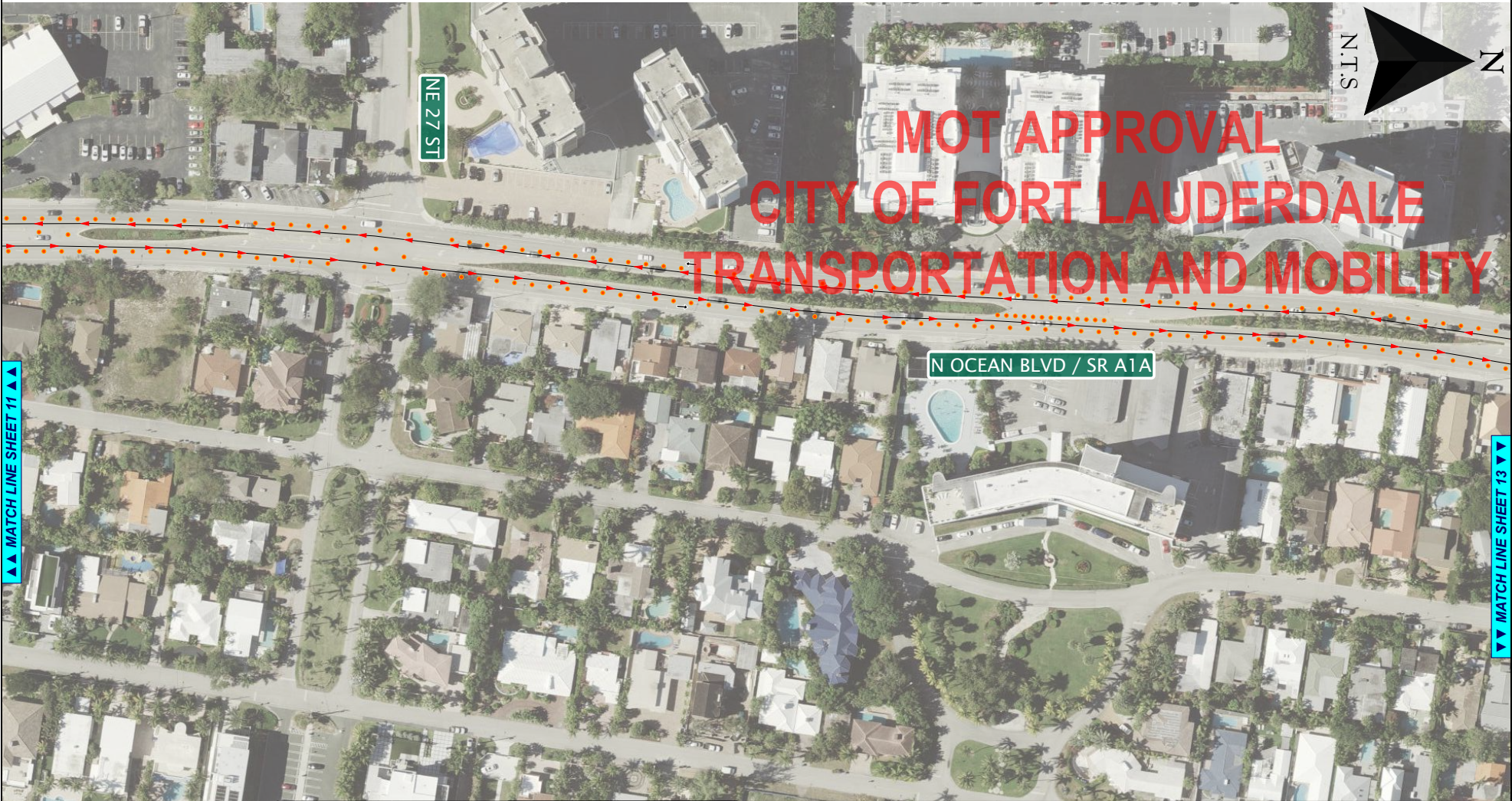

FDOT
 This Certifies that
HAROLD LARA
 Has Completed a Florida Department of Transportation Approved
 Temporary Traffic Control (TTC) Advanced Course.
 Date Expires: 05/20/2024
 Instructor: Juan Morales
 Certificate # 62437
 FDOT Provider # 37



DISTANCE BETWEEN SIGNS				Table I Device Spacing				Table II Buffer Space and Taper Length				
Speed	Spacing (ft)			Speed (mph)	Max. Distance Between Devices (ft)			Speed (mph)	Buffer Space		Taper Length	
	A	B	C		Core of Taper Markers or Vertical Posts or Signs	Type I or Type II	Type I or Type II		Notes	Notes		
40 mph or less	200	200	200	25	155	125	30	425	600			
45 mph	350	350	350	25	25	25	30	55	495	555		
50 mph	500	500	500	35	250	225	30	60	570	720	L = WS	
55 mph or greater	2640	1640	1000	35 to 75	25	50	50	40	305	320	L = WS	
				45	350	340	30	65	645	780	L = WS	

General Traffic Plan (MOT) Notes:

- Copy of approved 11 x 17 (TCP) MOT drawing to be maintained onsite by contractor at all times.
- No changes to TCP/MOT drawing without prior consent of the approving government agency and All American Barricades.
- Access shall be given to local residents, public transportation and emergency response vehicles.
- Accommodations to be made for Pedestrian traffic should the work be in conflict with pathways. Refer to the FY2020-21 FDOT Standard Plans Index 102-660 for specifications.
- All MOT equipment to conform to the latest Manual On Uniform Traffic Control Devices (MUTCD), FDOT, APL with respect to approving agency permit provisions.
- Field conditions to be considered when placing MOT devices.
- TCR/MOT Plan NOT TO SCALE. Refer to FDOT Index 102-600 Series Distance Charts for device spacing and placement information.
- Posted Regulatory Speed Limit to be considered for device placement and distances.
- MOT device(s) placement on plans are an approximate and may be adjusted to suit existing field conditions.
- PLANS NOT TO SCALE.
- All American Barricades does not warrant the traffic control setup by others. The setup must be handled by personnel certified and licensed to handle traffic control.

Project Information

MULTI RACE

Company

Legend

- Barrel
- Traffic Control Officer
- Water Barrier
- Lane Identification + Direction of Traffic
- Type III Barricades

Revisions

No.	DATE	BY	DESCRIPTION

All American Barricades
 ALL AMERICAN BARRICADES, CORP.
 ATSSA CERTIFICATE # 62437
 2300 SW 41ST AVENUE
 FT. LAUDERDALE, FL 33317
 1-888-4 SAFETY (888-472-3389)
 Designed by: HAROLD LARA
 email: harold@barricades.com
 Date: 02/03/21

Approved
 2024 F-491-0004
 Reveleno Bamberry
 1/19/2024

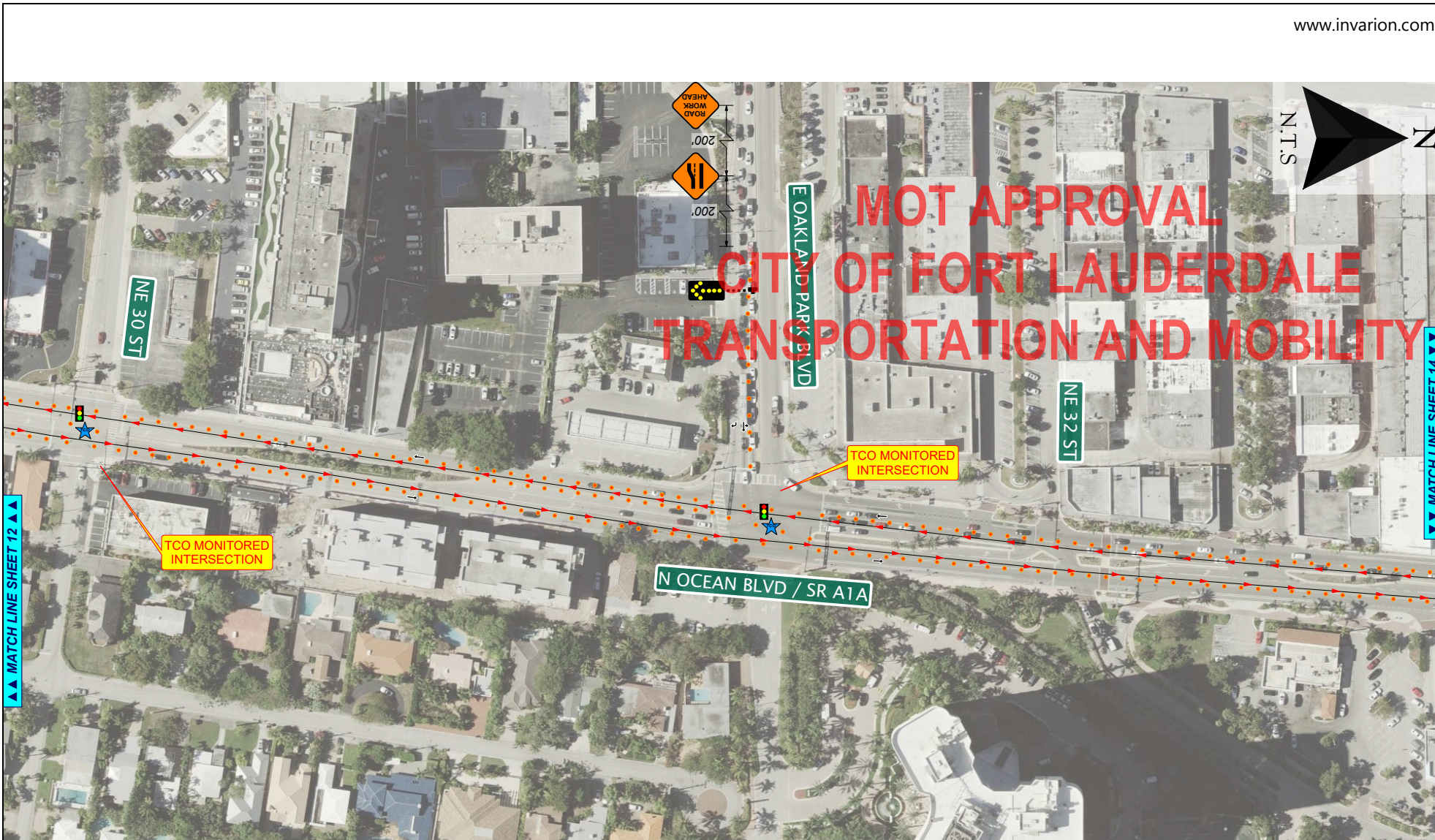

FDOT This Certifies that **HAROLD LARA**
 Has Completed a Florida Department of Transportation Approved Temporary Traffic Control (TTC) Advanced Course.
 Date Expires: 05/20/2024 Certificate # 62437
 Instructor: Juan Morales FDOT Provider # 37

ATSSA
 Phone: 540-368-1701
 15 Riverside Parkway Ste.100
 Fredericksburg, VA
 www.atssa.com
 donna.clark@atssa.com

SAFER ROADS SAVE LIVES

DISTANCE BETWEEN SIGNS				Table I Device Spacing				Table II Buffer Space and Taper Length			
Speed	Spacing (ft)			Speed (mph)	Max. Distance Between Devices (ft)			Speed (mph)	Buffer Space		Taper Length (ft)
	A	B	C		Core of or Tapered Barriers or Vertical Posts or Signs	Notes	Dist. (ft)		Dist. (ft)	Notes	
40 mph or less	200	200	200	25	155	125	30	425	600	60	425
45 mph	350	350	350	25	25	30	30	200	150	60	425
50 mph	500	500	500	35	250	225	30	350	225	60	570
55 mph or greater	2640	1640	1000	35 to 75	25	50	50	300	240	60	645

General Traffic Plan (MOT) Notes:

- Copy of approved 11 x 17 (TCP) MOT drawing to be maintained onsite by contractor at all times.
- No changes to TCP/MOT drawing without prior consent of the approving government agency and All American Barricades.
- Access shall be given to local residents, public transportation and emergency response vehicles.
- Accommodations to be made for Pedestrian traffic should the work be in conflict with pathways(s) Refer to the FY2020-21 FDOT Standard Plans Index 102-660 for specifications.
- All MOT equipment to conform to the latest Manual On Uniform Traffic Control Devices (MUTCD), FDOT, APL with respect to approving agency permit provisions.
- Field conditions to be considered when placing MOT devices.
- TCP/MOT Plans NOT TO SCALE. Refer to FDOT Index 102-660 Series Distance Charts for device spacing and placement information.
- Posted Regulatory Speed Limit to be considered for device placement and distances.
- MOT device(s) placement on plans are an approximate and may be adjusted to suit existing field conditions.
- PLANS NOT TO SCALE.
- All American Barricades does not warrant the traffic control setup by others. The setup must be handled by personnel certified and licensed to handle traffic control.

Project Information			Company		
MULTI RACE					
Revisions			Legend		
No.	DATE	BY	DESCRIPTION		

Legend

- Barrel
- Traffic Control Officer
- Water Barrier
- Lane Identification + Direction of Traffic
- Type III Barricades

ALL AMERICAN BARRICADES, CORP.
 ATSSA CERTIFICATE # 62437
 2300 SW 41ST AVENUE
 FT. LAUDERDALE, FL 33317
 1-888-4 SAFETY (888-472-3389)

Approved
 Designed by: HAROLD LARA
 www.barricades.com
 email: harold@barricades.com

Date: 02/03/21

2024 F-491-0004
 Reveleno Bamberry
 1/19/2024

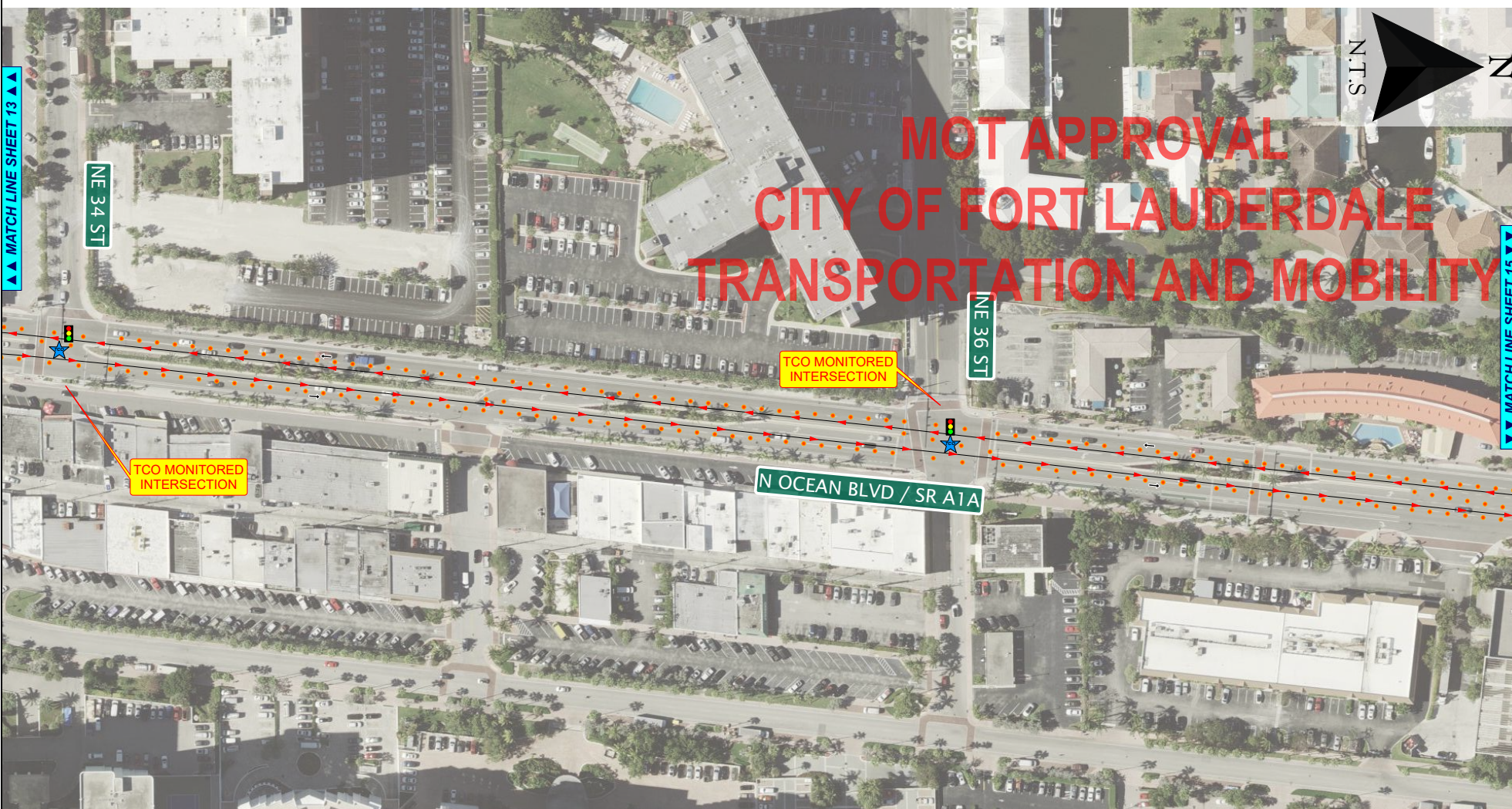

MOT APPROVAL CITY OF FORT LAUDERDALE TRANSPORTATION AND MOBILITY

FDOT This Certifies that **HAROLD LARA**
Has Completed a Florida Department of Transportation Approved
Temporary Traffic Control (TTC) Advanced Course.
Date Expires: 05/20/2024 Certificate # 62437
Instructor: Juan Morales FDOT Provider # 37

ATSSA
Phone: 540-368-1701
15 Riverside Parkway Ste.100
Fredericksburg, VA,
www.atssa.com
donna.clark@atssa.com

SAFER ROADS SAVE LIVES

DISTANCE BETWEEN SIGNS				Table I Device Spacing				Table II Buffer Space and Taper Length					
Speed	Spacing (ft.)			Speed (mph)	Max. Distance Between Devices (ft.)			Buffer Space		Taper Length			
	A	B	C		Core of or Tapered Barriers or Vertical Posts or Signs	Notes	Speed (mph)	Dist. (ft.)	Notes	Speed (mph)	Dist. (ft.)	Notes	
40 mph or less	200	200	200	25	155	125	30	425	600	30	425	600	
45 mph	350	350	350	25	25	30	30	55	495	60	570	720	
50 mph	500	500	500	35	250	225	60	60	570	720	65	645	780
55 mph or greater	2640	1640	1000	35 to 75	25	50	50	45	350	540	70	730	840

General Traffic Plan (MOT) Notes:

- Copy of approved 11 x 17 (TCP) MOT drawing to be maintained onsite by contractor at all times.
- No charges to TCP/MOT drawing without prior consent of the approving government agency and All American Barricades.
- Access shall be given to local residents, public transportation and emergency response vehicles.
- Accommodations to be made for Pedestrian traffic should the work be in conflict with pathways (Refer to the FY2020-21 FDOT Standard Plans Index 102-660 for specifications).
- All MOT equipment to conform to the latest Manual On Uniform Traffic Control Devices (MUTCD), FDOT, APL with respect to approving agency permit provisions.
- Field conditions to be considered when placing MOT devices.
- TCP/MOT Plans NOT TO SCALE. Refer to FDOT Index 102-600 Series Distance Charts for device spacing and placement information.
- Posted Regulatory Speed Limit to be considered for device placement and distances.
- MOT device(s) placement on plans are an approximate and may be adjusted to suit existing field conditions.
- PLANS NOT TO SCALE.
- All American Barricades does not warrant the traffic control setup by others. The setup must be handled by personnel certified and licensed to handle traffic control.

Project Information			Company		
MULTI RACE					
Revisions			Legend		
No.	DATE	BY	DESCRIPTION		

ALL AMERICAN BARRICADES, CORP.
ATSSA CERTIFICATE # 62437
2300 SW 41ST AVENUE
FT. LAUDERDALE, FL 33317
1-888-4 SAFETY (888-472-3389)

Approved
Designed by: HAROLD LARA
www.barricades.com
email: harold@barricades.com

Date: 02/03/21

Approved
2024 F-491-0004
Reveleno Bamberry
1/19/2024

▲▲ MATCH LINE SHEET 14 ▲▲

▼▼ MATCH LINE SHEET 16 ▼▼



MOT APPROVAL CITY OF FORT LAUDERDALE TRANSPORTATION AND MOBILITY



TCO MONITORED INTERSECTION

NE 40th ST

N OCEAN BLVD / SR A1A

FDOT
This Certifies that
HAROLD LARA
Has Completed a Florida Department of Transportation Approved
Temporary Traffic Control (TTC) Advanced Course.
Date Expires: 05/20/2024
Instructor: Juan Morales

Certificate # 62437
FDOT Provider # 37

ATSSA
Phone: 540-368-1701
15 Riverside Parkway Ste.100
Fredericksburg, VA,
www.atssa.com
donna.clark@atssa.com



DISTANCE BETWEEN SIGNS				Table I Device Spacing		Table II Buffer Space and Taper Length			
Speed	Spacing (ft)			Speed (mph)	Type I (Type II) Baricades or Vertical Taper Markers	Speed (mph)	Buffer Space		Taper Length (Type I) (Type II)
	A	B	C				Dist. (ft)	Dist. (ft)	
40 mph or less	200	200	200	25	155	125	30	425	600
45 mph	350	350	350	30	200	150	35	495	650
50 mph	500	500	500	35	250	225	40	570	720
55 mph or greater	2640	1640	1000	45	350	320	45	645	780

General Traffic Plan (MOT) Notes:

- Copy of approved 11 x 17 (TCP) MOT drawing to be maintained onsite by contractor at all times.
- No charges to TCP/MOT drawing without prior consent of the approving government agency and All American Barricades.
- Access shall be given to local residents, public transportation and emergency response vehicles.
- Accommodations to be made for Pedestrian traffic should the work be in conflict with pathways (Refer to the FY2020-21 FDOT Standard Plans Index 102-660 for specifications).
- All MOT equipment to conform to the latest Manual On Uniform Traffic Control Devices (MUTCD), FDOT, APL with respect to approving agency permit provisions.
- Field conditions to be considered when placing MOT devices.
- TCP/MOT Plans NOT TO SCALE. Refer to FDOT Index 102-600 Series Distance Charts for device spacing and placement information.
- Posted Regulatory Speed Limit to be considered for device placement and distances.
- MOT device(s) placement on plans are an approximate and may be adjusted to suit existing field conditions.
- PLANS NOT TO SCALE.
- All American Barricades does not warrant the traffic control setup by others. The setup must be handled by personnel certified and licensed to handle traffic control.

Project Information			Company		
MULTI RACE					

Revisions			
No.	DATE	BY	DESCRIPTION

Legend		
●	Barrel	← Lane Identification + Direction of Traffic
★	Traffic Control Officer	■ Type III Barricades
!	Water Barrier	

All American Barricades
ALL AMERICAN BARRICADES, CORP.
ATSSA CERTIFICATE # 62437
2300 SW 41ST AVENUE
FT. LAUDERDALE, FL 33317
1-888-4 SAFETY (888-472-3389)
Designed by: HAROLD LARA
email: harold@barricades.com
Date: 02/03/21

Approved
2024 F-491-0004
Reveleno Bamberry
1/19/2024
Sheet: 15



MOT APPROVAL

CITY OF FORT LAUDERDALE

TRANSPORTATION AND MOBILITY

FDOT This Certifies that **HAROLD LARA**
 Has Completed a Florida Department of Transportation Approved
 Temporary Traffic Control (TTC) Advanced Course.
 Date Expires: 05/20/2024 Certificate # 62437
 Instructor: Juan Morales FDOT Provider # 37

ATSSA
 Phone: 540-368-1701
 15 Riverside Parkway Ste.100
 Fredericksburg, VA,
 www.atssa.com
 donna.clark@atssa.com

SAFER ROADS SAVE LIVES

DISTANCE BETWEEN SIGNS				Table I Device Spacing				Table II Buffer Space and Taper Length			
Speed	Spacing (ft)			Speed (mph)	Max. Distance Between Devices (ft)			Speed (mph)	Taper Length (ft)		
	A	B	C		Core of Taper Markers	Type I/II Barricades or Vertical Posts or Signs	Notes		Buffer Space (ft)	Notes	Taper Length (ft)
40 mph or less	200	200	200	25	155	125	25	155	125	25	
45 mph	350	350	350	35	250	190	35	250	190	35	
50 mph	500	500	500	50	305	225	50	305	225	50	
55 mph or greater	2640	1640	1000	75	350	240	75	350	240	75	

General Traffic Plan (MOT) Notes:

- Copy of approved 11 x 17 (TTC) MOT drawing to be maintained onsite by contractor at all times.
- No changes to TCR/MOT drawing without prior consent of the approving government agency and All American Barricades.
- Access shall be given to local residents, public transportation and emergency response vehicles.
- Accommodations to be made for Pedestrian traffic should the work be in conflict with pathways. Refer to the FY2020-21 FDOT Standard Plans Index 102-600 for specifications.
- All MOT equipment to conform to the latest Manual On Uniform Traffic Control Devices (MUTCD), FDOT, APL with respect to approving agency permit provisions.
- Field conditions to be considered when placing MOT devices.
- TCR/MOT Plans NOT TO SCALE. Refer to FDOT Index 102-600 Series Distance Charts for device spacing and placement information.
- Posted Regulatory Speed Limit to be considered for device placement and distances.
- MOT device(s) placement on plans are an approximate and may be adjusted to suit existing field conditions.
- PLANS NOT TO SCALE.
- All American Barricades does not warrant the traffic control setup by others. The setup must be handled by personnel certified and licensed to handle traffic control.

Project Information			Company		
MULTI RACE					
Revisions					
No.	DATE	BY	DESCRIPTION		

Legend

- Barrel
- Traffic Control Officer
- Water Barrier
- Lane Identification + Direction of Traffic
- Type III Barricades

ALL AMERICAN BARRICADES, CORP.
 ATSSA CERTIFICATE # 62437
 2300 SW 41ST AVENUE
 FT. LAUDERDALE, FL 33317
 1-888-4 SAFETY (888-472-3389)

Approved
 Designed by: HAROLD LARA
 Date: 02/03/21

www.barricades.com
 email: harold@barricades.com



MOT APPROVAL CITY OF FORT LAUDERDALE TRANSPORTATION AND MOBILITY

FDOT
This Certifies that
HAROLD LARA
Has Completed a Florida Department of Transportation Approved
Temporary Traffic Control (TTC) Advanced Course.
Date Expires: 05/20/2024
Instructor: Juan Morales

Certificate # 62437
FDOT Provider # 37

ATSSA
Phone: 540-368-1701
15 Riverside Parkway Ste.100
Fredericksburg, VA,
www.atssa.com
donna.clark@atssa.com



DISTANCE BETWEEN SIGNS				Table I Device Spacing				Table II Buffer Space and Taper Length			
Speed (mph)	Spacing (ft)			Speed (mph)	Max. Distance Between Devices (ft)			Speed (mph)	Taper Length (ft)		
	A	B	C		Core of Taper Markers or Vertical Rebar Spacing	Buffer Space (ft)	Notes		Buffer Space (ft)	Taper Length (ft)	Notes
40 mph or less	200	200	200	25	155	125	30	425	600	L = WS	
45 mph	350	350	350	25	200	150	30	485	650	L = WS	
50 mph	500	500	500	25	250	225	30	570	720	L = WS	
55 mph or greater	2640	1640	1000	30 to 75	25	50	50	65	845	780	
					45	350	340	70	750	840	

- General Traffic Plan (MOT) Notes:**
- Copy of approved 11 x 17 (TCP) MOT drawing to be maintained onsite by contractor at all times.
 - No changes to TCP/MOT drawing without prior consent of the approving government agency and All American Barricades.
 - Access shall be given to local residents, public transportation and emergency response vehicles.
 - Accommodations to be made for Pedestrian traffic should the work be in conflict with pathways(s). Refer to the FY2020-21 FDOT Standard Plans Index 102-660 for specifications.
 - All MOT equipment to conform to the latest Manual On Uniform Traffic Control Devices (MUTCD), FDOT, APL with respect to approving agency permit provisions.
 - Field conditions to be considered when placing MOT devices.
 - TC/MOT Plan NOT TO SCALE. Refer to FDOT Index 102-600 Series Distance Charts for device spacing and placement information.
 - Posted Regulatory Speed Limit to be considered for device placement and distances.
 - MOT device(s) placement on plans are an approximate and may be adjusted to suit existing field conditions.
 - PLANS NOT TO SCALE.
 - All American Barricades does not warrant the traffic control setup by others. The setup must be handled by personnel certified and licensed to handle traffic control.

Project Information			Company		
MULTI RACE					

Revisions			
No.	DATE	BY	DESCRIPTION

Legend		
	Barrel	
	Traffic Control Officer	
	Water Barrier	

All American Barricades
ALL AMERICAN BARRICADES, CORP.
ATSSA CERTIFICATE # 62437
2300 SW 41ST AVENUE
FT. LAUDERDALE, FL 33317
1-888-4 SAFETY (888-472-3389)

Approved
Designed by: HAROLD LARA
www.barricades.com
email: harold@barricades.com

Date: 02/03/21

Sheet: 1074
2024 F-491-00074
Reveleno Bamberry
1/19/2024



MOT APPROVAL CITY OF FORT LAUDERDALE TRANSPORTATION AND MOBILITY

ADVANCE SIGNING DETAIL

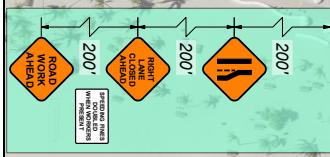

DISTANCE BETWEEN SIGNS				Table I Device Spacing				Table II Buffer Space and Taper Length					
Speed	Spacing (ft.)			Speed (mph)	Max. Distance Between Devices (ft.)			Speed (mph)	Buffer Space (ft.)		Taper Length (ft.)		
	A	B	C		Core of Baricades or Vertical Posts or Signs	Core of Baricades or Vertical Posts or Signs	Notes		Dist. (ft.)	L (ft.)	Notes	Dist. (ft.)	L (ft.)
40 mph or less	200	200	200	25	155	125	30	425	600	60	425	600	
45 mph	350	350	350	25	25	30	30	55	495	60	495	600	
50 mph	500	500	500	35	350	225	30	60	570	720	60	570	720
55 mph or greater	2640	1640	1000	35 to 45	25	50	50	40	305	320	65	445	780
				45	350	240	45	350	340	70	730	840	

General Traffic Plan (MOT) Notes:

- Copy of approved 11 x 17 (TCP) MOT drawing to be maintained onsite by contractor at all times.
- No changes to TCP/MOT drawing without prior consent of the approving government agency and All American Barricades.
- Access shall be given to local residents, public transportation and emergency response vehicles.
- Accommodations to be made for Pedestrian traffic should the work be in conflict with pathways. Refer to the FY2020-21 FDOT Standard Plans Index 102-660 for specifications.
- All MOT equipment to conform to the latest Manual On Uniform Traffic Control Devices (MUTCD), FDOT, APL with respect to approving agency permit provisions.
- Field conditions to be considered when placing MOT devices.
- TCP/MOT Plan NOT TO SCALE. Refer to FDOT Index 102-600 Series Distance Charts for device spacing and placement information.
- Posted Regulatory Speed Limit to be considered for device placement and distances.
- MOT device(s) placement on plans are an approximate and may be adjusted to suit existing field conditions.
- PLANS NOT TO SCALE.
- All American Barricades does not warrant the traffic control setup by others. The setup must be handled by personnel certified and licensed to handle traffic control.

FDOT This Certifies that **HAROLD LARA** Has Completed a Florida Department of Transportation Approved Temporary Traffic Control (TTC) Advanced Course.

Date Expires: 05/20/2024
Instructor: Juan Morales

Certificate # 62437
FDOT Provider # 37

ATSSA
SAFER ROADS SAVE LIVES

ATSSA Phone: 540-368-1701
15 Riverside Parkway Ste.100
Fredericksburg, VA, www.atssa.com
donna.clark@atssa.com

Project Information			Company		
MULTI RACE					
Revisions					
No.	DATE	BY	DESCRIPTION		

Legend

- Barrel
- Traffic Control Officer
- Water Barrier
- Lane Identification + Direction of Traffic
- Type III Barricades

ALL AMERICAN BARRICADES, CORP.
ATSSA CERTIFICATE # 62437

2300 SW 41ST AVENUE
FT. LAUDERDALE, FL 33317
1-888-4 SAFETY (888-472-3389)

Designed by: HAROLD LARA
www.allamericanbarricades.com
email: harold@barricades.com

Date: 02/03/21

Approved
2024 F-491-00004
Reveleno Bamberry
1/19/2024



MOT APPROVAL CITY OF FORT LAUDERDALE TRANSPORTATION AND MOBILITY

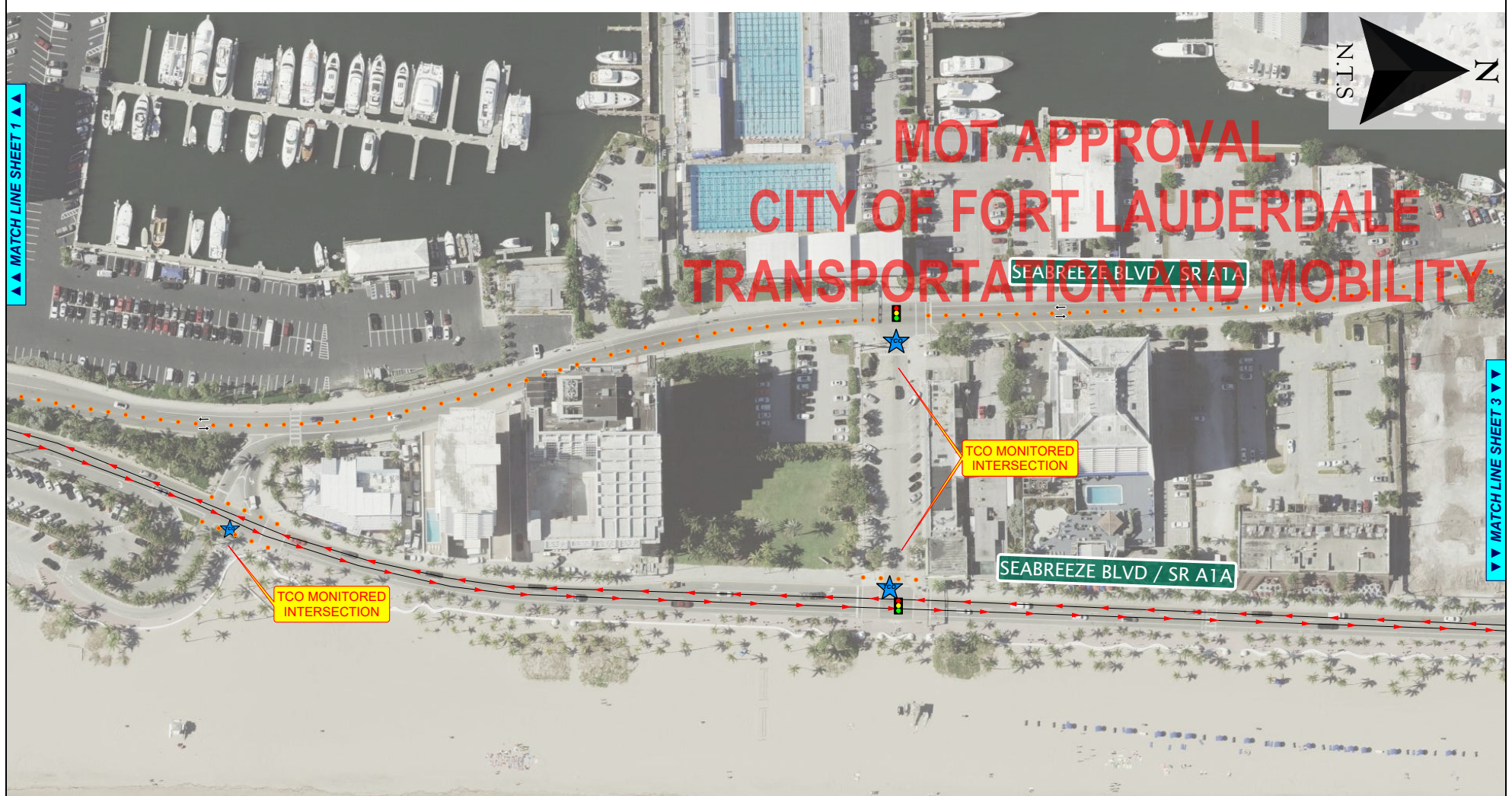

FDOT This Certifies that **HAROLD LARA**
Has Completed a Florida Department of Transportation Approved Temporary Traffic Control (TTC) Advanced Course.
Date Expires: 05/20/2024 Certificate # 62437
Instructor: Juan Morales FDOT Provider # 37

ATSSA
Phone: 540-368-1701
15 Riverside Parkway Ste.100
Fredericksburg, VA,
www.atssa.com
donna.clark@atssa.com

SAFER ROADS SAVE LIVES

DISTANCE BETWEEN SIGNS				Table I Device Spacing				Table II Buffer Space and Taper Length			
Speed	Spacing (ft.)			Speed (mph)	Max. Distance Between Devices (ft.)			Speed (mph)	Buffer Space		Taper Length (ft.)
	A	B	C		Core of Taper	Space	Notes		Space	Notes	
40 mph or less	200	200	200	25	25	25	25	30	425	600	L = WS
45 mph	350	350	350	25	25	25	25	30	425	600	L = WS
50 mph	500	500	500	25 to 45	25	50	50	40	305	320	L = WS
55 mph or greater	2640	1640	1000	35 to 75	25	50	50	45	350	340	L = WS

General Traffic Plan (MOT) Notes:

- Copy of approved 11 x 17 (TCP) MOT drawing to be maintained onsite by contractor at all times.
- No changes to TCP/MOT drawing without prior consent of the approving government agency and All American Barricades.
- Access shall be given to local residents, public transportation and emergency response vehicles.
- Accommodations to be made for Pedestrian traffic should the work be in conflict with pathways. Refer to the FY2020-21 FDOT Standard Plans Index 102-660 for specifications.
- All MOT equipment to conform to the latest Manual On Uniform Traffic Control Devices (MUTCD), FDOT, APL with respect to approving agency permit provisions.
- Field conditions to be considered when placing MOT devices.
- TCP/MOT Plans NOT TO SCALE. Refer to FDOT Index 102-600 Series Distance Charts for device spacing and placement information.
- Posted Regulatory Speed Limit to be considered for device placement and distances.
- MOT device(s) placement on plans are an approximate and may be adjusted to suit existing field conditions.
- PLANS NOT TO SCALE.
- All American Barricades does not warrant the traffic control setup by others. The setup must be handled by personnel certified and licensed to handle traffic control.

Project Information			Company		
MULTI RACE					
Revisions			Legend		
No.	DATE	BY	<ul style="list-style-type: none"> Barrel Traffic Control Officer Water Barrier Lane Identification + Direction of Traffic Type III Barricades 		

ALL AMERICAN BARRICADES, CORP.
ATSSA CERTIFICATE # 62437
2300 SW 41ST AVENUE
FT. LAUDERDALE, FL 33317
1-888-4 SAFETY (888-472-3389)

Approved
Designed by: HAROLD LARA
www.allamericanbarricades.com
email: harold@barricades.com

Date: 02/03/21

2024 F-491-00004
Reveleno Bamberry
1/19/2024

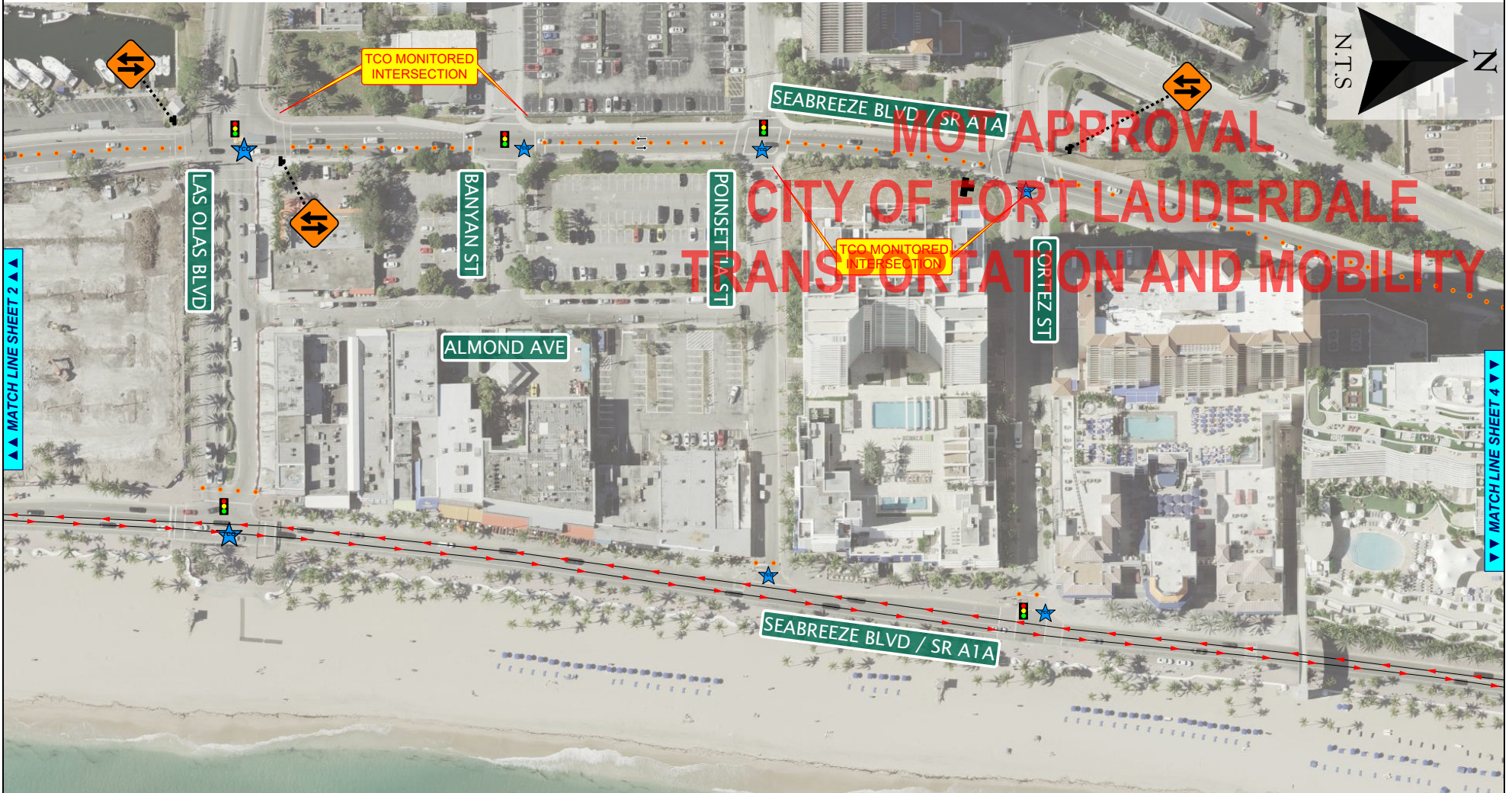

MOT APPROVAL CITY OF FORT LAUDERDALE TRANSPORTATION AND MOBILITY

FDOT This Certifies that **HAROLD LARA**
Has Completed a Florida Department of Transportation Approved Temporary Traffic Control (TTC) Advanced Course.
Date Expires: 05/20/2024 Certificate # 62437
Instructor: Juan Morales FDOT Provider # 37

ATSSA
Phone: 540-368-1701
15 Riverside Parkway Ste.100
Fredericksburg, VA,
www.atssa.com
donna.clark@atssa.com

SAFER ROADS SAVE LIVES

DISTANCE BETWEEN SIGNS				Table I Device Spacing				Table II Buffer Space and Taper Length				
Speed	Spacing (ft)			Speed (mph)	Max. Distance Between Devices (ft)			Speed (mph)	Buffer Space		Taper Length	
	A	B	C		Core of Taper	Barrel(s) or Vertical Curve	Barrel(s) or Vertical Curve		Space	Diagonal	Space	Diagonal
40 mph or less	200	200	200	25	155	125	30	425	600	30	425	600
45 mph	350	350	350	30	200	150	35	495	650	35	495	650
50 mph	500	500	500	35	250	225	40	570	720	40	570	720
55 mph or greater	2640	1640	1000	35 to 75	25	50	50	645	780	70	730	840

General Traffic Plan (MOT) Notes:

- Copy of approved 11 x 17 (TCP) MOT drawing to be maintained onsite by contractor at all times.
- No changes to TCP/MOT drawing without prior consent of the approving government agency and All American Barricades.
- Access shall be given to local residents, public transportation and emergency response vehicles.
- Accommodations to be made for Pedestrian traffic should the work be in conflict with pathways(s). Refer to the FY2020-21 FDOT Standard Plans Index 102-660 for specifications.
- All MOT equipment to conform to the latest Manual On Uniform Traffic Control Devices (MUTCD), FDOT, APL with respect to approving agency permit provisions.
- Field conditions to be considered when placing MOT devices.
- TC/MOT Plan NOT TO SCALE. Refer to FDOT Index 102-600 Series Distance Charts for device spacing and placement information.
- Posted Regulatory Speed Limit to be considered for device placement and distances.
- MOT device(s) placement on plans are an approximate and may be adjusted to suit existing field conditions.
- PLANS NOT TO SCALE.
- All American Barricades does not warrant the traffic control setup by others. The setup must be handled by personnel certified and licensed to handle traffic control.

Project Information			Company		
MULTI RACE			ALL AMERICAN BARRICADES, CORP. ATSSA CERTIFICATE # 62437		
Revisions			Legend		
No.	DATE	BY	Legend		
			● Barrel	← Lane Identification + Direction of Traffic	
			★ Traffic Control Officer	■ Type III Barricades	
			! Water Barrier		

ALL AMERICAN BARRICADES, CORP.
ATSSA CERTIFICATE # 62437

2300 SW 41ST AVENUE
FT. LAUDERDALE, FL 33317
1-888-4 SAFETY (888-472-3389)

Approved
Designed by: HAROLD LARA
Date: 02/03/21

www.allamericanbarricades.com
email: harold@barricades.com

Approved
2024 F-491-00004
Reveleno Bamberry
1/19/2024

MATCH LINE SHEET 4

MATCH LINE SHEET 2

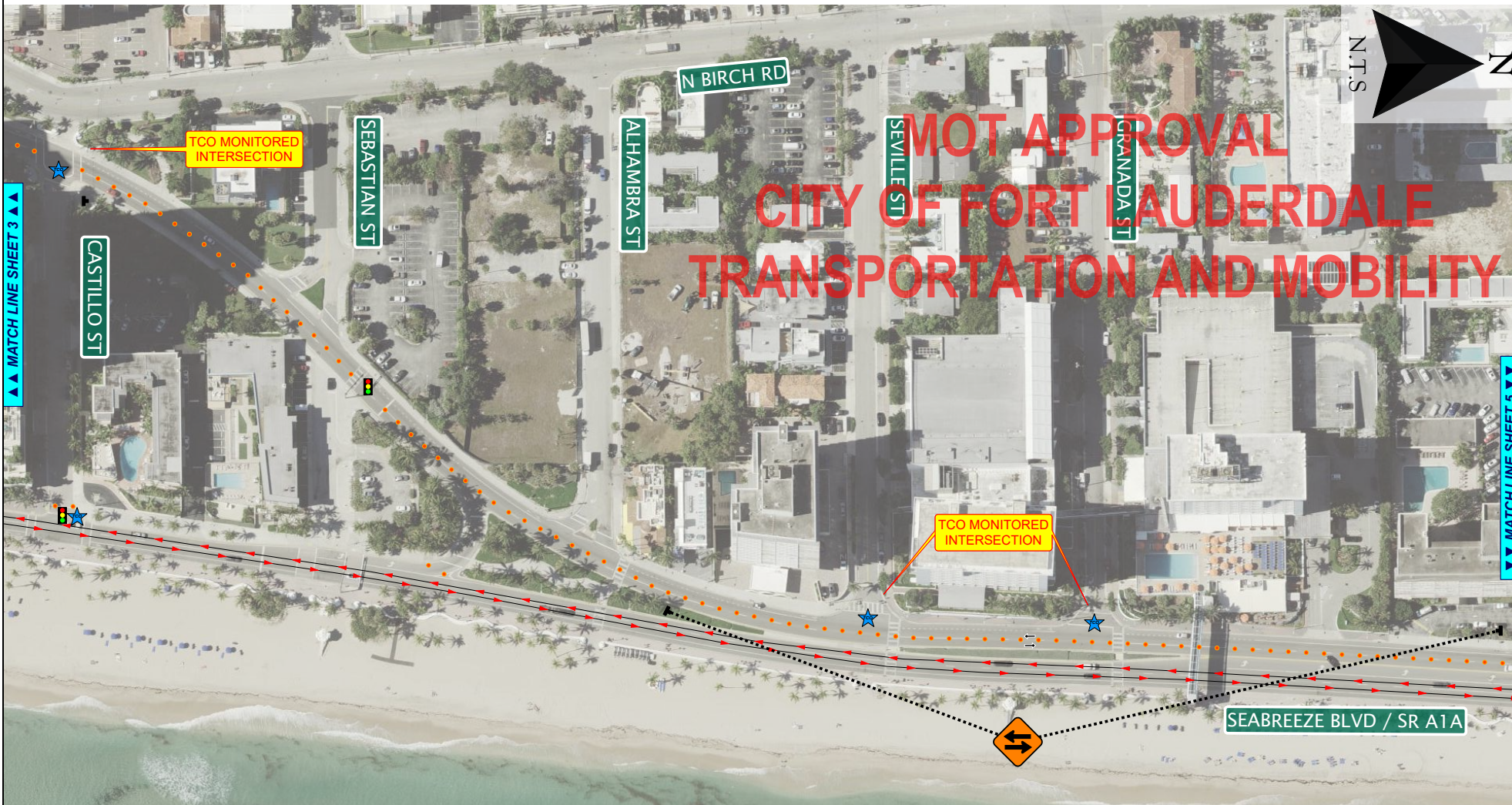

FDOT This Certifies that **HAROLD LARA**
 Has Completed a Florida Department of Transportation Approved Temporary Traffic Control (TTC) Advanced Course.
 Date Expires: 05/20/2024 Certificate # 62437
 Instructor: Juan Morales FDOT Provider # 37

ATSSA
 Phone: 540-368-1701
 15 Riverside Parkway Ste.100
 Fredericksburg, VA,
 www.atssa.com
 donna.clark@atssa.com

SAFER ROADS SAVE LIVES

DISTANCE BETWEEN SIGNS				Table I Device Spacing				Table II Buffer Space and Taper Length			
Speed	Spacing (ft.)			Speed (mph)	Type I/II Barrel(s) or Vertical Panel(s) or Signs	Type I/II Barrel(s) or Vertical Panel(s) or Signs	Speed (mph)	Buffer Space		Taper Length	
	A	B	C					Dist. (ft.)	Dist. (ft.)	Dist. (ft.)	Dist. (ft.)
40 mph or less	200	200	200	25	155	125	30	425	600	425	600
45 mph	350	350	350	30	200	150	35	495	650	495	650
50 mph	500	500	500	35	250	225	40	570	720	570	720
55 mph or greater	2640	1640	1000	45	350	340	50	645	780	645	780

General Traffic Plan (MOT) Notes:

- Copy of approved 11 x 17 (TCP) MOT drawing to be maintained onsite by contractor at all times.
- No charges to TCP/MOT drawing without prior consent of the approving government agency and All American Barricades.
- Access shall be given to local residents, public transportation and emergency response vehicles.
- Accommodations to be made for Pedestrian traffic should the work be in conflict with pathways (Refer to the FY2020-21 FDOT Standard Plans Index 102.660 for specifications).
- All MOT equipment to conform to the latest Manual On Uniform Traffic Control Devices (MUTCD), FDOT, APL with respect to approving agency permit provisions.
- Field conditions to be considered when placing MOT devices.
- TCP/MOT Plans NOT TO SCALE. Refer to FDOT Index 102-800 Series Distance Charts for device spacing and placement information.
- Posted Regulatory Speed Limit to be considered for device placement and distances.
- MOT device(s) placement on plans are an approximate and may be adjusted to suit existing field conditions.
- All American Barricades does not warrant the traffic control setup by others. The setup must be handled by personnel certified and licensed to handle traffic control.

Project Information			Company		
MULTI RACE					
Revisions			Legend		
No.	DATE	BY			

Legend

- Barrel
- Traffic Control Officer
- Water Barrier
- Lane Identification + Direction of Traffic
- Type III Barricades

ALL AMERICAN BARRICADES, CORP.
 ATSSA CERTIFICATE # 62437
 2300 SW 41ST AVENUE
 FT. LAUDERDALE, FL 33317
 1-888-4 SAFETY (888-472-3389)

Designed by: HAROLD LARA
 www.barricades.com
 email: harold@barricades.com

Date: 02/03/21

Approved
 2024 F-491-0004
 Reveleño Bamberry
 1/19/2024

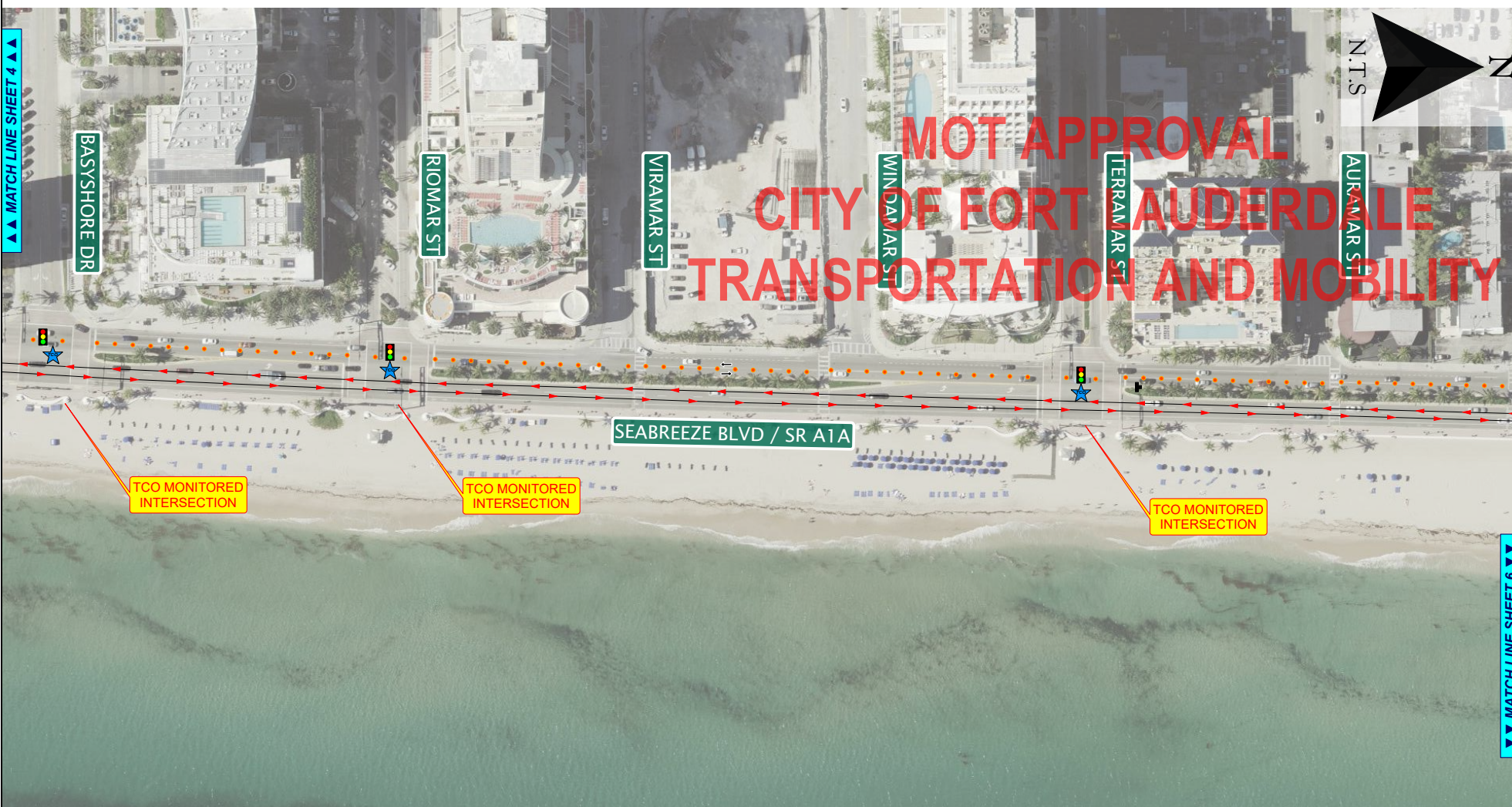

FDOT This Certifies that **HAROLD LARA**
 Has Completed a Florida Department of Transportation Approved Temporary Traffic Control (TTC) Advanced Course.
 Date Expires: 05/20/2024 Certificate # 62437
 Instructor: Juan Morales FDOT Provider # 37

ATSSA
 Phone: 540-368-1701
 15 Riverside Parkway Ste.100
 Fredericksburg, VA, www.atssa.com
 donna.clark@atssa.com

SAFER ROADS SAVE LIVES

DISTANCE BETWEEN SIGNS				Table I Device Spacing				Table II Buffer Space and Taper Length			
Speed (mph)	Spacing (ft.)			Speed (mph)	Buffer Space (ft.)	Taper Length (ft.)	Notes	Speed (mph)	Buffer Space (ft.)	Taper Length (ft.)	Notes
	A	B	C								
40 mph or less	200	200	200	25	155	125		30	425	600	
45 mph	350	350	350	30	200	150	$L = W \cdot S^2$	35	485	650	
50 mph	500	500	500	35	250	225	$L = W \cdot S^2$	40	570	720	$L = W \cdot S$
55 mph or greater	2640	1640	1000	45	350	340	$L = W \cdot S$	65	845	780	

General Traffic Plan (MOT) Notes:

- Copy of approved 11 x 17 (TCP) MOT drawing to be maintained onsite by contractor at all times.
- No changes to TCP/MOT drawing without prior consent of the approving government agency and All American Barricades.
- Access shall be given to local residents, public transportation and emergency response vehicles.
- Accommodations to be made for Pedestrian traffic should the work be in conflict with pathways. Refer to the FY2020-21 FDOT Standard Plans Index 102-660 for specifications.
- All MOT equipment to conform to the latest Manual On Uniform Traffic Control Devices (MUTCD), FDOT, APL with respect to approving agency permit provisions.
- Field conditions to be considered when placing MOT devices.
- TCP/MOT Plans NOT TO SCALE. Refer to FDOT Index 102-600 Series Distance Charts for device spacing and placement information.
- Posted Regulatory Speed Limit to be considered for device placement and distances.
- MOT device(s) placement on plans are an approximate and may be adjusted to suit existing field conditions.
- PLANS NOT TO SCALE.
- All American Barricades does not warrant the traffic control setup by others. The setup must be handled by personnel certified and licensed to handle traffic control.

Project Information			Company		
MULTI RACE					
Revisions			Legend		
No.	DATE	BY	DESCRIPTION		

Legend

- Barrel
- Traffic Control Officer
- Water Barrier
- Lane Identification + Direction of Traffic
- Type III Barricades

ALL AMERICAN BARRICADES, CORP.
 ATSSA CERTIFICATE # 62437
 2300 SW 41ST AVENUE
 FT. LAUDERDALE, FL 33317
 1-888-4 SAFETY (888-472-3389)

Designed by: HAROLD LARA
 www.barricades.com
 email: harold@barricades.com

Date: 02/03/21

Approved
 2024 F-491-00004
 Reveleno Bamberry
 1/19/2024

MATCH LINE SHEET 6

MATCH LINE SHEET 4

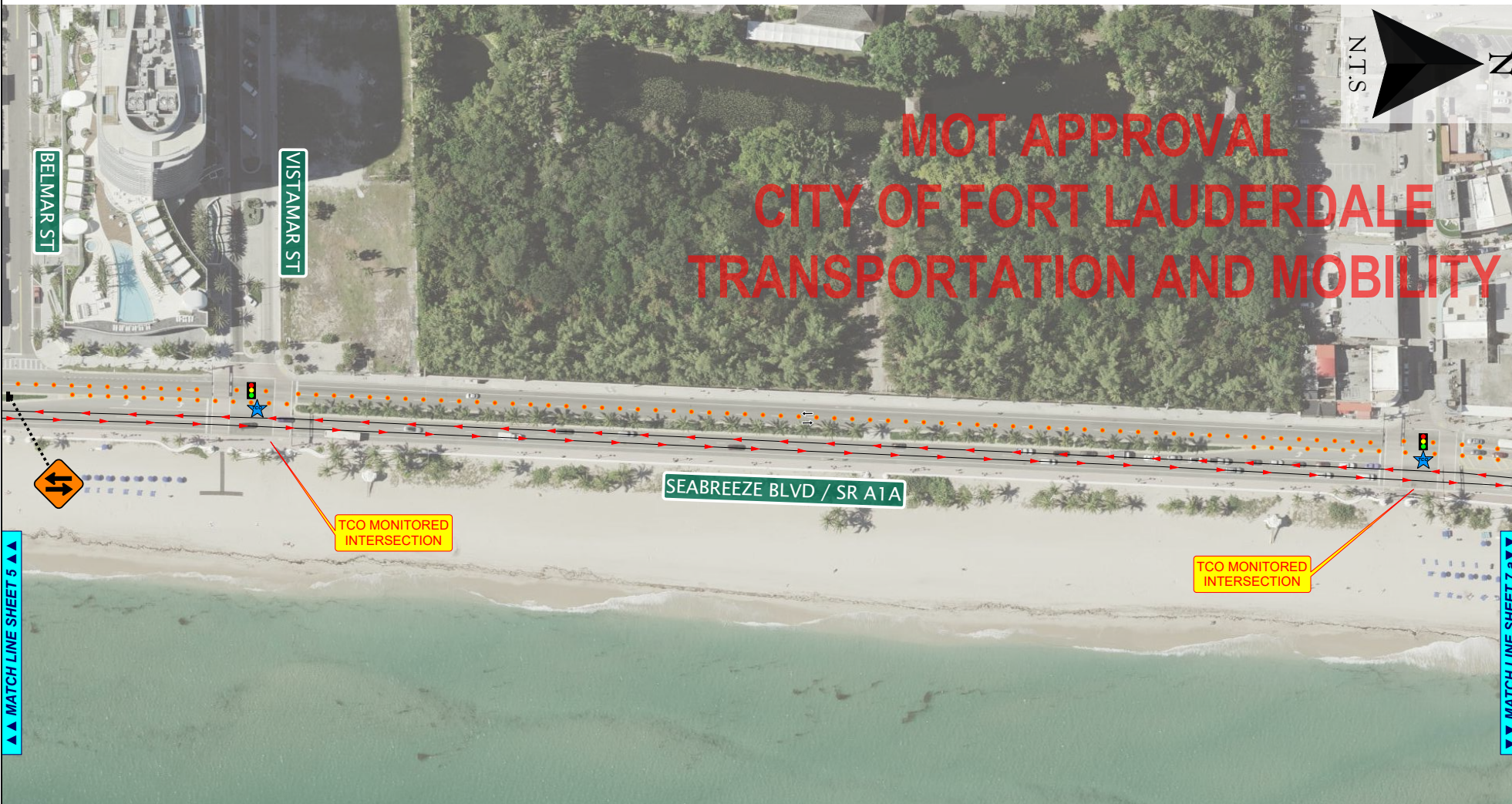

MOT APPROVAL CITY OF FORT LAUDERDALE TRANSPORTATION AND MOBILITY

MATCH LINE SHEET 5

MATCH LINE SHEET 7

TCO MONITORED INTERSECTION

TCO MONITORED INTERSECTION

FDOT This Certifies that **HAROLD LARA**
Has Completed a Florida Department of Transportation Approved Temporary Traffic Control (TTC) Advanced Course.
Date Expires: 05/20/2024 Certificate # 62437
Instructor: Juan Morales FDOT Provider # 37

ATSSA
Phone: 540-368-1701
15 Riverside Parkway Ste.100
Fredericksburg, VA,
www.atssa.com
donna.clark@atssa.com

SAFER ROADS SAVE LIVES

DISTANCE BETWEEN SIGNS				Table I Device Spacing				Table II Buffer Space and Taper Length			
Speed (mph)	Spacing (ft)			Speed (mph)	Buffer Space (ft)	Taper Length (ft)	Speed (mph)	Buffer Space (ft)	Taper Length (ft)		
	A	B	C								
40 mph or less	200	200	200	25	155	125	30	425	600		
45 mph	350	350	350	30	200	150	35	495	650		
50 mph	500	500	500	35	250	225	60	570	720		
55 mph or greater	2640	1640	1000	40	305	320	65	645	780		

General Traffic Plan (MOT) Notes:

- Copy of approved 11 x 17 (TCP) MOT drawing to be maintained onsite by contractor at all times.
- No changes to TCP/MOT drawing without prior consent of the approving government agency and All American Barricades.
- Access shall be given to local residents, public transportation and emergency response vehicles.
- Accommodations to be made for Pedestrian traffic should the work be in conflict with pathways(s). Refer to the FY2020-21 FDOT Standard Plans Index 102-660 for specifications.
- All MOT equipment to conform to the latest Manual On Uniform Traffic Control Devices (MUTCD), FDOT, APL with respect to approving agency permit provisions.
- Field conditions to be considered when placing MOT devices.
- TCP/MOT Plans NOT TO SCALE. Refer to FDOT Index 102-600 Series Distance Charts for device spacing and placement information.
- Posted Regulatory Speed Limit to be considered for device placement and distances.
- MOT device(s) placement on plans are an approximate and may be adjusted to suit existing field conditions.
- All American Barricades does not warrant the traffic control setup by others. The setup must be handled by personnel certified and licensed to handle traffic control.

Project Information			Company		
MULTI RACE					
Revisions			Legend		
No.	DATE	BY	Legend		
			<ul style="list-style-type: none"> ● Barrel ★ Traffic Control Officer ! Water Barrier 	<ul style="list-style-type: none"> → Lane Identification + Direction of Traffic ■ Type III Barricades 	

ALL AMERICAN BARRICADES, CORP.
ATSSA CERTIFICATE # 62437

2300 SW 41ST AVENUE
FT. LAUDERDALE, FL 33317
1-888-4 SAFETY (888-472-3389)

Approved
Designed by: HAROLD LARA
Date: 02/03/21

www.barricades.com
email: harold@barricades.com

Sheet: 6 of 6

2024 F-491-00004
Reveleno Bamberry
1/19/2024



▲▲ MATCH LINE SHEET 6 ▲▲

▼▼ MATCH LINE SHEET 8 ▼▼

FDOT This Certifies that **HAROLD LARA**
 Has Completed a Florida Department of Transportation Approved
 Temporary Traffic Control (TTC) Advanced Course.
 Date Expires: 05/20/2024 Certificate # 62437
 Instructor: Juan Morales FDOT Provider # 37

ATSSA
 Phone: 540-368-1701
 15 Riverside Parkway Ste.100
 Fredericksburg, VA,
 www.atssa.com
 donna.clark@atssa.com

ATSSA
 SAFER ROADS SAVE LIVES

DISTANCE BETWEEN SIGNS				Table I Device Spacing				Table II Buffer Space and Taper Length				
Speed	Spacing (ft.)			Speed (mph)	Type I ¹ Spacing	Type II ² Spacing	Type III ³ Spacing	Notes	Speed (mph)	Buffer Space		Taper Length (ft.)
	A	B	C							Dist. (ft.)	L (ft.)	
40 mph or less	200	200	200	25	155	125	60	425	600	600	600	
45 mph	350	350	350	25	25	30	30	455	550	550	550	
50 mph	500	500	500	25 to 45	15	50	30	60	570	720	L = WS	
55 mph or greater	2640	1640	1000	30 to 75	25	50	50	100	65	845	780	

General Traffic Plan (MOT) Notes:

- Copy of approved 11 x 17 (TCP) MOT drawing to be maintained onsite by contractor at all times.
- No changes to TCP/MOT drawing without prior consent of the approving government agency and All American Barricades.
- Access shall be given to local residents, public transportation and emergency response vehicles.
- Accommodations to be made for Pedestrian traffic should the work be in conflict with pathways. Refer to the FY2020-21 FDOT Standard Plans Index 102-660 for specifications.
- All MOT equipment to conform to the latest Manual On Uniform Traffic Control Devices (MUTCD), FDOT, APL with respect to approving agency permit provisions.
- Field conditions to be considered when placing MOT devices.
- TCP/MOT Plans NOT TO SCALE. Refer to FDOT Index 102-600 Series Distance Charts for device spacing and placement information.
- Posted Regulatory Speed Limit to be considered for device placement and distances.
- MOT device(s) placement on plans are an approximate and may be adjusted to suit existing field conditions.
- PLANS NOT TO SCALE.
- All American Barricades does not warrant the traffic control setup by others. The setup must be handled by personnel certified and licensed to handle traffic control.

Project Information			Company		
MULTI RACE					
Revisions					
No.	DATE	BY	DESCRIPTION		

Legend

- Barrel
- Traffic Control Officer
- Water Barrier
- Lane Identification + Direction of Traffic
- Type III Barricades

ALL AMERICAN BARRICADES, CORP.
 ATSSA CERTIFICATE # 62437
 2300 SW 41ST AVENUE
 FT. LAUDERDALE, FL 33317
 1-888-4 SAFETY (888-472-3389)

Approved
 Designed by: HAROLD LARA
 www.barricades.com
 email: harold@barricades.com

Date: 02/03/21

2024 F-491-00004
 Reveleño Bamberry
 1/19/2024

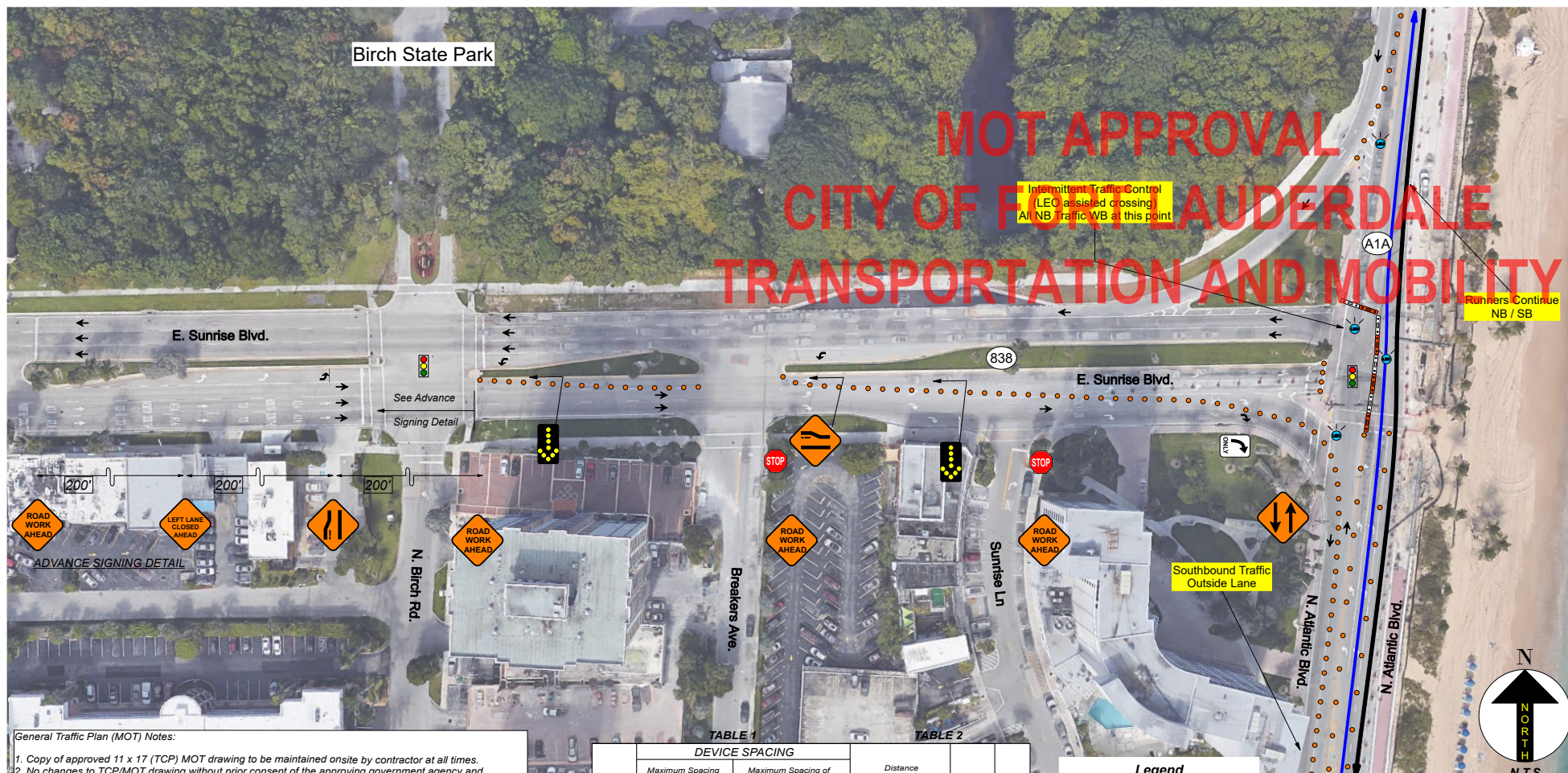

General Traffic Plan (MOT) Notes:

1. Copy of approved 11 x 17 (TCP) MOT drawing to be maintained onsite by contractor at all times.
2. No changes to TCP/MOT drawing without prior consent of the approving government agency and All American Barricades.
3. Access shall be given to local residents, public transportation and emergency response vehicles.
4. Accommodations to be made for Pedestrian traffic should the work be in conflict with pathway(s). Refer to the FY 2020-21 FDOT Design Standards Index 102-660 for specifications.
5. All MOT equipment to conform to the latest Manual On Uniform Traffic Control Devices (MUTCD), FDOT, APL with respect to approving agency permit provisions.
6. Field conditions to be considered when placing MOT devices.
7. TCP/MOT Plan NOT TO SCALE. Refer to FDOT Index 102-600 Series Distance Charts for device spacing and placement information.
8. Posted Regulatory Speed Limit to be considered for device placement and distances.
9. MOT device(s) placement on plans are an approximate and may be adjusted to suit existing field conditions.
10. PLANS NOT TO SCALE.

Posted Speed	DEVICE SPACING				Distance Between Signs				Buffer Space	Taper Space
	Maximum Spacing of Cones or Tubular Markers		Maximum Spacing of Type I or Type II Barricades/Panels/Drums		A	B	C	D		
	On a Taper	On a Tangent	On a Taper	On a Tangent						
25	25'	50'	25'	50'	200'	200'	200'	100'	155'	125'
30	25'	50'	25'	50'	200'	200'	200'	100'	200'	180'
35	25'	50'	25'	50'	200'	200'	200'	100'	250'	245'
40	25'	50'	25'	50'	200'	200'	200'	100'	305'	320'
45	25'	50'	25'	50'	350'	350'	350'	175'	360'	540'
50	25'	50'	25'	100'	500'	500'	500'	250'	425'	600'
55	25'	50'	25'	100'	2640'	1500'	1000'	600'	495'	660'
60	25'	50'	25'	100'	2640'	1500'	1000'	500'	570'	720'
65	25'	50'	25'	100'	2640'	1500'	1000'	500'	645'	780'
70	25'	50'	25'	100'	2640'	1500'	1000'	500'	730'	840'

Legend

- Delineator
- 🚦 Existing Signalized Intersection
- ➔ Lane Identification + Direction of Traffic
- ↶ Left Turn Movement
- 👮 LEO (Law Enforcement Officer)
- ↷ Right Turn Movement
- Water Barriers 2

FDOT This Certifies that **ARIEL GARCES** Has Completed a Florida Department of Transportation Approved Temporary Traffic Control (TTC) Advanced (Refresher) Course.

Date Expires: 02/10/2024 Certificate # 60071
 Instructor: Richard Garces FDOT Provider # 37

ATSSA Phone: 540-368-1701 15 Riverside Parkway, Suite 100, Fredericksburg, VA. www.atssa.com donna.clark@atssa.com

ATSSA SAFER ROADS SAVE LIVES

<table border="1"> <thead> <tr> <th>REVISIONS</th> <th>DATE</th> </tr> </thead> <tbody> <tr> <td>DATE</td> <td>DESCRIPTION</td> </tr> </tbody> </table>		REVISIONS	DATE	DATE	DESCRIPTION	ARIEL GARCES ATSSA CERTIFICATE #60071 ALL AMERICAN BARRICADES, CORP. 2300 SW 41ST AVENUE FT. LAUDERDALE, FL 33317 1-888-4 SAFETY (888-472-3389) www.barricades.com / email: ariel@barricades.com		COMPANY NAME EXCLUSIVE SPORTS MARKETING	PROJECT NAME 2024 FT. LAUDERDALE HALF-MARATHON SR A1A & E. SUNRISE BLVD. FT. LAUDERDALE, FL	SHEET NO. 7b
REVISIONS	DATE									
DATE	DESCRIPTION									
				ROAD NO. / COORDINATES COUNTY BROWARD COUNTY	PROJECT NO.					

DATE: 02/26/2021 TCP DESIGNER: ARIEL GARCES ATSSA #: 60071

Approved
 2024 F-491-00004
 Reveleno Bamberry
 1/19/2024



FDOT This Certifies that **HAROLD LARA**
 Has Completed a Florida Department of Transportation Approved Temporary Traffic Control (TTC) Advanced Course.
 Date Expires: 05/20/2024 Certificate # 62437
 Instructor: Juan Morales FDOT Provider # 37

ATSSA
 Phone: 540-368-1701
 15 Riverside Parkway Ste.100
 Fredericksburg, VA, www.atssa.com
 donna.clark@atssa.com

ATSSA
 SAFER ROADS SAVE LIVES

DISTANCE BETWEEN SIGNS				Table I Device Spacing			Table II Buffer Space and Taper Length					
Speed (mph)	Spacing (ft)			Speed (mph)	Type I or Type II Cores or Taper Markers Rods or Spikes	Max. Distance Between Devices (ft)	Buffer Space		Taper Length		Buffer Length	
	A	B	C				Space (ft)	Notes	Space (ft)	Notes	Space (ft)	Notes
40 mph or less	200	200	200	25	155	125	30	425	600	30	425	600
45 mph	350	350	350	30	200	150	35	485	650	35	485	650
50 mph	500	500	500	35	250	225	40	570	720	40	570	720
55 mph or greater	2640	1640	1000	45	350	320	45	750	840	45	750	840

General Traffic Plan (MOT) Notes:
 1. Copy of approved 11 x 17 (TCP) MOT drawing to be maintained onsite by contractor at all times.
 2. No changes to TCP/MOT drawing without prior consent of the approving government agency and All American Barricades.
 3. Access shall be given to local residents, public transportation and emergency response vehicles.
 4. Accommodations to be made for Pedestrian traffic should the work be in conflict with pathways(s). Refer to the FY2020-21 FDOT Standard Plans Index 102-660 for specifications.
 5. All MOT equipment to conform to the latest Manual On Uniform Traffic Control Devices (MUTCD), FDOT, APL with respect to approving agency permit provisions.
 6. Field conditions to be considered when placing MOT devices.
 7. TCP/MOT Plans NOT TO SCALE. Refer to FDOT Index 102-660 Series Distance Charts for device spacing and placement information.
 8. Posted Regulatory Speed Limit to be considered for device placement and distances.
 9. MOT device(s) placement on plans are an approximate and may be adjusted to suit existing field conditions.
 10. PLANS NOT TO SCALE.
 11. All American Barricades does not warrant the traffic control setup by others. The setup must be handled by personnel certified and licensed to handle traffic control.

Project Information			Company		
MULTI RACE					
Revisions					
No.	DATE	BY	DESCRIPTION		

Legend

- Barrel
- Traffic Control Officer
- Water Barrier
- Lane Identification + Direction of Traffic
- Type III Barricades

ALL AMERICAN BARRICADES, CORP.
 ATSSA CERTIFICATE # 62437
 2300 SW 41ST AVENUE
 FT. LAUDERDALE, FL 33317
 1-888-4 SAFETY (888-472-3389)

Approved
 Designed by: HAROLD LARA
 www.allamericanbarricades.com
 email: harold@barricades.com

Date: 02/03/21
 2024 F-491-00004
 Reveleño Bamberry
 1/19/2024
 Sheet: 8

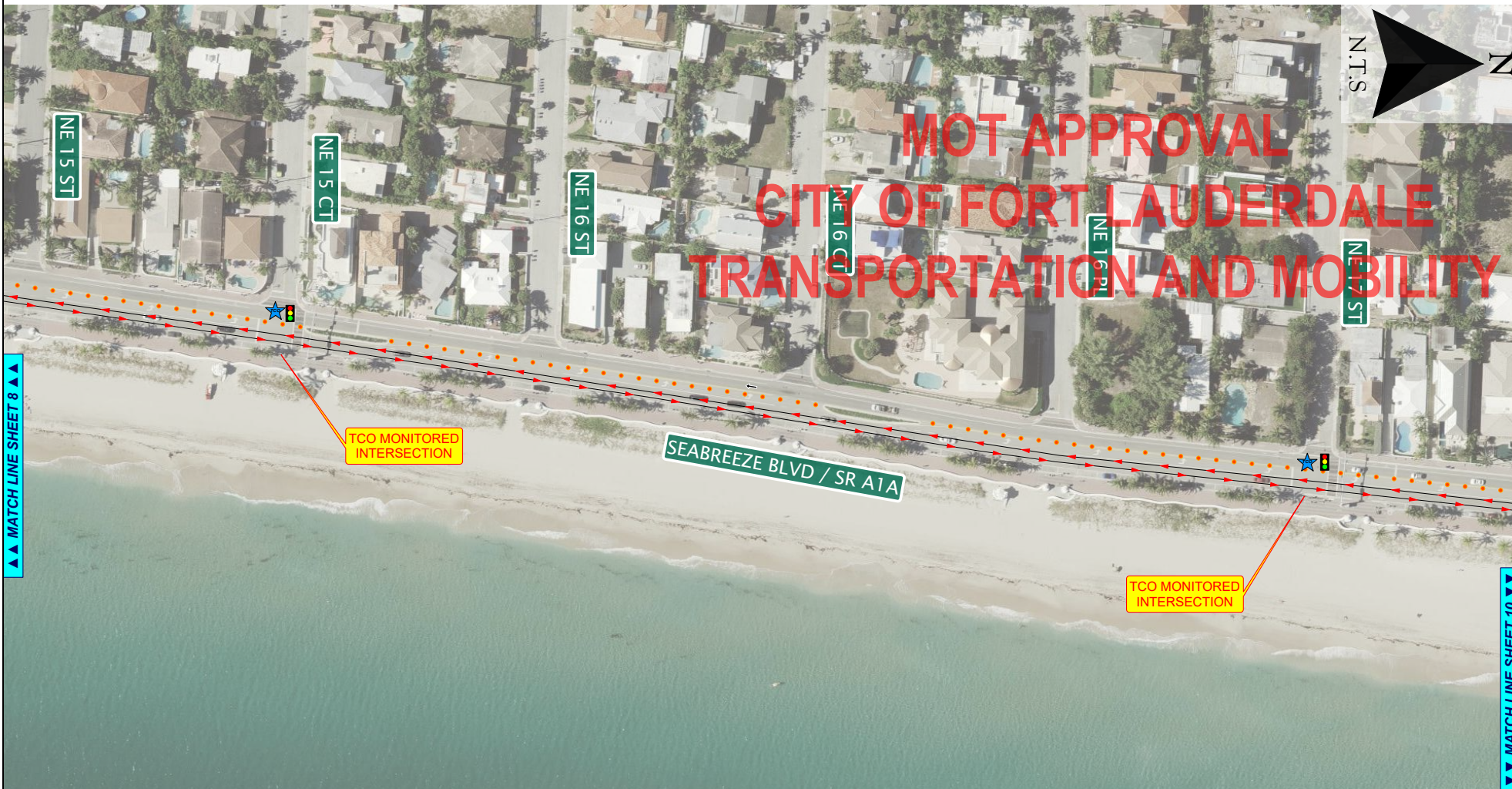

FDOT This Certifies that **HAROLD LARA**
 Has Completed a Florida Department of Transportation Approved Temporary Traffic Control (TTC) Advanced Course.
 Date Expires: 05/20/2024 Certificate # 62437
 Instructor: Juan Morales FDOT Provider # 37

ATSSA
 Phone: 540-368-1701
 15 Riverside Parkway Ste.100
 Fredericksburg, VA, www.atssa.com
 donna.clark@atssa.com

SAFER ROADS SAVE LIVES

DISTANCE BETWEEN SIGNS				Table I Device Spacing				Table II Buffer Space and Taper Length			
Speed (mph)	Spacing (ft)			Speed (mph)	Buffer Space (ft)	Taper Length (ft)	Notes	Speed (mph)	Buffer Space (ft)	Taper Length (ft)	Notes
	A	B	C								
40 mph or less	200	200	200	25	155	125		30	425	600	
45 mph	350	350	350	35	250	225	$L = WS^2$	35	495	650	
50 mph	500	500	500	35 to 45	350	325	$L = WS$	60	570	720	$L = WS$
55 mph or greater	2640	1640	1000	35 to 75	350	320	$L = WS$	65	645	780	

General Traffic Plan (MOT) Notes:

- Copy of approved 11 x 17 (TCP) MOT drawing to be maintained onsite by contractor at all times.
- No changes to TCP/MOT drawing without prior consent of the approving government agency and All American Barricades.
- Access shall be given to local residents, public transportation and emergency response vehicles.
- Accommodations to be made for Pedestrian traffic should the work be in conflict with pathways. Refer to the FY2020-21 FDOT Standard Plans Index 102-660 for specifications.
- All MOT equipment to conform to the latest Manual On Uniform Traffic Control Devices (MUTCD), FDOT, APL with respect to approving agency permit provisions.
- Field conditions to be considered when placing MOT devices.
- TCP/MOT Plan NOT TO SCALE. Refer to FDOT Index 102-660 Series Distance Charts for device spacing and placement information.
- Posted Regulatory Speed Limit to be considered for device placement and distances.
- MOT device(s) placement on plans are an approximate and may be adjusted to suit existing field conditions.
- PLANS NOT TO SCALE.
- All American Barricades does not warrant the traffic control setup by others. The setup must be handled by personnel certified and licensed to handle traffic control.

Project Information			Company		
MULTI RACE					
Revisions					
No.	DATE	BY	DESCRIPTION		

Legend

- Barrel
- Traffic Control Officer
- Water Barrier
- Lane Identification + Direction of Traffic
- Type III Barricades

ALL AMERICAN BARRICADES, CORP.
 ATSSA CERTIFICATE # 62437
 2300 SW 41ST AVENUE
 FT. LAUDERDALE, FL 33317
 1-888-4 SAFETY (888-472-3389)

Approved
 Designed by: HAROLD LARA
 Date: 02/03/21

2024 F-491-00004
 Reveleno Bamberry
 1/19/2024

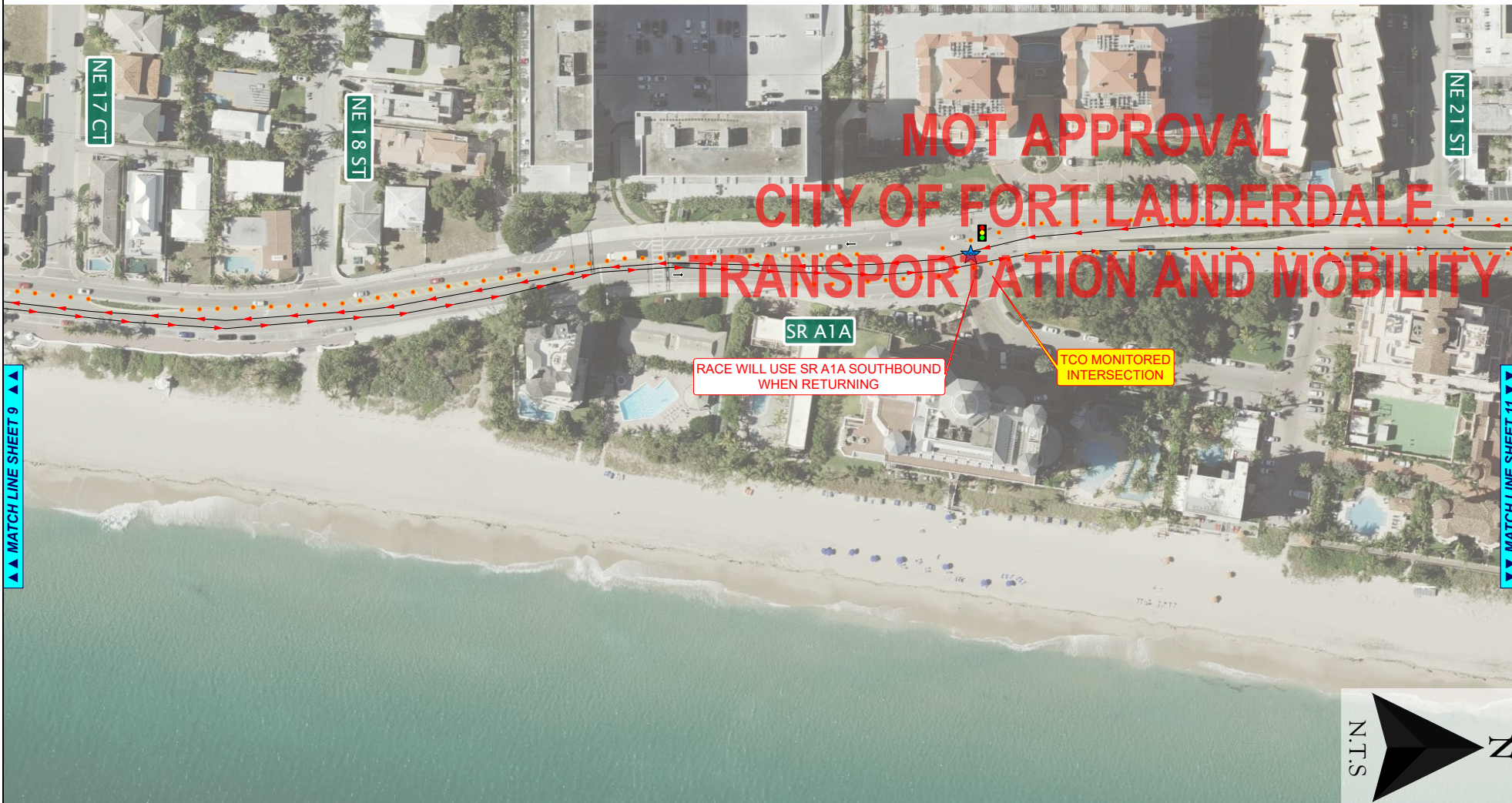

FDOT This Certifies that **HAROLD LARA**
 Has Completed a Florida Department of Transportation Approved Temporary Traffic Control (TTC) Advanced Course.
 Date Expires: 05/20/2024 Certificate # 62437
 Instructor: Juan Morales FDOT Provider # 37

ATSSA
 Phone: 540-368-1701
 15 Riverside Parkway Ste.100
 Fredericksburg, VA, www.atssa.com
 donna.clark@atssa.com

SAFER ROADS SAVE LIVES

DISTANCE BETWEEN SIGNS				Table I Device Spacing			Table II Buffer Space and Taper Length					
Speed	Spacing (ft.)			Speed (mph)	Type I ¹ or Type II ² Core or Taper Markers	Type I ¹ or Type II ² Buffer Space (ft.)	Taper Length (ft.)		Buffer Space (ft.)		Taper Length (ft.)	
	A	B	C				Notes	Notes	Notes	Notes		
40 mph or less	200	200	200	25	155	125	30	425	600	30	425	600
45 mph	350	350	350	35	200	150	35	495	650	35	495	650
50 mph	500	500	500	45	250	225	40	570	720	40	570	720
55 mph or greater	2640	1640	1000	55	300	240	45	645	780	45	645	780

General Traffic Plan (MOT) Notes:
 1. Copy of approved 11 x 17 (TCP) MOT drawing to be maintained onsite by contractor at all times.
 2. No changes to TCP/MOT drawing without prior consent of the approving government agency and All American Barricades.
 3. Access shall be given to local residents, public transportation and emergency response vehicles.
 4. Accommodations to be made for Pedestrian traffic should the work be in conflict with pathways (Refer to the FY2020-21 FDOT Standard Plans Index 102-660 for specifications).
 5. All MOT equipment to conform to the latest Manual On Uniform Traffic Control Devices (MUTCD), FDOT, APL with respect to approving agency permit provisions.
 6. Field conditions to be considered when placing MOT devices.
 7. TCP/MOT Plans NOT TO SCALE. Refer to FDOT Index 102-660 Series Distance Charts for device spacing and placement information.
 8. Posted Regulatory Speed Limit to be considered for device placement and distances.
 9. MOT device(s) placement on plans are an approximate and may be adjusted to suit existing field conditions.
 10. PLANS NOT TO SCALE.
 11. All American Barricades does not warrant the traffic control setup by others. The setup must be handled by personnel certified and licensed to handle traffic control.

Project Information			Company		
MULTI RACE					
Revisions					
No.	DATE	BY	DESCRIPTION		

Legend

- Barrel
- Traffic Control Officer
- Water Barrier
- Lane Identification + Direction of Traffic
- Type III Barricades

ALL AMERICAN BARRICADES, CORP.
 ATSSA CERTIFICATE # 62437
 2300 SW 41ST AVENUE
 FT. LAUDERDALE, FL 33317
 1-888-4 SAFETY (888-472-3389)

Designed by: HAROLD LARA
 www.barricades.com
 email: harold@barricades.com

Date: 02/03/21

Approved
 2024 F-491-00004
 Reveleno Bamberry
 1/19/2024

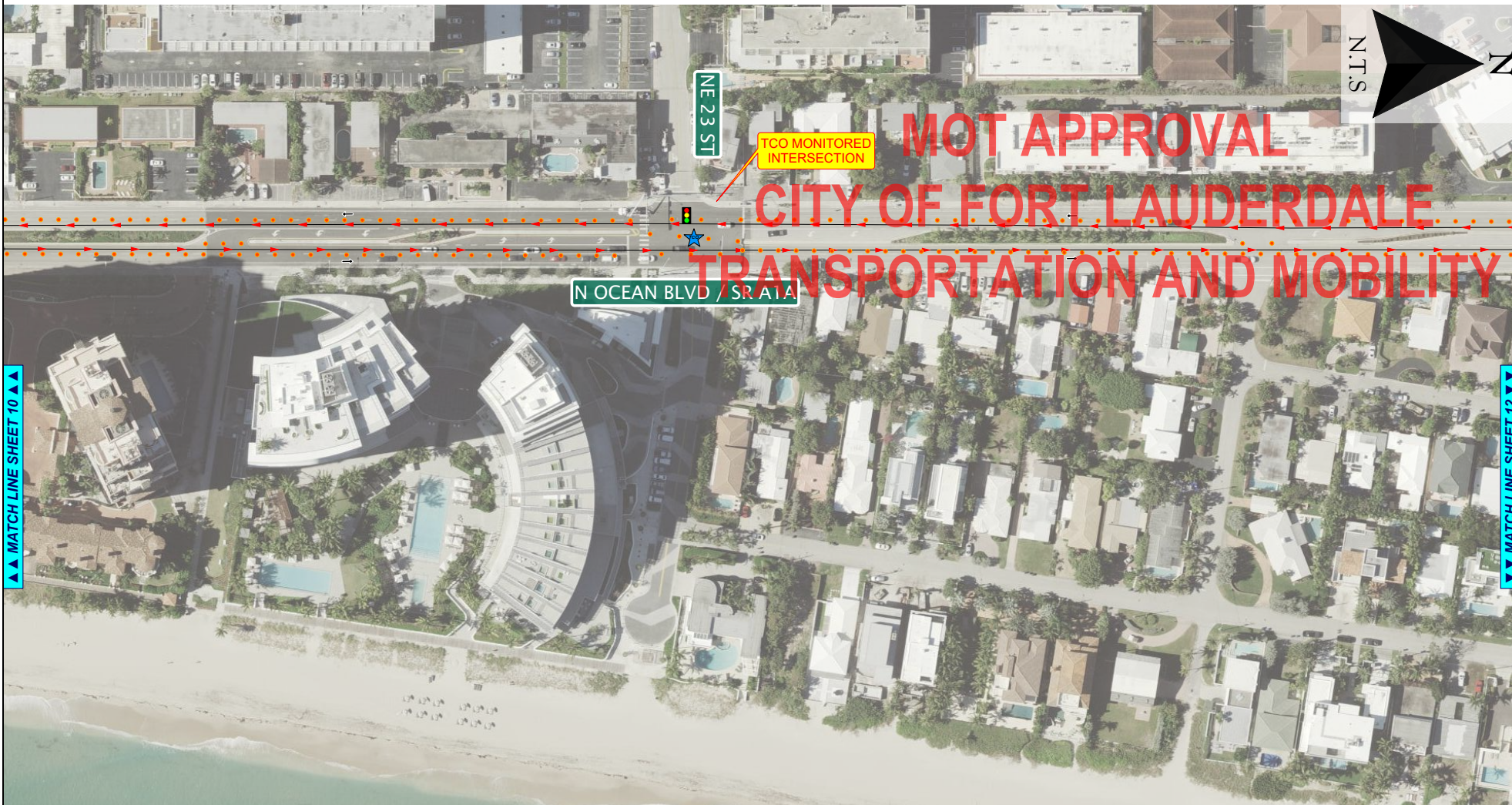

FDOT This Certifies that **HAROLD LARA** Has Completed a Florida Department of Transportation Approved Temporary Traffic Control (TTC) Advanced Course.

Date Expires: 05/20/2024 Certificate # 62437 Instructor: Juan Morales FDOT Provider # 37

ATSSA SAFER ROADS SAVE LIVES

ATSSA Phone: 540-368-1701 15 Riverside Parkway Ste.100 Fredericksburg, VA, www.atssa.com donna.clark@atssa.com

DISTANCE BETWEEN SIGNS				Table I Device Spacing				Table II Buffer Space and Taper Length				
Speed	Spacing (ft.)			Speed (mph)	Max. Distance Between Device (ft.)			Speed (mph)	Buffer Space		Taper Length	
	A	B	C		Type I/II Sign #	Type I/II Sign #	Type I/II Sign #		Dist. (ft.)	Dist. (ft.)	Dist. (ft.)	Dist. (ft.)
40 mph or less	200	200	200	25	155	125	25	155	125	30	425	600
45 mph	350	350	350	35	250	225	35	250	225	35	495	650
50 mph	500	500	500	35 to 45	325	300	35	325	300	60	570	720
55 mph or greater	2640	1640	1000	35 to 75	25	50	50	100	45	350	540	720

General Traffic Plan (MOT) Notes:

- Copy of approved 11 x 17 (TCP) MOT drawing to be maintained onsite by contractor at all times.
- No changes to TCP/MOT drawing without prior consent of the approving government agency and All American Barricades.
- Access shall be given to local residents, public transportation and emergency response vehicles.
- Accommodations to be made for Pedestrian traffic should the work be in conflict with pathways (Refer to the FY2020-21 FDOT Standard Plans Index 102-660 for specifications).
- All MOT equipment to conform to the latest Manual On Uniform Traffic Control Devices (MUTCD), FDOT, APL with respect to approving agency permit provisions.
- Field conditions to be considered when placing MOT devices.
- TCP/MOT Plan NOT TO SCALE. Refer to FDOT Index 102-660 Series Distance Charts for device spacing and placement information.
- Posted Regulatory Speed Limit to be considered for device placement and distance.
- MOT device(s) placement on plans are an approximate and may be adjusted to suit existing field conditions.
- PLANS NOT TO SCALE.
- All American Barricades does not warrant the traffic control setup by others. The setup must be handled by personnel certified and licensed to handle traffic control.

Project Information			Company		
MULTI RACE					
Revisions			Legend		
No.	DATE	BY	DESCRIPTION		

Legend

- Barrel
- Traffic Control Officer
- Water Barrier
- Lane Identification + Direction of Traffic
- Type III Barricades

ALL AMERICAN BARRICADES, CORP.
ATSSA CERTIFICATE # 62437
2300 SW 41ST AVENUE
FT. LAUDERDALE, FL 33317
1-888-4 SAFETY (888-472-3389)

Approved
Designed by: HAROLD LARA
www.barricades.com
email: harold@barricades.com

Date: 02/03/21
2024 F-491-0004
Reveleno Bamberry
1/19/2024



FDOT
 This Certifies that
HAROLD LARA
 Has Completed a Florida Department of Transportation Approved
 Temporary Traffic Control (TTC) Advanced Course.
 Date Expires: 05/20/2024
 Instructor: Juan Morales
 Certificate # 62437
 FDOT Provider # 37



DISTANCE BETWEEN SIGNS				Table I Device Spacing				Table II Buffer Space and Taper Length				
Speed	Spacing (ft)			Speed (mph)	Max. Distance Between Devices (ft)			Speed (mph)	Buffer Space		Taper Length	
	A	B	C		Core of Taper Markers	Barrel or Vertical Posts or Signs	Core of Taper Markers		Notes	Notes	Notes	
40 mph or less	200	200	200	25	155	125	30	425	600			
45 mph	350	350	350	25	25	25	30	55	495	555		
50 mph	500	500	500	35	250	225	30	60	570	720	L = WS	
55 mph or greater	2640	1640	1000	35 to 75	25	50	50	40	305	320		
								45	350	340	L = WS	

General Traffic Plan (MOT) Notes:

- Copy of approved 11 x 17 (TCP) MOT drawing to be maintained onsite by contractor at all times.
- No changes to TCP/MOT drawing without prior consent of the approving government agency and All American Barricades.
- Access shall be given to local residents, public transportation and emergency response vehicles.
- Accommodations to be made for Pedestrian traffic should the work be in conflict with pathways. Refer to the FY2020-21 FDOT Standard Plans Index 102-660 for specifications.
- All MOT equipment to conform to the latest Manual On Uniform Traffic Control Devices (MUTCD), FDOT, APL with respect to approving agency permit provisions.
- Field conditions to be considered when placing MOT devices.
- TCR/MOT Plan NOT TO SCALE. Refer to FDOT Index 102-600 Series Distance Charts for device spacing and placement information.
- Posted Regulatory Speed Limit to be considered for device placement and distances.
- MOT device(s) placement on plans are an approximate and may be adjusted to suit existing field conditions.
- PLANS NOT TO SCALE.
- All American Barricades does not warrant the traffic control setup by others. The setup must be handled by personnel certified and licensed to handle traffic control.

Project Information			Company		
MULTI RACE					
Revisions			Legend		
No.	DATE	BY	Legend		
			<ul style="list-style-type: none"> Barrel Traffic Control Officer Water Barrier 	<ul style="list-style-type: none"> Lane Identification + Direction of Traffic Type III Barricades 	
			ALL AMERICAN BARRICADES, CORP. ATSSA CERTIFICATE # 62437 2300 SW 41ST AVENUE FT. LAUDERDALE, FL 33317 1-888-4 SAFETY (888-472-3389)		

Approved
 Designed by: HAROLD LARA
 Date: 02/03/21
 2024 F-491-0004
 Reveleno Bamberly
 1/19/2024



ALL AMERICAN BARRICADES, CORP.
 ATSSA CERTIFICATE # 62437
 2300 SW 41ST AVENUE
 FT. LAUDERDALE, FL 33317
 1-888-4 SAFETY (888-472-3389)

Approved
 Designed by: HAROLD LARA
 Date: 02/03/21
 2024 F-491-0004
 Reveleno Bamberly
 1/19/2024

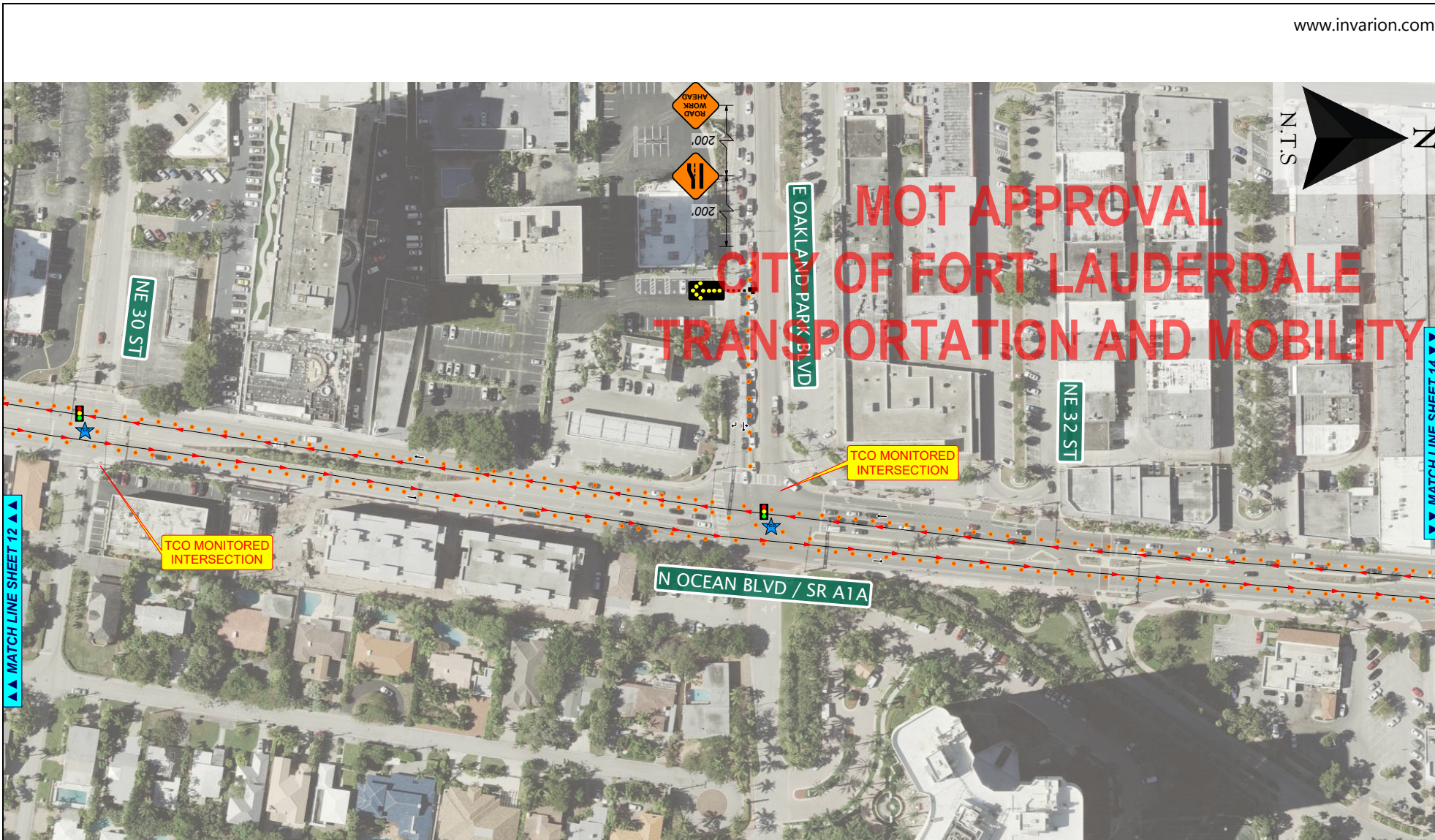

MOT APPROVAL CITY OF FORT LAUDERDALE TRANSPORTATION AND MOBILITY

<p>This Certifies that HAROLD LARA Has Completed a Florida Department of Transportation Approved Temporary Traffic Control (TTC) Advanced Course. Date Expires: 05/20/2024 Instructor: Juan Morales</p>	<p>Certificate # 62437 FDOT Provider # 37</p>	<table border="1" style="width: 100%; border-collapse: collapse;"> <thead> <tr> <th colspan="3">DISTANCE BETWEEN SIGNS</th> <th colspan="2">Table I Device Spacing</th> <th colspan="4">Table II Buffer Space and Taper Length</th> </tr> <tr> <th rowspan="2">Speed</th> <th colspan="2">Spacing (ft)</th> <th rowspan="2">Speed (mph)</th> <th rowspan="2">Type I/II Barreles or Vertical Rebar Signs</th> <th rowspan="2">Speed (mph)</th> <th colspan="2">Buffer Space</th> <th rowspan="2">Taper Length (ft) Lateral</th> </tr> <tr> <th>A</th> <th>B</th> <th>Dist. (ft)</th> <th>Notes</th> </tr> </thead> <tbody> <tr> <td>40 mph or less</td> <td>200</td> <td>200</td> <td>20</td> <td>155</td> <td>125</td> <td>30</td> <td>425</td> <td>600</td> </tr> <tr> <td>45 mph</td> <td>350</td> <td>350</td> <td>25</td> <td>200</td> <td>150</td> <td>35</td> <td>495</td> <td>650</td> </tr> <tr> <td>50 mph</td> <td>500</td> <td>500</td> <td>30</td> <td>250</td> <td>225</td> <td>40</td> <td>570</td> <td>720</td> </tr> <tr> <td>55 mph or greater</td> <td>640</td> <td>1640</td> <td>35 to 75</td> <td>300</td> <td>300</td> <td>45</td> <td>645</td> <td>840</td> </tr> </tbody> </table> <p>General Traffic Plan (MOT) Notes:</p> <ol style="list-style-type: none"> Copy of approved 11 x 17 (TCP) MOT drawing to be maintained onsite by contractor at all times. No changes to TCP/MOT drawing without prior consent of the approving government agency and All American Barricades. Access shall be given to local residents, public transportation and emergency response vehicles. Accommodations to be made for Pedestrian traffic should the work be in conflict with pathways(s) Refer to the FY2020-21 FDOT Standard Plans Index 102-660 for specifications. All MOT equipment to conform to the latest Manual On Uniform Traffic Control Devices (MUTCD), FDOT, APL with respect to approving agency permit provisions. Field conditions to be considered when placing MOT devices. TC/MOT Plans NOT TO SCALE. Refer to FDOT Index 102-660 Series Distance Charts for device spacing and placement information. Posted Regulatory Speed Limit to be considered for device placement and distances. MOT device(s) placement on plans are an approximate and may be adjusted to suit existing field conditions. PLANS NOT TO SCALE. All American Barricades does not warrant the traffic control setup by others. The setup must be handled by personnel certified and licensed to handle traffic control. 	DISTANCE BETWEEN SIGNS			Table I Device Spacing		Table II Buffer Space and Taper Length				Speed	Spacing (ft)		Speed (mph)	Type I/II Barreles or Vertical Rebar Signs	Speed (mph)	Buffer Space		Taper Length (ft) Lateral	A	B	Dist. (ft)	Notes	40 mph or less	200	200	20	155	125	30	425	600	45 mph	350	350	25	200	150	35	495	650	50 mph	500	500	30	250	225	40	570	720	55 mph or greater	640	1640	35 to 75	300	300	45	645	840	<p>Project Information</p> <p>MULTI RACE</p>	<p>Company</p>	<p>Legend</p> <ul style="list-style-type: none"> ● Barrel ★ Traffic Control Officer ! Water Barrier — Lane Identification + Direction of Traffic ■ Type III Barricades
DISTANCE BETWEEN SIGNS			Table I Device Spacing		Table II Buffer Space and Taper Length																																																										
Speed	Spacing (ft)		Speed (mph)	Type I/II Barreles or Vertical Rebar Signs	Speed (mph)	Buffer Space		Taper Length (ft) Lateral																																																							
	A	B				Dist. (ft)	Notes																																																								
40 mph or less	200	200	20	155	125	30	425	600																																																							
45 mph	350	350	25	200	150	35	495	650																																																							
50 mph	500	500	30	250	225	40	570	720																																																							
55 mph or greater	640	1640	35 to 75	300	300	45	645	840																																																							
		Revisions																																																													
No.	DATE	BY	DESCRIPTION																																																												



ALL AMERICAN BARRICADES, CORP.
ATSSA CERTIFICATE # 62437
2300 SW 41ST AVENUE
FT. LAUDERDALE, FL 33317
1-888-4 SAFETY (888-472-3389)

Approved
Designed by: HAROLD LARA
www.barricades.com
email: harold@barricades.com

Date: 02/03/21

2024 F-491-0004
Reveleno Bamberry
1/19/2024

MATCH LINE SHEET 14

MATCH LINE SHEET 12

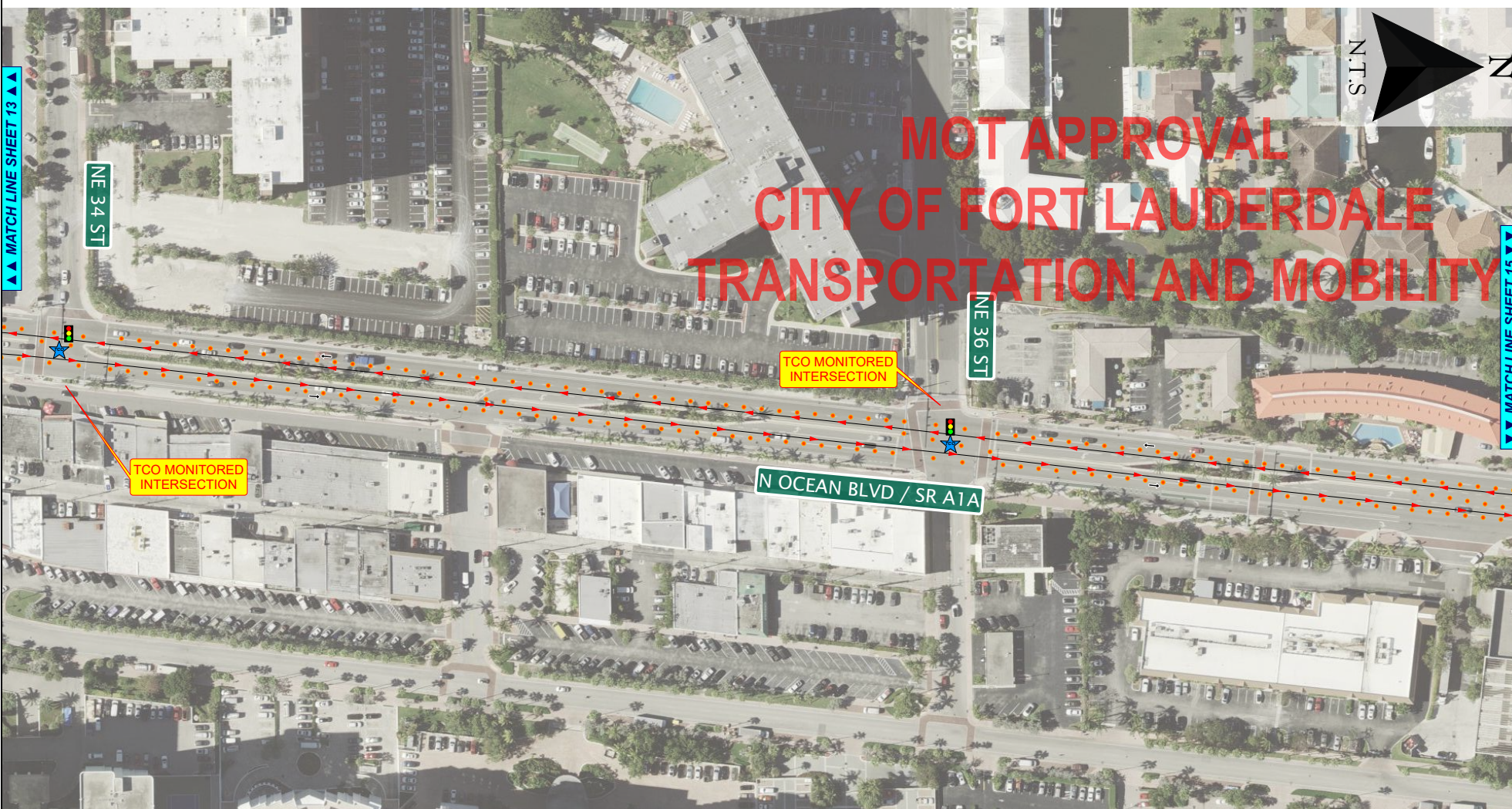

FDOT This Certifies that **HAROLD LARA**
 Has Completed a Florida Department of Transportation Approved
 Temporary Traffic Control (TTC) Advanced Course.
 Date Expires: 05/20/2024 Certificate # 62437
 Instructor: Juan Morales FDOT Provider # 37

ATSSA
 Phone: 540-368-1701
 15 Riverside Parkway Ste.100
 Fredericksburg, VA,
 www.atssa.com
 donna.clark@atssa.com

SAFER ROADS SAVE LIVES

DISTANCE BETWEEN SIGNS				Table I Device Spacing				Table II Buffer Space and Taper Length					
Speed	Spacing (ft)			Speed (mph)	Max. Distance Between Devices (ft)			Speed (mph)	Buffer Space		Taper Length		
	A	B	C		Core of Taper	Barriercade or Vertical Panel Spacing	Speed (mph)		Dist. (ft)	Notes	Speed (mph)	Dist. (ft)	Notes
40 mph or less	200	200	200	25	25	25	25	25	155	125	30	425	600
45 mph	350	350	350	25	25	30	30	35	200	150	35	495	650
50 mph	500	500	500	25 to 45	25	30	30	40	305	220	60	570	720
55 mph or greater	2640	1640	1000	30 to 75	25	50	50	45	350	240	L = WS	645	780

General Traffic Plan (MOT) Notes:

- Copy of approved 11 x 17 (TCP) MOT drawing to be maintained onsite by contractor at all times.
- No charges to TCP/MOT drawing without prior consent of the approving government agency and All American Barricades.
- Access shall be given to local residents, public transportation and emergency response vehicles.
- Accommodations to be made for Pedestrian traffic should the work be in conflict with pathways (Refer to the FY2020-21 FDOT Standard Plans Index 102-660 for specifications).
- All MOT equipment to conform to the latest Manual On Uniform Traffic Control Devices (MUTCD), FDOT, APL with respect to approving agency permit provisions.
- Field conditions to be considered when placing MOT devices.
- TCP/MOT Plans NOT TO SCALE. Refer to FDOT Index 102-600 Series Distance Charts for device spacing and placement information.
- Posted Regulatory Speed Limit to be considered for device placement and distances.
- MOT device(s) placement on plans are an approximate and may be adjusted to suit existing field conditions.
- PLANS NOT TO SCALE.
- All American Barricades does not warrant the traffic control setup by others. The setup must be handled by personnel certified and licensed to handle traffic control.

Project Information			Company		
MULTI RACE					
Revisions			Legend		
No.	DATE	BY	DESCRIPTION		

Legend

- Barrel
- Traffic Control Officer
- Water Barrier
- Lane Identification + Direction of Traffic
- Type III Barricades

ALL AMERICAN BARRICADES, CORP.
 ATSSA CERTIFICATE # 62437
 2300 SW 41ST AVENUE
 FT. LAUDERDALE, FL 33317
 1-888-4 SAFETY (888-472-3389)

Approved
 Designed by: HAROLD LARA
 Date: 02/03/21

▲▲ MATCH LINE SHEET 14 ▲▲

▼▼ MATCH LINE SHEET 16 ▼▼



MOT APPROVAL CITY OF FORT LAUDERDALE TRANSPORTATION AND MOBILITY



FDOT
This Certifies that
HAROLD LARA
Has Completed a Florida Department of Transportation Approved
Temporary Traffic Control (TTC) Advanced Course.
Date Expires: 05/20/2024
Instructor: Juan Morales
Certificate # 62437
FDOT Provider # 37

ATSSA
Phone: 540-368-1701
15 Riverside Parkway Ste.100
Fredericksburg, VA,
www.atssa.com
donna.clark@atssa.com

DISTANCE BETWEEN SIGNS				Table I Device Spacing				Table II Buffer Space and Taper Length				
Speed	Spacing (ft)			Speed (mph)	Type I or Type II Cores or Taper Markers or Barricades or Vertical Posts or Signs			Speed (mph)	Buffer Space (ft)		Taper Length (ft)	
	A	B	C		Min. Distance Between Devices (ft)	Dist. (ft)	Dist. (ft)		Dist. (ft)	Dist. (ft)	Notes	
40 mph or less	200	200	200	25	155	125	30	425	600			
45 mph	350	350	350	25	25	30	30	55	495	$L = WS^2$		
50 mph	500	500	500	35	250	225	60	570	720	$L = WS$		
55 mph or greater	2640	1640	1000	35 to 75	25	50	50	65	645	780		
				35 to 75	25	50	50	70	750	840		

General Traffic Plan (MOT) Notes:

- Copy of approved 11 x 17 (TCP) MOT drawing to be maintained onsite by contractor at all times.
- No charges to TCP/MOT drawing without prior consent of the approving government agency and All American Barricades.
- Access shall be given to local residents, public transportation and emergency response vehicles.
- Accommodations to be made for Pedestrian traffic should the work be in conflict with pathways (Refer to the FY2020-21 FDOT Standard Plans Index 102-660 for specifications).
- All MOT equipment to conform to the latest Manual On Uniform Traffic Control Devices (MUTCD), FDOT, APL with respect to approving agency permit provisions.
- Field conditions to be considered when placing MOT devices.
- TCP/MOT Plans NOT TO SCALE. Refer to FDOT Index 102-600 Series Distance Charts for device spacing and placement information.
- Posted Regulatory Speed Limit to be considered for device placement and distances.
- MOT device(s) placement on plans are an approximate and may be adjusted to suit existing field conditions.
- PLANS NOT TO SCALE.
- All American Barricades does not warrant the traffic control setup by others. The setup must be handled by personnel certified and licensed to handle traffic control.

Project Information			Company		
MULTI RACE					

Revisions			
No.	DATE	BY	DESCRIPTION

Legend		
●	Barrel	← Lane Identification + Direction of Traffic
★	Traffic Control Officer	■ Type III Barricades
!	Water Barrier	

All American Barricades
ALL AMERICAN BARRICADES, CORP.
ATSSA CERTIFICATE # 62437
2300 SW 41ST AVENUE
FT. LAUDERDALE, FL 33317
1-888-4 SAFETY (888-472-3389)
Designed by: HAROLD LARA
www.barricades.com
email: harold@barricades.com
Date: 02/03/21

Approved
2024 F-491-0004
Reveleno Bamberry
1/19/2024
Sheet: 15



MOT APPROVAL

CITY OF FORT LAUDERDALE

TRANSPORTATION AND MOBILITY

FDOT This Certifies that **HAROLD LARA**
 Has Completed a Florida Department of Transportation Approved Temporary Traffic Control (TTC) Advanced Course.
 Date Expires: 05/20/2024 Certificate # 62437
 Instructor: Juan Morales FDOT Provider # 37

ATSSA
 Phone: 540-368-1701
 15 Riverside Parkway Ste.100
 Fredericksburg, VA, www.atssa.com
 donna.clark@atssa.com

SAFER ROADS SAVE LIVES

DISTANCE BETWEEN SIGNS				Table I Device Spacing				Table II Buffer Space and Taper Length			
Speed (mph)	Spacing (ft)			Speed (mph)	Buffer Space (ft)	Taper Length (ft)	Notes	Speed (mph)	Buffer Space (ft)	Taper Length (ft)	Notes
	A	B	C								
40 mph or less	200	200	200	25	155	125		30	425	600	
45 mph	350	350	350	30	200	150	$L = WS^2$	35	495	650	
50 mph	500	500	500	35	250	225		40	570	720	$L = WS$
55 mph or greater	2640	1640	1000	45	350	340	$L = WS$	45	645	780	

General Traffic Plan (MOT) Notes:

- Copy of approved 11 x 17 (TCP) MOT drawing to be maintained onsite by contractor at all times.
- No changes to TCP/MOT drawing without prior consent of the approving government agency and All American Barricades.
- Access shall be given to local residents, public transportation and emergency response vehicles.
- Accommodations to be made for Pedestrian traffic should the work be in conflict with pathways. Refer to the FY2020-21 FDOT Standard Plans Index 102-600 for specifications.
- All MOT equipment to conform to the latest Manual On Uniform Traffic Control Devices (MUTCD), FDOT, APL with respect to approving agency permit provisions.
- Field conditions to be considered when placing MOT devices.
- TCP/MOT Plan NOT TO SCALE. Refer to FDOT Index 102-600 Series Distance Charts for device spacing and placement information.
- Posted Regulatory Speed Limit to be considered for device placement and distances.
- MOT device(s) placement on plans are an approximate and may be adjusted to suit existing field conditions.
- PLANS NOT TO SCALE.
- All American Barricades does not warrant the traffic control setup by others. The setup must be handled by personnel certified and licensed to handle traffic control.

Project Information			Company		
MULTI RACE					
Revisions			Legend		
No.	DATE	BY			

Legend

- Barrel
- Traffic Control Officer
- Water Barrier
- Lane Identification + Direction of Traffic
- Type III Barricades

ALL AMERICAN BARRICADES, CORP.
 ATSSA CERTIFICATE # 62437
 2300 SW 41ST AVENUE
 FT. LAUDERDALE, FL 33317
 1-888-4 SAFETY (888-472-3389)

Approved
 Designed by: HAROLD LARA
 www.barricades.com
 email: harold@barricades.com

Date: 02/03/21



FDOT
 This Certifies that
HAROLD LARA
 Has Completed a Florida Department of Transportation Approved
 Temporary Traffic Control (TTC) Advanced Course.
 Date Expires: 05/20/2024
 Instructor: Juan Morales
 Certificate # 62437
 FDOT Provider # 37

ATSSA
 Phone: 540-368-1701
 15 Riverside Parkway Ste.100
 Fredericksburg, VA,
 www.atssa.com
 donna.clark@atssa.com

ATSSA
 SAFER ROADS SAVE LIVES

DISTANCE BETWEEN SIGNS				Table I Device Spacing				Table II Buffer Space and Taper Length			
Speed (mph)	Spacing (ft)			Speed (mph)	Max. Distance Between Devices (ft)			Speed (mph)	Buffer Space		Taper Length (ft) Lateral
	A	B	C		Core of Taper Markers	Barrel(s) or Vertical Rebar(s) Spacing	Notes		Dist. (ft)	Dist. (ft)	
40 mph or less	200	200	200	25	155	125	30	425	600	L = WS	
45 mph	350	350	350	25	200	150	30	425	600	L = WS	
50 mph	500	500	500	25	250	225	30	570	720	L = WS	
55 mph or greater	2640	1640	1000	30 to 75	25	50	50	645	780	L = WS	

General Traffic Plan (MOT) Notes:

- Copy of approved 11 x 17 (TCP) MOT drawing to be maintained onsite by contractor at all times.
- No changes to TCP/MOT drawing without prior consent of the approving government agency and All American Barricades.
- Access shall be given to local residents, public transportation and emergency response vehicles.
- Accommodations to be made for Pedestrian traffic should the work be in conflict with pathways(s). Refer to the FY2020-21 FDOT Standard Plans Index 102-660 for specifications.
- All MOT equipment to conform to the latest Manual On Uniform Traffic Control Devices (MUTCD), FDOT, APL with respect to approving agency permit provisions.
- Field conditions to be considered when placing MOT devices.
- TC/MOT Plan NOT TO SCALE. Refer to FDOT Index 102-600 Series Distance Charts for device spacing and placement information.
- Posted Regulatory Speed Limit to be considered for device placement and distances.
- MOT device(s) placement on plans are an approximate and may be adjusted to suit existing field conditions.
- PLANS NOT TO SCALE.
- All American Barricades does not warrant the traffic control setup by others. The setup must be handled by personnel certified and licensed to handle traffic control.

Project Information			Company		
MULTI RACE					

Revisions			
No.	DATE	BY	DESCRIPTION

Legend		
● Barrel	→ Lane Identification + Direction of Traffic	
★ Traffic Control Officer	■ Type III Barricades	
! Water Barrier		

All American Barricades
 ALL AMERICAN BARRICADES, CORP.
 ATSSA CERTIFICATE # 62437
 2300 SW 41ST AVENUE
 FT. LAUDERDALE, FL 33317
 1-888-4 SAFETY (888-472-3389)
 Designed by: HAROLD LARA
 email: harold@barricades.com

Date: 02/03/21
 2024 F-491-00074
 Reveleño Bamberry
 1/19/2024

PORTABLE CHANGEABLE MESSAGE SIGNS WORKSHEET

Location of board: Las Olas Blvd & Poinciana Dr. (in south Shoulder message facing west)

Used: from 04-08-2024 at 10:00 am

to 04-14-2024 at 11:00 am

Message programmed by: All American Barricades

MESSAGE 1

E V E N T O N
S U N D A Y
6 A M - 1 1 A M

MESSAGE 2

E X P E C T
D E L A Y S
O N A 1 A

Timing:

Message 1 will run: 2.5 seconds.

Message 2 will run: 2.5 seconds.

Approved
2024-F-491-00004
Reveleno Bamberry
1/19/2024

PORTABLE CHANGEABLE MESSAGE SIGNS WORKSHEET

Location of board: E. Sunrise Blvd & US1 (in median message facing west)

Used: from 04-08-2024 at 10:00 am

to 04-14-2024 at 11:00 am

Message programmed by: All American Barricades

MESSAGE 1

E V E N T O N
S U N D A Y
6 A M - 1 1 A M

MESSAGE 2

E X P E C T
D E L A Y S
O N A 1 A

Timing:

Message 1 will run: 2.5 seconds.

Message 2 will run: 2.5 seconds.

Approved
2024-F-491-00004
Reveleno Bamberry
1/19/2024

PORTABLE CHANGEABLE MESSAGE SIGNS WORKSHEET

Location of board: E. Oakland Park Blvd & NE 26th Ave (in median, message facing west)

Used: from 04-08-2024 at 10:00 am

to 04-14-2024 at 11:00 am

Message programmed by: All American Barricades

MESSAGE 1

E V E N T O N
S U N D A Y
6 A M - 1 1 A M

MESSAGE 2

E X P E C T
D E L A Y S
O N A 1 A

Timing:

Message 1 will run: 2.5 seconds.

Message 2 will run: 2.5 seconds.

Approved
2024-F-491-00004
Reveleno Bamberry
1/19/2024