

MAINTENANCE OF TRAFFIC (MOT) FORM

SECTION 1: APPLICANT INFORMATION

Applicant Name: Todd Stilphen Applicant Phone: 954-828-5408
 Applicant Email: +stilphen@fortlauderdale.gov
 Applicant Address: City (Address, City, State, Zip Code)
 City Project Manager (if applicable): _____ Phone: _____
 Agency responsible for this project: City County FDOT Other: _____
 On-site/Emergency Contact Phone: 954-557-4578

MOT APPROVAL
CITY OF FORT LAUDERDALE
TRANSPORTATION AND MOBILITY

SECTION 2: PROJECT INFORMATION

ENG Permit # (obtain from Department of Sustainable Development (DSD)): special event
 Project Name: ST. Patrick's Festival + Parade
 Project Address: ELIAS OLAS BLVD between Andrews Ave 3 SE 91st
 (Address, City, State, Zip Code)

Specific Dates and Times Requested for MOT Implementation:

Please identify a start date that is at least two weeks from the submittal date. The approval of an MOT application may require up to two weeks from the time that all required documents are received by TAM staff.

Begin Date: 3/16/24 Begin Time: 7am
 End Date: 3/16/24 End Time: 10pm

SECTION 3: PROJECT DETAILS

- Partial or Shoulder Closure
- Full Road Closure (detour): Under 72 Hours
- Sidewalk Closure: Under 72 Hours
- Full Road/Sidewalk Closure: More than 72 Hours

- Daily Setup/ Breakdown YES NO
- Using Crane in ROW* YES NO
- Parking Meters Impacted* YES NO

*Crane and parking meter mitigation must be done prior to MOT approval. Please refer to the MOT Guidelines for crane definitions.

SECTION 4: TYPE OF WORK DESCRIPTION

Please make sure to include the following information in the description:

- List the names of affected streets and the nearest intersection. Use complete street names, including directionals.
- Describe the nature of the construction and any phasing plans. A separate MOT application is required for each phase.
- Describe any specific safety hazards that the work may produce during construction (i.e., large holes, etc.).

See attached MOT
ELIAS OLAS BLVD between Andrews Ave 3
SE 91st

SECTION 5: FDOT DESIGN STANDARD INDEX DRAWING NUMBERS/MUTCD TYPICAL APPLICATION

(State which FDOT Standard Index 600 series will be followed. The indexes must include the north arrow and the names of the main and cross streets. Also, state whether trenches will be covered or backfilled during non-working hours.)

TA-20

MAINTENANCE OF TRAFFIC (MOT) FORM

SECTION 6: MOT DESCRIPTION

Please make sure to include the following information in the description:

- List the lanes that will be open and closed on each street and describe any necessary detours in detail. If detours are not required, please state that below.
- State if flagmen will be provided.
- State if the MOT will be continuous or intermittent. If intermittent, state the times of the day the MOT will be in effect.
- State any other special considerations related to this request.

MOT APPROVAL
CITY OF FORT LAUDERDALE
TRANSPORTATION AND MOBILITY

See attached MOT
EWING BLVD BETWEEN ANDREWS AVE & SE 9 AVE

SECTION 7: MOT FORM CHECKLIST (Provide one copy of each attachment.)

- Completed Required Signatures Form
- Color aerial(s)/MOT Plan with index overlay
- County and State approvals (if required)
- Crane and Parking Mitigation (if required)
- FDOT Index MUTCD Reference Drawing(s)
- Certification(s) for Traffic Control Technician or Traffic Control Supervisor must be embedded on MOT plans along with FDOT indexes/MUTCD documents
- Plan of work (optional, but preferred)

SECTION 8: ADDITIONAL COMMENTS

Please Note: The approval of an MOT application may require up to two weeks from the time that all required documents in the checklist above are received by TAM staff. Any rejected MOT submittal that is corrected and sent back will be considered a new submittal, which may require up to two additional weeks to approve. Additional time may be needed for more complex plans or plans requiring additional coordination/information.

In signing this application, I understand that separate City and/or County and/or State permits may be required for this project. Furthermore, I am aware that I am responsible for ensuring that the project is completed in accordance with the plans and specifications as stipulated in the permit approval condition.

Todd Stiphen
(APPLICANT SIGNATURE)

Todd Stiphen / Com. Prog. Mgr.
(PRINT NAME/TITLE)

1/25/24
(DATE SIGNED)

As a consideration for the permission granted herein, _____ (APPLICANT) agrees to indemnify and hold harmless the City of Fort Lauderdale for any damages, claims, or injuries that may result from the MOT plan approved under the PERMIT.

(NAME OF COMPANY)

BY: _____
(COMPANY AUTHORIZED AGENT)

REQUIRED SIGNATURES FORM

Applicant must collect all required signatures. To expedite processing, individual signatures may be obtained and submitted to MOT@fortlauderdale.gov separately on this page. All signatures and comments must be submitted before two-week review process begins.

MOT APPROVAL

CITY OF FORT LAUDERDALE
TRANSPORTATION AND MOBILITY

M. Ferrer

Print Name

monica Ferrer
Signature

Police Department

1300 W. Broward Boulevard | Tel: 954-828-5477

Call for Appointment

*Required only if MOT includes a detour for any direction of travel.

3/12/24

(Date)

Print Name

Signature

Fire Rescue Department

528 N.W. 2nd Street | Tel: 954-828-6800

Call for Appointment

*Required only if MOT includes a detour for any direction of travel.

(Date)

Print Name

Signature

Broward County Traffic Engineering Division

2300 W. Commercial Boulevard | Tel: 954-847-2653

Call for Appointment. Walk-ins NOT accepted.

*Required only if MOT/detour affects Broward County road or intersection.

(Date)

After all applicable signatures are collected, applicant should submit the MOT plan and this routing form to the Transportation and Mobility Department at mot@fortlauderdale.gov.

OFFICE USE ONLY

Department Director's Signature (requested by City staff if required)

Morgan Dunn

Print Name

Morgan Dunn
Signature

Transportation and Mobility Department

290 N.E. 3rd Avenue | Tel: 954- 828-4997 | Email: MOT@fortlauderdale.gov

Call for Appointment. Walk-ins and hard copies NOT accepted.

3/12/24

(Date)

Ekaete Ekwere

Ekaete Ekwere (Mar 13, 2024 09:39 EDT)

Signature

Transportation and Mobility Department

Ben Rogers, Director

(Date)

A copy of the final permit and this MOT form shall be kept on site and be made available to the City inspector at all times.

Traffic modifications required for special events shall be coordinated through the Parks and Recreation's Special Events Department. Please call 954-828-4349 or email BHenry@fortlauderdale.gov.

MOT plans for City Capital Improvement Projects shall be coordinated through the City of Fort Lauderdale Public Works Department. Please call 954-828-5772 or email ralvarez@fortlauderdale.gov.

REQUIRED SIGNATURES FORM

Applicant must collect all required signatures. To expedite processing, individual signatures may be obtained and submitted to MOT@fortlauderdale.gov separately on this page. All signatures and comments must be submitted before two-week review process begins.

MOT APPROVAL
CITY OF FORT LAUDERDALE
TRANSPORTATION AND MOBILITY

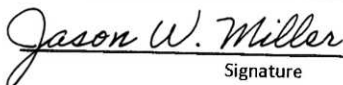
_____ Print Name	_____ Signature	_____ (Date)
Police Department 1300 W. Broward Boulevard Tel: 954-828-5477 <i>Call for Appointment</i> *Required only if MOT includes a detour for any direction of travel.		
Jason W Miller Print Name	 Signature	_____ 2/29/24 (Date)
Fire Rescue Department 528 N.W. 2 nd Street Tel: 954-828-6800 <i>Call for Appointment</i> *Required only if MOT includes a detour for any direction of travel.		
_____ Print Name	_____ Signature	_____ (Date)
Broward County Traffic Engineering Division 2300 W. Commercial Boulevard Tel: 954-847-2653 <i>Call for Appointment. Walk-ins NOT accepted.</i> *Required only if MOT/detour affects Broward County road or intersection.		

After all applicable signatures are collected, applicant should submit the MOT plan and this routing form to the Transportation and Mobility Department at mot@fortlauderdale.gov.

OFFICE USE ONLY

Department Director's Signature (requested by City staff if required)

_____ Print Name	_____ Signature	_____ (Date)
Transportation and Mobility Department 290 N.E. 3 rd Avenue Tel: 954- 828-4997 Email: MOT@fortlauderdale.gov <i>Call for Appointment. Walk-ins and hard copies NOT accepted.</i>		
_____ Signature Transportation and Mobility Department Ben Rogers, Director		_____ (Date)

A copy of the final permit and this MOT form shall be kept on site and be made available to the City inspector at all times.

Traffic modifications required for special events shall be coordinated through the Parks and Recreation's Special Events Department. Please call 954-828-4349 or email BHenry@fortlauderdale.gov.

MOT plans for City Capital Improvement Projects shall be coordinated through the City of Fort Lauderdale Public Works Department. Please call 954-828-5772 or email ralvarez@fortlauderdale.gov.

PLAN NOT TO SCALE

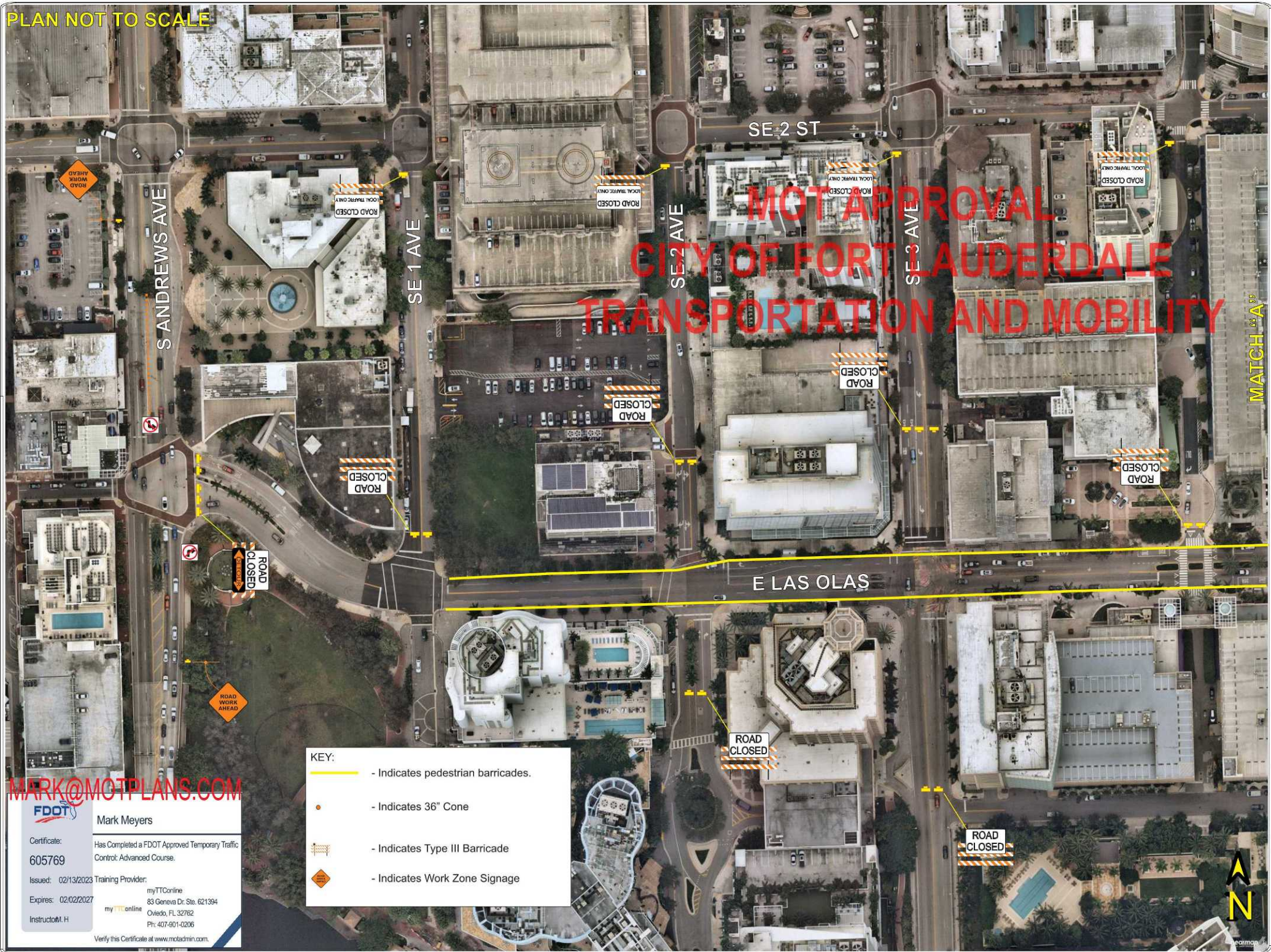

MARK@MOTPLANS.COM

FDOT
 Mark Meyers
 Certificate: Has Completed a FDOT Approved Temporary Traffic Control: Advanced Course.
 605769
 Issued: 02/13/2023 Training Provider: myTTOnline
 Expires: 02/02/2027 83 Geneva Dr. Ste. 621394
 Instructo@M.H. myTTOnline Ocala, FL 32762
 Ph: 407-601-0206
 Verify this Certificate at www.motadmin.com.

KEY:

	- Indicates pedestrian barricades.
	- Indicates 36" Cone
	- Indicates Type III Barricade
	- Indicates Work Zone Signage

PLAN NOT TO SCALE

NOT APPROVAL
CITY OF FORT LAUDERDALE
TRANSPORTATION AND MOBILITY

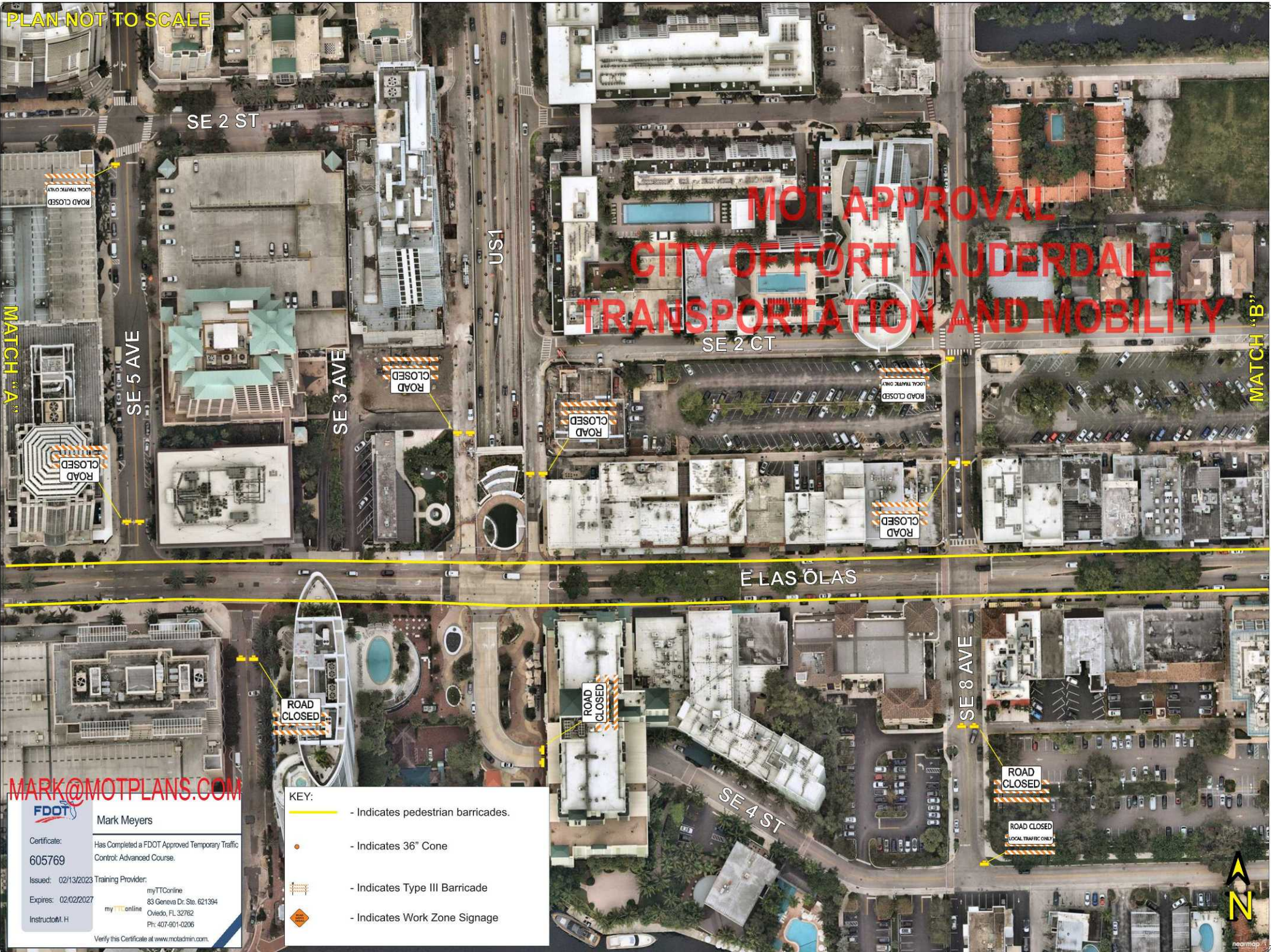

MARK@MOTPLANS.COM

FDOT
Mark Meyers

Certificate: Has Completed a FDOT Approved Temporary Traffic Control: Advanced Course.
605769

Issued: 02/13/2023 Training Provider: myTTOnline
83 Geneva Dr. Ste. 621394
Oviedo, FL 32762
Ph: 407-901-0206

Expires: 02/02/2027
myTTOnline

Instructor: M.H.

Verify this Certificate at www.motadmin.com.

KEY:

	- Indicates pedestrian barricades.
	- Indicates 36" Cone
	- Indicates Type III Barricade
	- Indicates Work Zone Signage

PLAN NOT TO SCALE

MATCH "B"

NOT APPROVAL
CITY OF FORT LAUDERDALE
TRANSPORTATION AND MOBILITY



MARK@MOTPLANS.COM

FDOT
 Mark Meyers
 Certificate: Has Completed a FDOT Approved Temporary Traffic Control: Advanced Course.
 605769
 Issued: 02/13/2023 Training Provider: myTTOnline
 Expires: 02/02/2027 83 Geneva Dr. Ste. 621394
 Instructo@M.H. myTTOnline Ocala, FL 32762
 Ph: 407-601-0206
 Verify this Certificate at www.motadmin.com.

KEY:

- Indicates pedestrian barricades.
- Indicates 36" Cone
- Indicates Type III Barricade
- Indicates Work Zone Signage



NOT APPROVAL CITY OF FORT LAUDERDALE TRANSPORTATION AND MOBILITY

*To be set up in accordance with TA 20 of the MUTCD

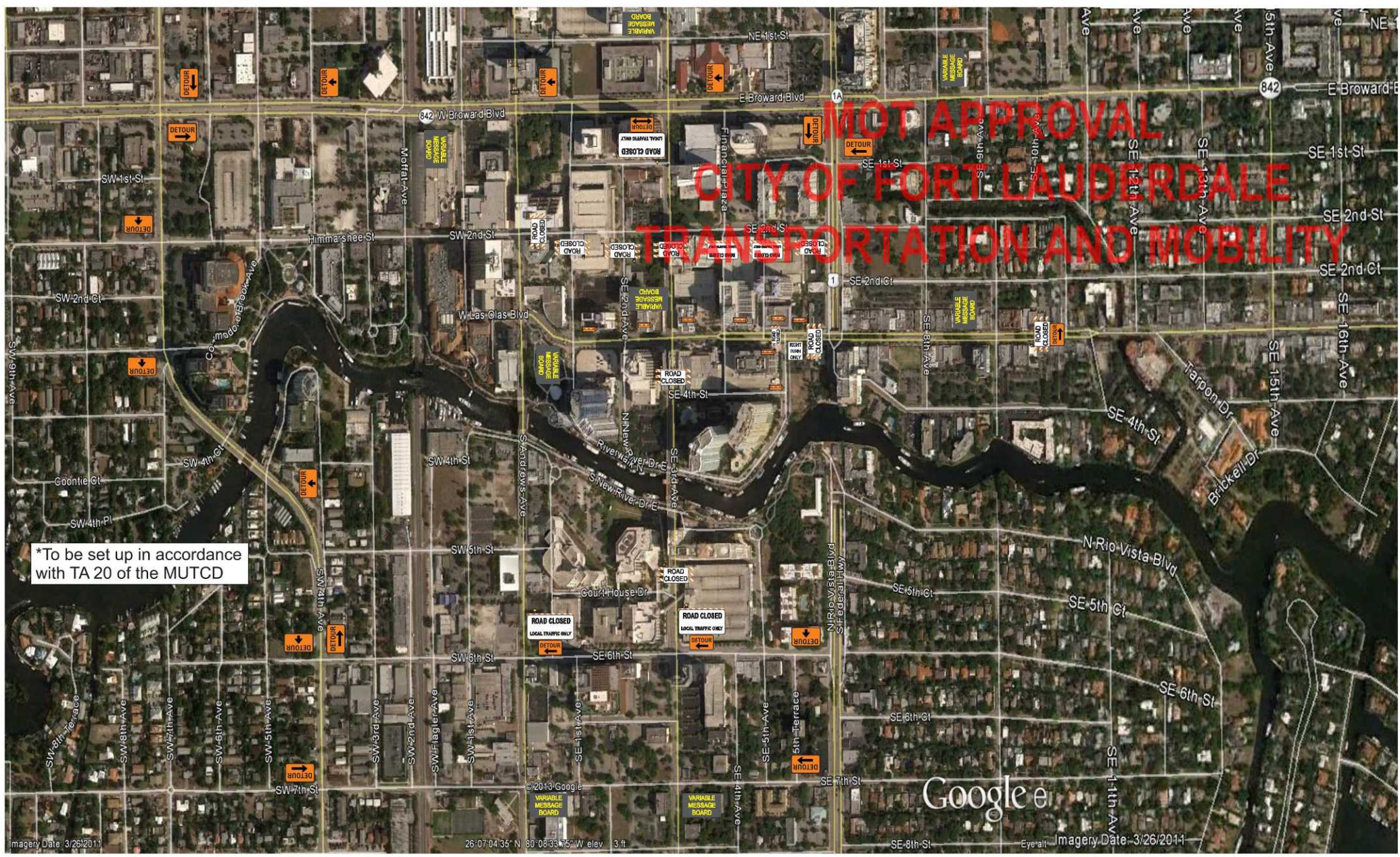

Notes for Figure 6H-20—Typical Application 20 Detour for a Closed Street

Guidance:

1. *This plan should be used for streets without posted route numbers.*
2. *On multi-lane streets, Detour signs with an Advance Turn Arrow should be used in advance of a turn.*

Option:

3. Flashing warning lights and/or flags may be used to call attention to the advance warning signs.
4. Flashing warning lights may be used on Type 3 Barricades.
5. Detour signs may be located on the far side of intersections. A Detour sign with an advance arrow may be used in advance of a turn.
6. A Street Name sign may be mounted with the Detour sign. The Street Name sign may be either white on green or black on orange.

Standard:

7. **When used, the Street Name sign shall be placed above the Detour sign.**

Support:

8. See Figure 6H-9 for the information for detouring a numbered highway.

Figure 6H-20. Detour for a Closed Street (TA-20)

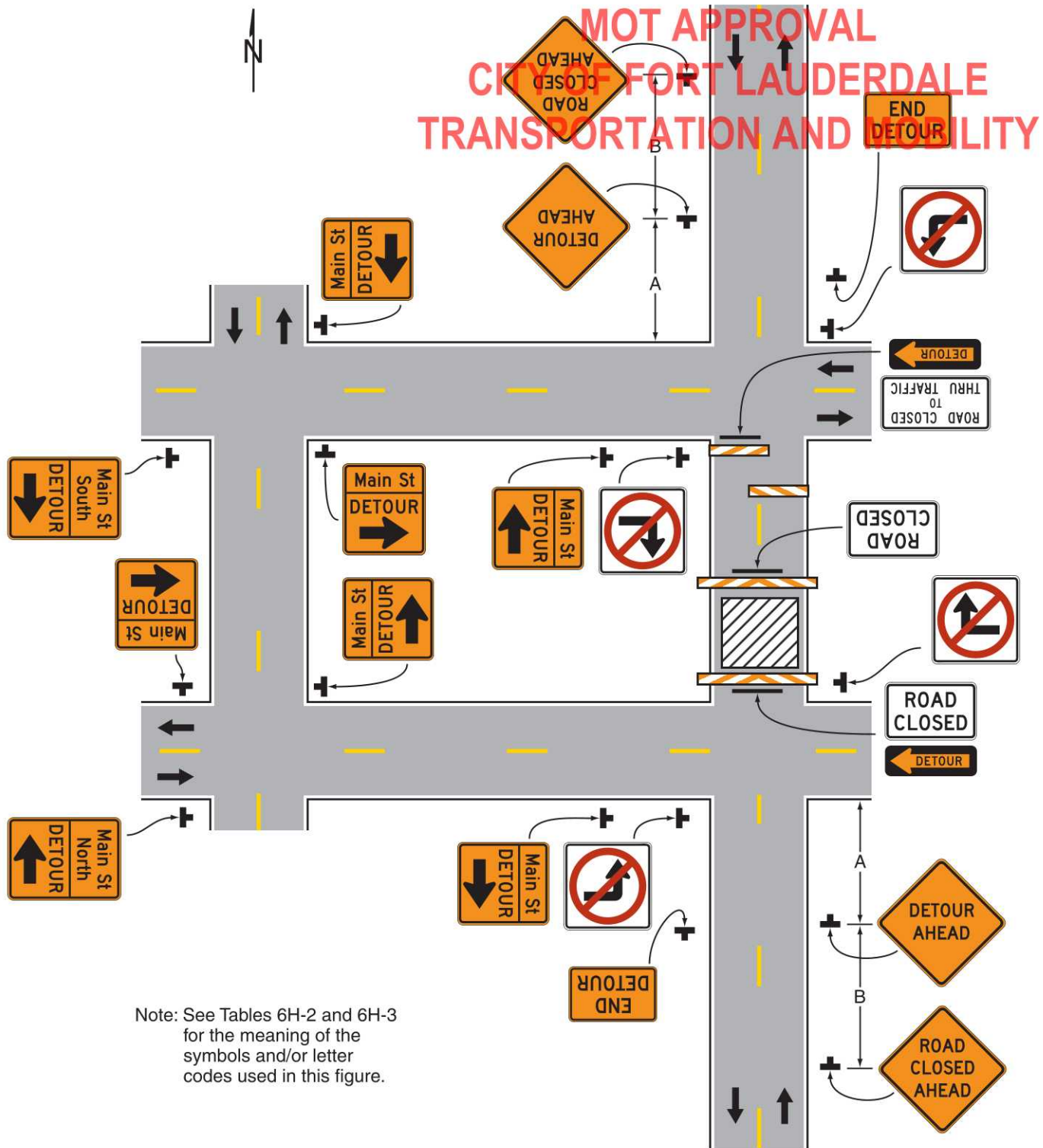

Typical Application 20





TAM-MOT-24020082 - St. Pats Parade

Final Audit Report

2024-03-13

Created:	2024-03-12
By:	Morgan Dunn (MDunn@fortlauderdale.gov)
Status:	Signed
Transaction ID:	CBJCHBCAABAakJJ8ID2QI-PTQfO_dJeaZsBXgiO-PJ4I

"TAM-MOT-24020082 - St. Pats Parade" History

-  Document created by Morgan Dunn (MDunn@fortlauderdale.gov)
2024-03-12 - 1:54:45 PM GMT- IP address: 50.232.252.93
-  Document emailed to Ekaete Ekwere (eekwere@fortlauderdale.gov) for signature
2024-03-12 - 1:55:23 PM GMT
-  Document e-signed by Ekaete Ekwere (eekwere@fortlauderdale.gov)
E-signature obtained using URL retrieved through the Adobe Acrobat Sign API
Signature Date: 2024-03-13 - 1:39:02 PM GMT - Time Source: server- IP address: 50.232.252.93
-  Agreement completed.
2024-03-13 - 1:39:02 PM GMT



Powered by
Adobe
Acrobat Sign