

MAINTENANCE OF TRAFFIC (MOT) FORM

SECTION 1: APPLICANT INFORMATION

Applicant Name: Diogo Sousa Applicant Phone: (954) 446-3955
 Applicant Email: Diogo@exclusivesports.com
 Applicant Address: 18 NW 18th St, Delray Beach FL 33444
(Address, City, State, Zip Code)
 City Project Manager (if applicable): _____ Phone: (954) 446-3955
 Agency responsible for this project: City County FDOT Other: _____
 On-site/Emergency Contact Phone: Diogo Sousa

MOT APPROVAL
CITY OF FORT LAUDERDALE
TRANSPORTATION AND MOBILITY

SECTION 2: PROJECT INFORMATION

ENG Permit # (obtain from Department of Sustainable Development (DSD)): Special Event
 Project Name: Fort Lauderdale A1A Marathon & Half Marathon
 Project Address: 1100 Seabreeze Blvd., Fort Lauderdale FL 33316 United States
(Address, City, State, Zip Code)

Specific Dates and Times Requested for MOT Implementation:

Please identify a start date that is at least two weeks from the submittal date. The approval of an MOT application may require up to two weeks from the time that all required documents are received by TAM staff.

Begin Date: 2/18/2024 Begin Time: 5:45am EST
 End Date: 2/18/2024 End Time: 12:00pm EST

SECTION 3: PROJECT DETAILS

Partial or Shoulder Closure Daily Setup/ Breakdown YES NO
 Full Road Closure (detour): Under 72 Hours Using Crane in ROW* YES NO
 Sidewalk Closure: Under 72 Hours Parking Meters Impacted* YES NO
 Full Road/Sidewalk Closure: More than 72 Hours

*Crane and parking meter mitigation must be done prior to MOT approval. Please refer to the MOT Guidelines for crane definitions.

SECTION 4: TYPE OF WORK DESCRIPTION

Please make sure to include the following information in the description:

- List the names of affected streets and the nearest intersection. Use complete street names, including directionals.
 - Describe the nature of the construction and any phasing plans. A separate MOT application is required for each phase.
 - Describe any specific safety hazards that the work may produce during construction (i.e., large holes, etc.).
- Partial Road closure of A1A. The northbound lanes of A1A will be utilized for the run course in both directions, starting from 1100 Seabreeze Blvd.. Car traffic will flow freely in the southbound lanes of lanes will be counterlowed for car traffic. See attached MOI Binder

SECTION 5: FDOT DESIGN STANDARD INDEX DRAWING NUMBERS/MUTCD TYPICAL APPLICATION

(State which FDOT Standard Index 600 series will be followed. The indexes must include the north arrow and the names of the main and cross streets. Also, state whether trenches will be covered or backfilled during non-working hours.)

Please see included documents from All American Barricades. They will be handling the installation

MAINTENANCE OF TRAFFIC (MOT) FORM

SECTION 6: MOT DESCRIPTION

Please make sure to include the following information in the description:

- List the lanes that will be open and closed on each street and describe any necessary detours in detail. If detours are not required, please state that below.
- State if flagmen will be provided.
- State if the MOT will be continuous or intermittent. If intermittent, state the times of the day the MOT will be in effect.
- State any other special considerations related to this request.

MOT APPROVAL
CITY OF FORT LAUDERDALE
TRANSPORTATION AND MOBILITY

Southbound Lanes of A1A will be open to car traffic, counterflowed so cars can travel north & south for runners. In the south, counterflow will start at Harbor Inlet Drive. The counterflow on the north at Palm Ave. & A1A in Lauderdale by the Sea.

The MOT of the course will be continuous from 5:15am - 12:00pm on Sunday, Feb. 18th. See

SECTION 7: MOT FORM CHECKLIST (Provide one copy of each attachment.)

- | | |
|--|--|
| <input type="checkbox"/> Completed Required Signatures Form | <input type="checkbox"/> Certification(s) for Traffic Control Technician or Traffic Control Supervisor must be embedded on MOT plans along with FDOT indexes/MUTCD documents |
| <input type="checkbox"/> Color aerial(s)/MOT Plan with index overlay | <input type="checkbox"/> Plan of work (optional, but preferred) |
| <input type="checkbox"/> County and State approvals (if required) | |
| <input type="checkbox"/> Crane and Parking Mitigation (if required) | |
| <input type="checkbox"/> FDOT Index MUTCD Reference Drawing(s) | |

SECTION 8: ADDITIONAL COMMENTS

Please Note: The approval of an MOT application may require up to two weeks from the time that all required documents in the checklist above are received by TAM staff. Any rejected MOT submittal that is corrected and sent back will be considered a new submittal, which may require up to two additional weeks to approve. Additional time may be needed for more complex plans or plans requiring additional coordination/information.

In signing this application, I understand that separate City and/or County and/or State permits may be required for this project. Furthermore, I am aware that I am responsible for ensuring that the project is completed in accordance with the plans and specifications as stipulated in the permit approval condition.

Diogo Sousa
(APPLICANT SIGNATURE)

Diogo Sousa
(PRINT NAME/TITLE)

1/16/24
(DATE SIGNED)

As a consideration for the permission granted herein, Exclusive Sports Marketing agrees to indemnify and hold harmless the City of Fort Lauderdale for any damages, claims, or injuries that may result from the MOT plan approved under the PERMIT.

Exclusive Sports Marketing
(NAME OF COMPANY)

BY: Matthew Lorraine
(COMPANY AUTHORIZED AGENT)

REQUIRED SIGNATURES FORM

Applicant must collect all required signatures. To expedite processing, individual signatures may be obtained and submitted to MOT@fortlauderdale.gov separately on this page. All signatures and comments must be submitted before two-week review process begins.

MOT APPROVAL

**CITY OF FORT LAUDERDALE
TRANSPORTATION AND MOBILITY**

monica Ferrer

Print Name

monica Ferrer

Signature

Police Department

1300 W. Broward Boulevard | Tel: 954-828-5477

Call for Appointment

*Required only if MOT includes a detour for any direction of travel.

2/2/24

(Date)

Print Name

Signature

Fire Rescue Department

528 N.W. 2nd Street | Tel: 954-828-6800

Call for Appointment

*Required only if MOT includes a detour for any direction of travel.

(Date)

Print Name

Signature

Broward County Traffic Engineering Division

2300 W. Commercial Boulevard | Tel: 954-847-2653

Call for Appointment. Walk-ins NOT accepted.

*Required only if MOT/detour affects Broward County road or intersection.

(Date)

After all applicable signatures are collected, applicant should submit the MOT plan and this routing form to the Transportation and Mobility Department at mot@fortlauderdale.gov.

OFFICE USE ONLY

Department Director's Signature (requested by City staff if required)

Morgan Dunn

Print Name

Morgan Dunn

Signature

Transportation and Mobility Department

290 N.E. 3rd Avenue | Tel: 954- 828-4997 | Email: MOT@fortlauderdale.gov

Call for Appointment. Walk-ins and hard copies NOT accepted.

2/2/24

(Date)

Milos Majstorovic

Signature

Transportation and Mobility Department

Ben Rogers, Director

(Date)

A copy of the final permit and this MOT form shall be kept on site and be made available to the City inspector at all times.

Traffic modifications required for special events shall be coordinated through the Parks and Recreation's Special Events Department. Please call 954-828-4349 or email BHenry@fortlauderdale.gov.

MOT plans for City Capital Improvement Projects shall be coordinated through the City of Fort Lauderdale Public Works Department. Please call 954-828-5772 or email ralvarez@fortlauderdale.gov.

REQUIRED SIGNATURES FORM

Applicant must collect all required signatures. To expedite processing, individual signatures may be obtained and submitted to MOT@fortlauderdale.gov separately on this page. All signatures and comments must be submitted before two-week review process begins.

MOT APPROVAL

**CITY OF FORT LAUDERDALE
TRANSPORTATION AND MOBILITY**

<p>_____ Print Name</p> <p style="text-align: center;">Police Department 1300 W. Broward Boulevard Tel: 954-828-5477 <i>Call for Appointment</i></p> <p><i>*Required only if MOT includes a detour for any direction of travel.</i></p>	<p>_____ Signature</p>	<p>_____ (Date)</p>
--	----------------------------	-------------------------

<p>Jason W Miller _____ Print Name</p> <p style="text-align: center;">Fire Rescue Department 528 N.W. 2nd Street Tel: 954-828-6800 <i>Call for Appointment</i></p> <p><i>*Required only if MOT includes a detour for any direction of travel.</i></p>	<p style="text-align: center;"><i>Jason W. Miller</i> _____ Signature</p>	<p style="text-align: center;">2/2/24 _____ (Date)</p>
---	---	--

<p>_____ Print Name</p> <p style="text-align: center;">Broward County Traffic Engineering Division 2300 W. Commercial Boulevard Tel: 954-847-2653 <i>Call for Appointment. Walk-ins NOT accepted.</i></p> <p><i>*Required only if MOT/detour affects Broward County road or intersection.</i></p>	<p>_____ Signature</p>	<p>_____ (Date)</p>
--	----------------------------	-------------------------

After all applicable signatures are collected, applicant should submit the MOT plan and this routing form to the Transportation and Mobility Department at mot@fortlauderdale.gov.

OFFICE USE ONLY
Department Director's Signature (requested by City staff if required)

<p>_____ Print Name</p> <p style="text-align: center;">Transportation and Mobility Department 290 N.E. 3rd Avenue Tel: 954- 828-4997 Email: MOT@fortlauderdale.gov <i>Call for Appointment. Walk-ins and hard copies NOT accepted.</i></p>	<p>_____ Signature</p>	<p>_____ (Date)</p>
--	----------------------------	-------------------------

<p style="text-align: center;">_____ Signature</p> <p style="text-align: center;">Transportation and Mobility Department Ben Rogers, Director</p>	<p>_____ Signature</p>	<p>_____ (Date)</p>
--	----------------------------	-------------------------

A copy of the final permit and this MOT form shall be kept on site and be made available to the City inspector at all times.

Traffic modifications required for special events shall be coordinated through the Parks and Recreation's Special Events Department. Please call 954-828-4349 or email BHenry@fortlauderdale.gov.

MOT plans for City Capital Improvement Projects shall be coordinated through the City of Fort Lauderdale Public Works Department. Please call 954-828-5772 or email ralvarez@fortlauderdale.gov.

TEMPORARY CLOSING OF STATE ROAD PERMIT

Date: 1/25/2024

Permit No. 2024-F-491-00008

Governmental Entity

Approving Local Government City of Fort Lauderdale Contact Person Brittany Henry
 Address 100 N Andrews Ave Fort Lauderdale, Florida 33301
 Telephone (954) 828-4349 ext. _____ Email BHenry@fortlauderdale.gov

NOT APPROVAL

CITY OF FORT LAUDERDALE

Organization Requesting Special Event

Name of Organization Exclusive Sports Marketing Contact Person Diogo Sousa
 Address 18 NW 18th St Delray Beach, Florida 33444
 Telephone (954) 446-3955 ext. _____ Email diogo@exclusivesports.com

TRANSPORTATION AND MOBILITY

Description of Special Event

Event Title 2024 Fort Lauderdale A1A Marathon/ Half Marathon Date of Event 2/18/2024
 Start Time 5:45 AM (EST) End Time 1:00 PM (EST)
 Event Route (attach map) Start: A1A at Beach Parking lot next to B Ocean Resort
Run north on A1A, U turn in Lauderdale by the Sea
Finish: Same parking lot as start
 Detour Route (attach map) _____

Law Enforcement Agency Responsible for Traffic Control

Name of Agency City of Fort Lauderdale Police

US Coast Guard Approval for Controlling Movable Bridge

Not Applicable
 Copy of USCG Approval Letter Attached
 Bridge Location _____

The Permittee will assume all risk of and indemnify, defend and save harmless the State of Florida and the FDOT from and against any and all loss, damage, cost or expense arising in any manner on account of the exercise of this event.

The Permittee shall be responsible to maintain the portion of the state road it occupies for the duration of this event, free of litter and providing a safe environment to the public.

Signatures of Authorization

Event Coordinator Exclusive Sports Marketing Signature Exclusive Sports Marketing Date 1/24/2024
 Law Enforcement
 Name/Title Jeff Jenkins / Captain Signature Jeff Jenkins Date 1/24/2024
 Government Official
 Name/Title Brittany Henry / Special Event Coordinato Signature Brittany Henry Date 1/24/2024

FDOT Special Conditions

Special Conditions:
 1. Please call Versar Global Solution (888) 238-6215 ext. 700.
 Wesly Aristil
 Permit Inspector

FDOT Authorization

Name/Title Don Preston / PERMITS COORDINATOR Signature Don Preston Date 1/25/2024

Approved
 2024-F-491-00008
 Don Preston
 1/25/2024



MOT APPROVAL CITY OF FORT LAUDERDALE TRANSPORTATION AND MOBILITY



SEE ADVANCED SIGNING DETAIL

FDOT This Certifies that **ARIEL GARCES**

Has Completed a Florida Department of Transportation Approved Temporary Traffic Control (TTC) Advanced (Refresher) Course.

Date Expires: 02/10/2024 Certificate # 60071
Instructor: Richard Cabrera FDOT Provider # 37

ATSSA
Phone: 540-368-1701
15 Riverside Parkway, Ste. 100
Fredericksburg, VA
www.atssa.com
donna.clark@atssa.com

ATSSA
SAFER ROADS SAVE LIVES

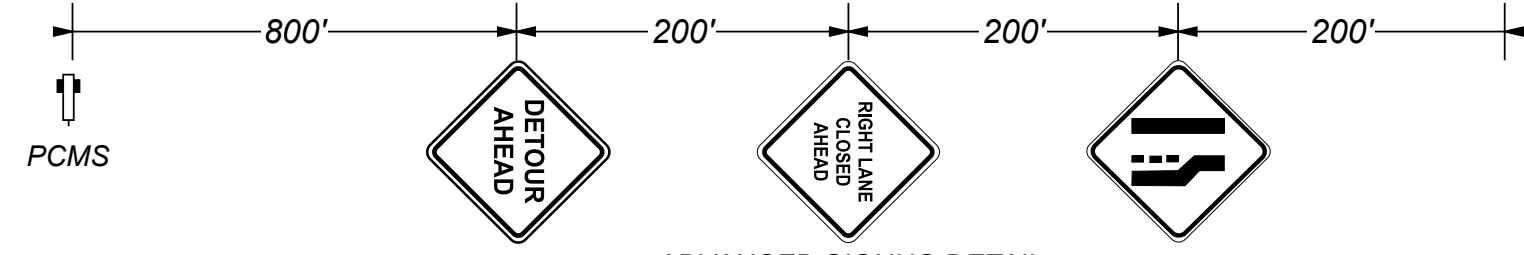

PCMS
MESSAGE 1:
TWO WAY AHEAD

MESSAGE 2:
FOLLOW ALT ROUTE

ADVANCED SIGNING DETAIL

Legend

- Arrowboard (Single)
- CHANNELIZING DEVICE
- LANE IDENTIFICATION + DIRECTION OF TRAFFIC
- PORTABLE CHANGEABLE (VARIABLE) MESSAGE SIGN
- STREET NAME
- TRAFFIC SIGNAL

General Traffic Plan (MOT) Notes:

1. Copy of approved 11 x 17 (TCP) MOT drawing to be maintained onsite by contractor at all times.
2. No changes to TCP/MOT drawing without prior consent of the approving government agency and All American Barricades.
3. Access shall be given to local residents, public transportation and emergency response vehicles.
4. Accommodations to be made for Pedestrian traffic should the work be in conflict with pathway(s). Refer to the FY 2021-22 FDOT Design Standards Index 102-660 for specifications.
5. All MOT equipment to conform to the latest Manual On Uniform Traffic Control Devices (MUTCD), FDOT, APL with respect to approving agency permit provisions.
6. Field conditions to be considered when placing MOT devices.
7. TCP/MOT Plan NOT TO SCALE. Refer to FDOT Index 102-600 Series Distance Charts for device spacing and placement information.
8. Posted Regulatory Speed Limit to be considered for device placement and distances.
9. MOT device(s) placement on plans are an approximate and may be adjusted to suit existing field conditions.
10. PLANS NOT TO SCALE.

TABLE 1

Posted Speed	DEVICE SPACING				TABLE 2				Buffer Space	Taper Space
	Maximum Spacing of Cones or Tubular Markers		Maximum Spacing of Type I or Type II Barricades/Panels/Drums		Distance Between Signs					
	On a Taper	On a Tangent	On a Taper	On a Tangent	A	B	C	D		
25	25'	50'	25'	50'	200'	200'	200'	100'	155'	125'
30	25'	50'	25'	50'	200'	200'	200'	100'	200'	180'
35	25'	50'	25'	50'	200'	200'	200'	100'	250'	245'
40	25'	50'	25'	50'	200'	200'	200'	100'	305'	320'
45	25'	50'	25'	50'	350'	350'	350'	175'	360'	540'
50	25'	50'	25'	100'	500'	500'	500'	250'	425'	600'
55	25'	50'	25'	100'	2640'	1500'	1000'	500'	495'	660'
60	25'	50'	25'	100'	2640'	1500'	1000'	500'	570'	720'
65	25'	50'	25'	100'	2640'	1500'	1000'	500'	645'	780'
70	25'	50'	25'	100'	2640'	1500'	1000'	500'	730'	840'

DATE: 01/18/2022 TCP DESIGNER: ARIEL GARCES ATSSA # 60071

REVISIONS		DATE
DATE	DESCRIPTION	DATE

ARIEL GARCES
ATSSA CERTIFICATE #60071
ALL AMERICAN BARRICADES, CORP.
2300 SW 41ST AVENUE
FT. LAUDERDALE, FL 33317
1-888-4 SAFETY (888-472-3389)
***barricades.com / email: ariel@barricades.com



COMPANY NAME		
EXCLUSIVE SPORTS MARKETING		
ROAD NO. / COORDINATES	COUNTY	PROJECT NO.
	BROWARD COUNTY	

PROJECT NAME	SHEET NO.
2022 FT. LAUDERDALE HALF-FULL MARATHON SE 17 ST. & EISENHOWER BLVD. FT. LAUDERDALE, FL	1



FDOT This Certifies that **ARIEL GARCES**
 Has Completed a Florida Department of Transportation Approved Temporary Traffic Control (TTC) Advanced (Refresher) Course.
 Date Expires: 02/10/2024 Certificate # 60071
 Instructor: Richard Cabrera FDOT Provider # 37

ATSSA
 Phone: 540-368-1701
 15 Riverside Parkway Ste. 100
 Fredericksburg, VA
 www.atssa.com
 donna.clark@atssa.com

ATSSA LICENSE No. 60071
 STATE OF FLORIDA
 SAFER ROADS SAVE LIVES

General Traffic Plan (MOT) Notes:

1. Copy of approved 11 x 17 (TCP) MOT drawing to be maintained onsite by contractor at all times.
2. No changes to TCP/MOT drawing without prior consent of the approving government agency and All American Barricades.
3. Access shall be given to local residents, public transportation and emergency response vehicles.
4. Accommodations to be made for Pedestrian traffic should the work be in conflict with pathway(s). Refer to the FY 2021-22 FDOT Design Standards Index 102-660 for specifications.
5. All MOT equipment to conform to the latest Manual On Uniform Traffic Control Devices (MUTCD), FDOT, APL with respect to approving agency permit provisions.
6. Field conditions to be considered when placing MOT devices.
7. TCP/MOT Plan NOT TO SCALE. Refer to FDOT Index 102-600 Series Distance Charts for device spacing and placement information.
8. Posted Regulatory Speed Limit to be considered for device placement and distances.
9. MOT device(s) placement on plans are an approximate and may be adjusted to suit existing field conditions.
10. PLANS NOT TO SCALE.

TABLE 1

Posted Speed	DEVICE SPACING				Distance Between Signs				Buffer Space	Taper Space
	Maximum Spacing of Cones or Tubular Markers		Maximum Spacing of Type I or Type II Barricades/Panels/Drums							
	On a Taper	On a Tangent	On a Taper	On a Tangent	A	B	C	D		
25	25'	50'	25'	50'	200'	200'	200'	100'	155'	125'
30	25'	50'	25'	50'	200'	200'	200'	100'	200'	180'
35	25'	50'	25'	50'	200'	200'	200'	100'	250'	245'
40	25'	50'	25'	50'	200'	200'	200'	100'	305'	320'
45	25'	50'	25'	50'	350'	350'	350'	175'	360'	540'
50	25'	50'	25'	100'	500'	500'	500'	250'	425'	600'
55	25'	50'	25'	100'	2640'	1500'	1000'	500'	495'	660'
60	25'	50'	25'	100'	2640'	1500'	1000'	500'	570'	720'
65	25'	50'	25'	100'	2640'	1500'	1000'	500'	645'	780'
70	25'	50'	25'	100'	2640'	1500'	1000'	500'	730'	840'

TABLE 2

Legend

- 36 in. FDOT APPROVED CONES
- CHANNELIZING DEVICE
- LANE IDENTIFICATION + DIRECTION OF TRAFFIC
- PSA
- STREET NAME
- Traffic Control Officer
- TRAFFIC SIGNAL
- Type III Barricades w/Multi Signs

DATE: 01/18/2022 TCP DESIGNER: ARIEL GARCES ATSSA # 60071

REVISIONS		
DATE	DESCRIPTION	DATE

ARIEL GARCES
 ATSSA CERTIFICATE #60071
 ALL AMERICAN BARRICADES, CORP.
 2300 SW 41ST AVENUE
 FT. LAUDERDALE, FL 33317
 1-888-4 SAFETY (888-472-3389)
 ***barricades.com / email: ariel@barricades.com



COMPANY NAME		
EXCLUSIVE SPORTS MARKETING		
ROAD NO. / COORDINATES	COUNTY	PROJECT NO.
	BROWARD COUNTY	

PROJECT NAME		SHEET NO.
2022 FT. LAUDERDALE HALF-FULL MARATHON SE 17 ST. & HARBOR INLET DR. FT. LAUDERDALE, FL	Don Preston 12/25/2024	2



MOT APPROVAL CITY OF FORT LAUDERDALE TRANSPORTATION AND MOBILITY



FDOT This Certifies that
ARIEL GARCES

Has Completed a Florida Department of Transportation Approved
Temporary Traffic Control (TTC) Advanced (Refresher) Course.

Date Expires: 02/10/2024 Certificate # 60071
Instructor: Richard Cabrera FDOT Provider # 37

ATSSA ALL AMERICAN BARRICADES, CORP.
Phone: 540-368-1700 ATSSA CERTIFICATE #60071
15 Riverside Parkway St
Fredericksburg, VA
www.atssa.com
donna.clark@atssa.com

ATSSA
SAFER ROADS SAVE LIVES

General Traffic Plan (MOT) Notes:

1. Copy of approved 11 x 17 (TCP) MOT drawing to be maintained onsite by contractor at all times.
2. No changes to TCP/MOT drawing without prior consent of the approving government agency and All American Barricades.
3. Access shall be given to local residents, public transportation and emergency response vehicles.
4. Accommodations to be made for Pedestrian traffic should the work be in conflict with pathway(s). Refer to the FY 2021-22 FDOT Design Standards Index 102-660 for specifications.
5. All MOT equipment to conform to the latest Manual On Uniform Traffic Control Devices (MUTCD), FDOT, APL with respect to approving agency permit provisions.
6. Field conditions to be considered when placing MOT devices.
7. TCP/MOT Plan NOT TO SCALE. Refer to FDOT Index 102-600 Series Distance Charts for device spacing and placement information.
8. Posted Regulatory Speed Limit to be considered for device placement and distances.
9. MOT device(s) placement on plans are an approximate and may be adjusted to suit existing field conditions.
10. PLANS NOT TO SCALE.

TABLE 1

Posted Speed	DEVICE SPACING				Distance Between Signs				Buffer Space	Taper Space
	Maximum Spacing of Cones or Tubular Markers		Maximum Spacing of Type I or Type II Barricades/Panels/Drums							
	On a Taper	On a Tangent	On a Taper	On a Tangent						
25	25'	50'	25'	50'	200'	200'	200'	100'	155'	125'
30	25'	50'	25'	50'	200'	200'	200'	100'	200'	180'
35	25'	50'	25'	50'	200'	200'	200'	100'	250'	245'
40	25'	50'	25'	50'	200'	200'	200'	100'	305'	320'
45	25'	50'	25'	50'	350'	350'	350'	175'	360'	540'
50	25'	50'	25'	100'	500'	500'	500'	250'	425'	600'
55	25'	50'	25'	100'	2640'	1500'	1000'	500'	495'	660'
60	25'	50'	25'	100'	2640'	1500'	1000'	500'	570'	720'
65	25'	50'	25'	100'	2640'	1500'	1000'	500'	645'	780'
70	25'	50'	25'	100'	2640'	1500'	1000'	500'	730'	840'

TABLE 2

Posted Speed	DEVICE SPACING				Distance Between Signs				Buffer Space	Taper Space
	Maximum Spacing of Cones or Tubular Markers		Maximum Spacing of Type I or Type II Barricades/Panels/Drums							
	On a Taper	On a Tangent	On a Taper	On a Tangent						
25	25'	50'	25'	50'	200'	200'	200'	100'	155'	125'
30	25'	50'	25'	50'	200'	200'	200'	100'	200'	180'
35	25'	50'	25'	50'	200'	200'	200'	100'	250'	245'
40	25'	50'	25'	50'	200'	200'	200'	100'	305'	320'
45	25'	50'	25'	50'	350'	350'	350'	175'	360'	540'
50	25'	50'	25'	100'	500'	500'	500'	250'	425'	600'
55	25'	50'	25'	100'	2640'	1500'	1000'	500'	495'	660'
60	25'	50'	25'	100'	2640'	1500'	1000'	500'	570'	720'
65	25'	50'	25'	100'	2640'	1500'	1000'	500'	645'	780'
70	25'	50'	25'	100'	2640'	1500'	1000'	500'	730'	840'

Legend

- 36 in. FDOT APPROVED CONES
- Bollard
- LANE IDENTIFICATION + DIRECTION OF TRAFFIC
- PSA
- STREET NAME
- Traffic Control Officer
- TRAFFIC SIGNAL

DATE: 01/18/2022 TCP DESIGNER: ARIEL GARCES ATSSA # 60071

REVISIONS		
DATE	DESCRIPTION	DATE

ARIEL GARCES
 ATSSA CERTIFICATE #60071
 ALL AMERICAN BARRICADES, CORP.
 2300 SW 41ST AVENUE
 FT. LAUDERDALE, FL 33317
 1-888-4 SAFETY (888-472-3389)
 ***.barricades.com / email: ariel@barricades.com



COMPANY NAME		
EXCLUSIVE SPORTS MARKETING		
ROAD NO. / COORDINATES	COUNTY	PROJECT NO.
	BROWARD COUNTY	

PROJECT NAME		SHEET NO.
2022 Don Preston FT. LAUDERDALE HALF-FULL MARATHON SEABREEZE BLVD. & MAYAN DR. FT. LAUDERDALE, FL		3

Approved
 Don Preston
 1/25/2024



NOT APPROVAL

CITY OF FORT LAUDERDALE

TRANSPORTATION AND MOBILITY



FDOT This Certifies that **ARIEL GARCES**

Has Completed a Florida Department of Transportation Approved Temporary Traffic Control (TTC) Advanced (Refresher) Course.

Date Expires: 02/10/2024 Certificate # 60071
 Instructor: Richard Cabrera FDOT Provider # 37

ATSSA License No. 60071

ATSSA Phone: 540-368-1701
 15 Riverside Parkway Ste. 100
 Fredericksburg, VA, www.atssa.com
 donna.clark@atssa.com

ATSSA
SAFER ROADS SAVE LIVES

General Traffic Plan (MOT) Notes:

1. Copy of approved 11 x 17 (TCP) MOT drawing to be maintained onsite by contractor at all times.
2. No changes to TCP/MOT drawing without prior consent of the approving government agency and All American Barricades.
3. Access shall be given to local residents, public transportation and emergency response vehicles.
4. Accommodations to be made for Pedestrian traffic should the work be in conflict with pathway(s). Refer to the FY 2021-22 FDOT Design Standards Index 102-660 for specifications.
5. All MOT equipment to conform to the latest Manual On Uniform Traffic Control Devices (MUTCD), FDOT, APL with respect to approving agency permit provisions.
6. Field conditions to be considered when placing MOT devices.
7. TCP/MOT Plan NOT TO SCALE. Refer to FDOT Index 102-600 Series Distance Charts for device spacing and placement information.
8. Posted Regulatory Speed Limit to be considered for device placement and distances.
9. MOT device(s) placement on plans are an approximate and may be adjusted to suit existing field conditions.
10. PLANS NOT TO SCALE.

TABLE 1

Posted Speed	DEVICE SPACING				Distance Between Signs				Buffer Space	Taper Space
	Maximum Spacing of Cones or Tubular Markers		Maximum Spacing of Type I or Type II Barricades/Panels/Drums							
	On a Taper	On a Tangent	On a Taper	On a Tangent						
25	25'	50'	25'	50'	200'	200'	200'	100'	155'	125'
30	25'	50'	25'	50'	200'	200'	200'	100'	200'	180'
35	25'	50'	25'	50'	200'	200'	200'	100'	250'	245'
40	25'	50'	25'	50'	200'	200'	200'	100'	305'	320'
45	25'	50'	25'	50'	350'	350'	350'	175'	360'	540'
50	25'	50'	25'	100'	500'	500'	500'	250'	425'	600'
55	25'	50'	25'	100'	2640'	1500'	1000'	500'	495'	660'
60	25'	50'	25'	100'	2640'	1500'	1000'	500'	570'	720'
65	25'	50'	25'	100'	2640'	1500'	1000'	500'	645'	780'
70	25'	50'	25'	100'	2640'	1500'	1000'	500'	730'	840'

TABLE 2

Posted Speed	DEVICE SPACING				Distance Between Signs				Buffer Space	Taper Space
	Maximum Spacing of Cones or Tubular Markers		Maximum Spacing of Type I or Type II Barricades/Panels/Drums							
	On a Taper	On a Tangent	On a Taper	On a Tangent						
25	25'	50'	25'	50'	200'	200'	200'	100'	155'	125'
30	25'	50'	25'	50'	200'	200'	200'	100'	200'	180'
35	25'	50'	25'	50'	200'	200'	200'	100'	250'	245'
40	25'	50'	25'	50'	200'	200'	200'	100'	305'	320'
45	25'	50'	25'	50'	350'	350'	350'	175'	360'	540'
50	25'	50'	25'	100'	500'	500'	500'	250'	425'	600'
55	25'	50'	25'	100'	2640'	1500'	1000'	500'	495'	660'
60	25'	50'	25'	100'	2640'	1500'	1000'	500'	570'	720'
65	25'	50'	25'	100'	2640'	1500'	1000'	500'	645'	780'
70	25'	50'	25'	100'	2640'	1500'	1000'	500'	730'	840'

Legend

- CHANNELIZING DEVICE
- ↑ LANE IDENTIFICATION + DIRECTION OF TRAFFIC
- ★ PSA
- STREET NAME
- ★ Traffic Control Officer
- ⬇ TRAFFIC SIGNAL

DATE: 01/18/2022 TCP DESIGNER: ARIEL GARCES ATSSA #60071

REVISIONS		
DATE	DESCRIPTION	DATE

ARIEL GARCES
 ATSSA CERTIFICATE #60071
 ALL AMERICAN BARRICADES, CORP.
 2300 SW 41ST AVENUE
 FT. LAUDERDALE, FL 33317
 1-888-4 SAFETY (888-472-3389)
 ***barricades.com / email: ariel@barricades.com



COMPANY NAME		
EXCLUSIVE SPORTS MARKETING		
ROAD NO. / COORDINATES	COUNTY	PROJECT NO.
	BROWARD COUNTY	

PROJECT NAME		SHEET NO.
2022 Don Preston FT. LAUDERDALE HALF-FULL MARATHON SEABREEZE BLVD. & HARBOR BEACH PKWY FT. LAUDERDALE, FL		4



MOT APPROVAL CITY OF FORT LAUDERDALE TRANSPORTATION AND MOBILITY



FDOT This Certifies that **ARIEL GARCES**

Has Completed a Florida Department of Transportation Approved Temporary Traffic Control (TTC) Advanced (Refresher) Course.

Date Expires: 02/10/2024 Certificate # 60071
Instructor: Richard Cabrera FDOT Provider # 37

ATSSA
Phone: 540-368-1701
15 Riverside Parkway, Ste. 100
Fredericksburg, VA
www.atssa.com
donna.clark@atssa.com

ATSSA
SAFER ROADS SAVE LIVES

General Traffic Plan (MOT) Notes:

1. Copy of approved 11 x 17 (TCP) MOT drawing to be maintained onsite by contractor at all times.
2. No changes to TCP/MOT drawing without prior consent of the approving government agency and All American Barricades.
3. Access shall be given to local residents, public transportation and emergency response vehicles.
4. Accommodations to be made for Pedestrian traffic should the work be in conflict with pathway(s). Refer to the FY 2021-22 FDOT Design Standards Index 102-660 for specifications.
5. All MOT equipment to conform to the latest Manual On Uniform Traffic Control Devices (MUTCD), FDOT, APL with respect to approving agency permit provisions.
6. Field conditions to be considered when placing MOT devices.
7. TCP/MOT Plan NOT TO SCALE. Refer to FDOT Index 102-600 Series Distance Charts for device spacing and placement information.
8. Posted Regulatory Speed Limit to be considered for device placement and distances.
9. MOT device(s) placement on plans are an approximate and may be adjusted to suit existing field conditions.
10. PLANS NOT TO SCALE.

TABLE 1

Posted Speed	DEVICE SPACING				Distance Between Signs				Buffer Space	Taper Space
	Maximum Spacing of Cones or Tubular Markers		Maximum Spacing of Type I or Type II Barricades/Panels/Drums							
	On a Taper	On a Tangent	On a Taper	On a Tangent						
25	25'	50'	25'	50'	200'	200'	200'	100'	155'	125'
30	25'	50'	25'	50'	200'	200'	200'	100'	200'	180'
35	25'	50'	25'	50'	200'	200'	200'	100'	250'	245'
40	25'	50'	25'	50'	200'	200'	200'	100'	305'	320'
45	25'	50'	25'	50'	350'	350'	350'	175'	360'	540'
50	25'	50'	25'	100'	500'	500'	500'	250'	425'	600'
55	25'	50'	25'	100'	2640'	1500'	1000'	500'	495'	660'
60	25'	50'	25'	100'	2640'	1500'	1000'	500'	570'	720'
65	25'	50'	25'	100'	2640'	1500'	1000'	500'	645'	780'
70	25'	50'	25'	100'	2640'	1500'	1000'	500'	730'	840'

TABLE 2

Posted Speed	DEVICE SPACING				Distance Between Signs				Buffer Space	Taper Space
	Maximum Spacing of Cones or Tubular Markers		Maximum Spacing of Type I or Type II Barricades/Panels/Drums							
	On a Taper	On a Tangent	On a Taper	On a Tangent						
25	25'	50'	25'	50'	200'	200'	200'	100'	155'	125'
30	25'	50'	25'	50'	200'	200'	200'	100'	200'	180'
35	25'	50'	25'	50'	200'	200'	200'	100'	250'	245'
40	25'	50'	25'	50'	200'	200'	200'	100'	305'	320'
45	25'	50'	25'	50'	350'	350'	350'	175'	360'	540'
50	25'	50'	25'	100'	500'	500'	500'	250'	425'	600'
55	25'	50'	25'	100'	2640'	1500'	1000'	500'	495'	660'
60	25'	50'	25'	100'	2640'	1500'	1000'	500'	570'	720'
65	25'	50'	25'	100'	2640'	1500'	1000'	500'	645'	780'
70	25'	50'	25'	100'	2640'	1500'	1000'	500'	730'	840'

Legend

- CHANNELIZING DEVICE
- LANE IDENTIFICATION + DIRECTION OF TRAFFIC
- ★ PSA
- STREET NAME
- ★ Traffic Control Officer
- TRAFFIC SIGNAL

DATE: 01/18/2022 TCP DESIGNER: ARIEL GARCES ATSSA #: 60071

REVISIONS		
DATE	DESCRIPTION	DATE

ARIEL GARCES
ATSSA CERTIFICATE #60071
ALL AMERICAN BARRICADES, CORP.
2300 SW 41ST AVENUE
FT. LAUDERDALE, FL 33317
1-888-4 SAFETY (888-472-3389)
***.barricades.com / email: ariel@barricades.com



COMPANY NAME		
EXCLUSIVE SPORTS MARKETING		
ROAD NO. / COORDINATES	COUNTY	PROJECT NO.
	BROWARD COUNTY	

PROJECT NAME		SHEET NO.
2022 Don Preston FT. LAUDERDALE HALF-MARATHON SEABREEZE BLVD. & HOLIDAY DR. FT. LAUDERDALE, FL		5

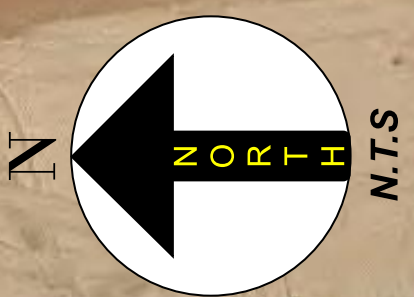

Ft. Lauderdale Beach Park

MOT APPROVAL CITY OF FORT LAUDERDALE TRANSPORTATION AND MOBILITY



Legend

- CHANNELIZING DEVICE
- Existing Signalized Intersection
- LANE IDENTIFICATION + DIRECTION OF TRAFFIC
- ★ Traffic Control Officer

FDOT This Certifies that **ARIEL GARCES**

Has Completed a Florida Department of Transportation Approved Temporary Traffic Control (TTC) Advanced (Refresher) Course.

Date Expires: 02/10/2024 Certificate # 60071
Instructor: Richard Cabrera FDOT Provider # 37

ATSSA
Phone: 540-368-1701
15 Riverside Parkway Ste. 100
Fredericksburg, VA, www.atssa.com
donna.clark@atssa.com

Approved
2024/10/26/2024
Don Preston
1/05/2024

SAFER ROADS SAVE LIVES

- General Traffic Plan (MOT) Notes:**
1. Copy of approved 11 x 17 (TCP) MOT drawing to be maintained onsite by contractor at all times.
 2. No changes to TCP/MOT drawing without prior consent of the approving government agency and All American Barricades.
 3. Access shall be given to local residents, public transportation and emergency response vehicles.
 4. Accommodations to be made for Pedestrian traffic should the work be in conflict with pathway(s). Refer to the FY 2021-22 FDOT Design Standards Index 102-660 for specifications.
 5. All MOT equipment to conform to the latest Manual On Uniform Traffic Control Devices (MUTCD), FDOT, APL with respect to approving agency permit provisions.
 6. Field conditions to be considered when placing MOT devices.
 7. TCP/MOT Plan NOT TO SCALE. Refer to FDOT Index 102-600 Series Distance Charts for device spacing and placement information.
 8. Posted Regulatory Speed Limit to be considered for device placement and distances.
 9. MOT device(s) placement on plans are an approximate and may be adjusted to suit existing field conditions.
 10. PLANS NOT TO SCALE.

Posted Speed	DEVICE SPACING				Distance Between Signs				Buffer Space	Taper Space
	Maximum Spacing of Cones or Tubular Markers		Maximum Spacing of Type I or Type II Barricades/Panels/Drums							
	On a Taper	On a Tangent	On a Taper	On a Tangent	A	B	C	D		
25	25'	50'	25'	50'	200'	200'	200'	100'	155'	125'
30	25'	50'	25'	50'	200'	200'	200'	100'	200'	180'
35	25'	50'	25'	50'	200'	200'	200'	100'	250'	245'
40	25'	50'	25'	50'	200'	200'	200'	100'	305'	320'
45	25'	50'	25'	50'	350'	350'	350'	175'	360'	540'
50	25'	50'	25'	100'	500'	500'	500'	250'	425'	600'
55	25'	50'	25'	100'	2640'	1500'	1000'	500'	495'	660'
60	25'	50'	25'	100'	2640'	1500'	1000'	500'	570'	720'
65	25'	50'	25'	100'	2640'	1500'	1000'	500'	645'	780'
70	25'	50'	25'	100'	2640'	1500'	1000'	500'	730'	840'

REVISIONS		
DATE	DESCRIPTION	DATE
***	barricades.com	

ARIEL GARCES
ATSSA CERTIFICATE #60071
ALL AMERICAN BARRICADES, CORP.
2300 SW 41ST AVENUE
FT. LAUDERDALE, FL 33317
1-888-4 SAFETY (888-472-3389)
***barricades.com / email: ariel@barricades.com



COMPANY NAME		
EXCLUSIVE SPORTS MARKETING		
ROAD NO. / COORDINATES	COUNTY	PROJECT NO.
	BROWARD COUNTY	

DATE: 02/26/2021 TCP DESIGNER: ARIEL GARCES ATSSA #60071

PROJECT NAME

2022
FT. LAUDERDALE HALF-FULL MARATHON
SEABREEZE BLVD. & BAHIA MAR
FT. LAUDERDALE, FL

SHEET NO.
6

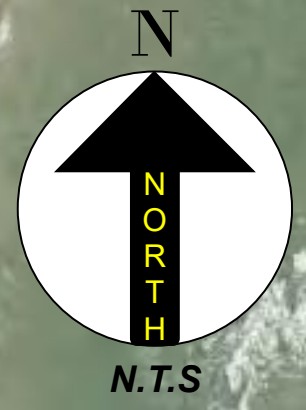

MOT APPROVAL CITY OF FORT LAUDERDALE TRANSPORTATION AND MOBILITY



General Traffic Plan (MOT) Notes:

1. Copy of approved 11 x 17 (TCP) MOT drawing to be maintained onsite by contractor at all times.
2. No changes to TCP/MOT drawing without prior consent of the approving government agency and All American Barricades.
3. Access shall be given to local residents, public transportation and emergency response vehicles.
4. Accommodations to be made for Pedestrian traffic should the work be in conflict with pathway(s). Refer to the FY 2021-22 FDOT Design Standards Index 102-660 for specifications.
5. All MOT equipment to conform to the latest Manual On Uniform Traffic Control Devices (MUTCD), FDOT, APL with respect to approving agency permit provisions.
6. Field conditions to be considered when placing MOT devices.
7. TCP/MOT Plan NOT TO SCALE. Refer to FDOT Index 102-600 Series Distance Charts for device spacing and placement information.
8. Posted Regulatory Speed Limit to be considered for device placement and distances.
9. MOT device(s) placement on plans are an approximate and may be adjusted to suit existing field conditions.
10. PLANS NOT TO SCALE.

Posted Speed	DEVICE SPACING				Distance Between Signs				Buffer Space	Taper Space
	Maximum Spacing of Cones or Tubular Markers		Maximum Spacing of Type I or Type II Barricades/Panels/Drums		A	B	C	D		
	On a Taper	On a Tangent	On a Taper	On a Tangent						
25	25'	50'	25'	50'	200'	200'	200'	100'	155'	125'
30	25'	50'	25'	50'	200'	200'	200'	100'	200'	180'
35	25'	50'	25'	50'	200'	200'	200'	100'	250'	245'
40	25'	50'	25'	50'	200'	200'	200'	100'	305'	320'
45	25'	50'	25'	50'	350'	350'	350'	175'	360'	540'
50	25'	50'	25'	100'	500'	500'	500'	250'	425'	600'
55	25'	50'	25'	100'	2640'	1500'	1000'	500'	495'	660'
60	25'	50'	25'	100'	2640'	1500'	1000'	500'	570'	720'
65	25'	50'	25'	100'	2640'	1500'	1000'	500'	645'	780'
70	25'	50'	25'	100'	2640'	1500'	1000'	500'	730'	840'

Legend

- ↓ LANE IDENTIFICATION + DIRECTION OF TRAFFIC
- ★ PSA
- ★ Traffic Control Officer
- 🚦 TRAFFIC SIGNAL
- 🚧 Type III Barricade

FDOT This Certifies that **ARIEL GARCES**

Has Completed a Florida Department of Transportation Approved Temporary Traffic Control (TTC) Advanced (Refresher) Course.

Date Expires: 02/10/2024 Certificate # 60071
 Instructor: Richard Cabrera FDOT Provider # 37

ATSSA
 Phone: 540-368-1701
 15 Riverside Parkway, Ste. 100
 Fredericksburg, VA
 www.atssa.com
 donna.clark@atssa.com

ATSSA
 LICENSE No. 60071
 ARIEL GARCES
 SAFER ROADS SAVE LIVES

DATE: 02/26/2021 TCP DESIGNER: ARIEL GARCES ATSSA #60071

REVISIONS		
DATE	DESCRIPTION	DATE

ARIEL GARCES
 ATSSA CERTIFICATE #60071
 ALL AMERICAN BARRICADES, CORP.
 2300 SW 41ST AVENUE
 FT. LAUDERDALE, FL 33317
 1-888-4 SAFETY (888-472-3389)
 ***.barricades.com / email: ariel@barricades.com



COMPANY NAME		
EXCLUSIVE SPORTS MARKETING		
ROAD NO. / COORDINATES	COUNTY	PROJECT NO.
	BROWARD COUNTY	

PROJECT NAME		SHEET NO.
2022 FT. LAUDERDALE HALF-FULL MARATHON SEABREEZE BLVD. & E. LAS OLAS BLVD. FT. LAUDERDALE, FL		7

Birch State Park

MOT APPROVAL

CITY OF FORT LAUDERDALE

TRANSPORTATION AND MOBILITY

Intermittent Traffic Control
(LEO assisted crossing)
All NB Traffic WB at this point

Run on Continue
NE / SB

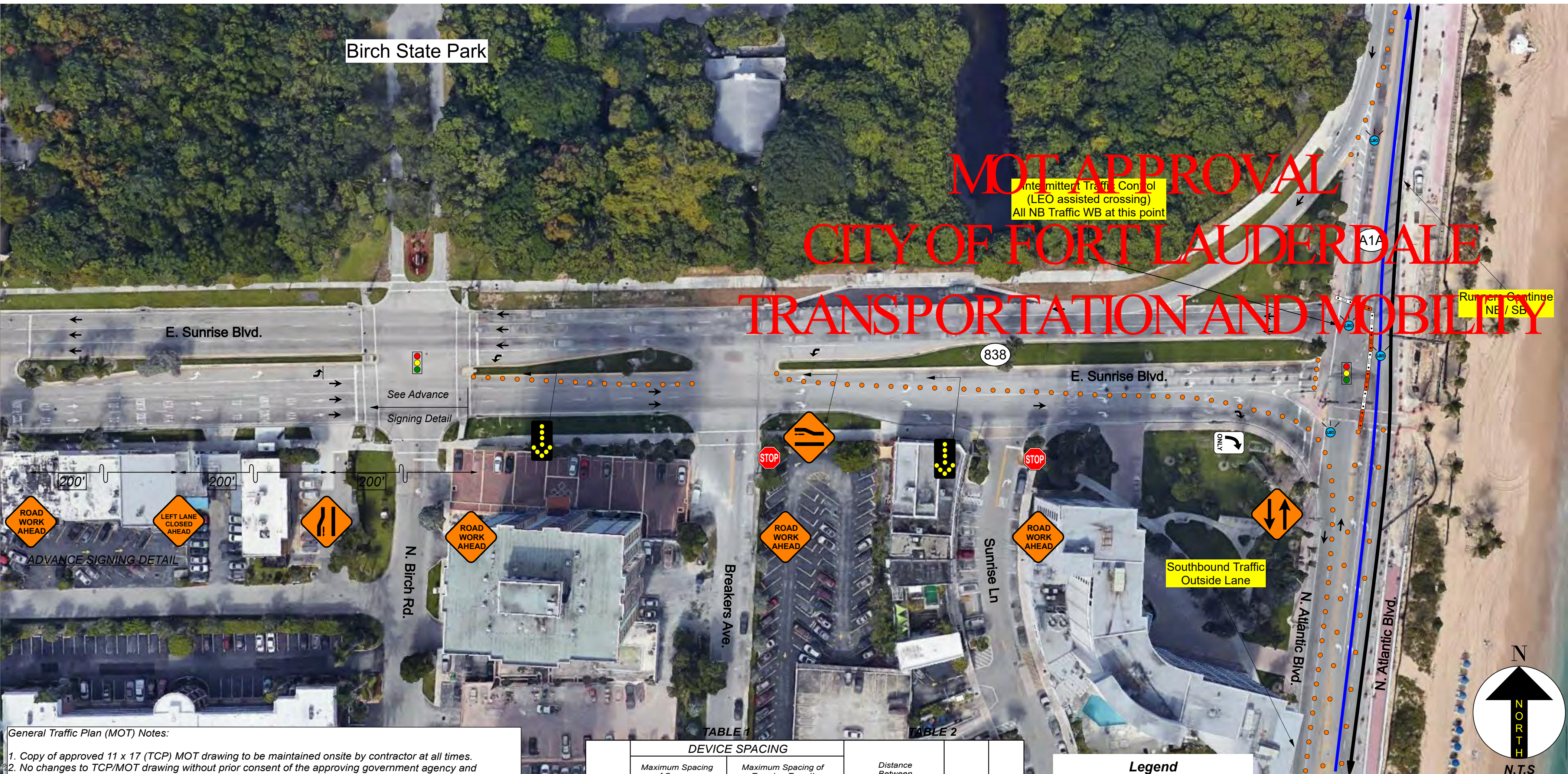

- General Traffic Plan (MOT) Notes:**
1. Copy of approved 11 x 17 (TCP) MOT drawing to be maintained onsite by contractor at all times.
 2. No changes to TCP/MOT drawing without prior consent of the approving government agency and All American Barricades.
 3. Access shall be given to local residents, public transportation and emergency response vehicles.
 4. Accommodations to be made for Pedestrian traffic should the work be in conflict with pathway(s). Refer to the FY 2021-22 FDOT Design Standards Index 102-660 for specifications.
 5. All MOT equipment to conform to the latest Manual On Uniform Traffic Control Devices (MUTCD), FDOT, APL with respect to approving agency permit provisions.
 6. Field conditions to be considered when placing MOT devices.
 7. TCP/MOT Plan NOT TO SCALE. Refer to FDOT Index 102-600 Series Distance Charts for device spacing and placement information.
 8. Posted Regulatory Speed Limit to be considered for device placement and distances.
 9. MOT device(s) placement on plans are an approximate and may be adjusted to suit existing field conditions.
 10. PLANS NOT TO SCALE.

Posted Speed	DEVICE SPACING				Distance Between Signs				Buffer Space	Taper Space
	Maximum Spacing of Cones or Tubular Markers		Maximum Spacing of Type I or Type II Barricades/Panels/Drums		A	B	C	D		
	On a Taper	On a Tangent	On a Taper	On a Tangent						
25	25'	50'	25'	50'	200'	200'	200'	100'	155'	125'
30	25'	50'	25'	50'	200'	200'	200'	100'	200'	180'
35	25'	50'	25'	50'	200'	200'	200'	100'	250'	245'
40	25'	50'	25'	50'	200'	200'	200'	100'	305'	320'
45	25'	50'	25'	50'	350'	350'	350'	175'	360'	540'
50	25'	50'	25'	100'	500'	500'	500'	250'	425'	600'
55	25'	50'	25'	100'	2640'	1500'	1000'	500'	495'	660'
60	25'	50'	25'	100'	2640'	1500'	1000'	500'	570'	720'
65	25'	50'	25'	100'	2640'	1500'	1000'	500'	645'	780'
70	25'	50'	25'	100'	2640'	1500'	1000'	500'	730'	840'

- Legend**
- Delineator
 - Existing Signalized Intersection
 - Lane Identification + Direction of Traffic
 - Left Turn Movement
 - LEO (Law Enforcement Officer)
 - Right Turn Movement
 - Water Barriers 2

FDOT This Certifies that **ARIEL GARCES**
Has Completed a Florida Department of Transportation Approved Temporary Traffic Control (TTC) Advanced (Refresher) Course.
Date Expires: 02/10/2024 Certificate # 60071
Instructor: Richard Cabrera FDOT Provider # 37

ATSSA
Phone: 540-368-1701
15 Riverside Parkway #6-100
Fredericksburg, VA
www.atssa.com
donna.clark@atssa.com

ATSSA
SAFER ROADS SAVE LIVES

Approved

DATE: 01/18/2022 TCP DESIGNER: ARIEL GARCES ATSSA #60071

DATE	REVISIONS DESCRIPTION	DATE

ARIEL GARCES
ATSSA CERTIFICATE #60071
ALL AMERICAN BARRICADES, CORP.
2300 SW 41ST AVENUE
FT. LAUDERDALE, FL 33317
1-888-4 SAFETY (888-472-3389)
***.barricades.com / email: ariel@barricades.com



COMPANY NAME		
EXCLUSIVE SPORTS MARKETING		
ROAD NO. / COORDINATES	COUNTY	PROJECT NO.
	BROWARD COUNTY	

PROJECT NAME	SHEET NO.
2022 Don Preston FT. LAUDERDALE HALF-FULL MARATHON SR A1A & E. SUNRISE BLVD. FT. LAUDERDALE, FL	8

***.barricades.com

TYPICAL CROSS-STREET PLAN

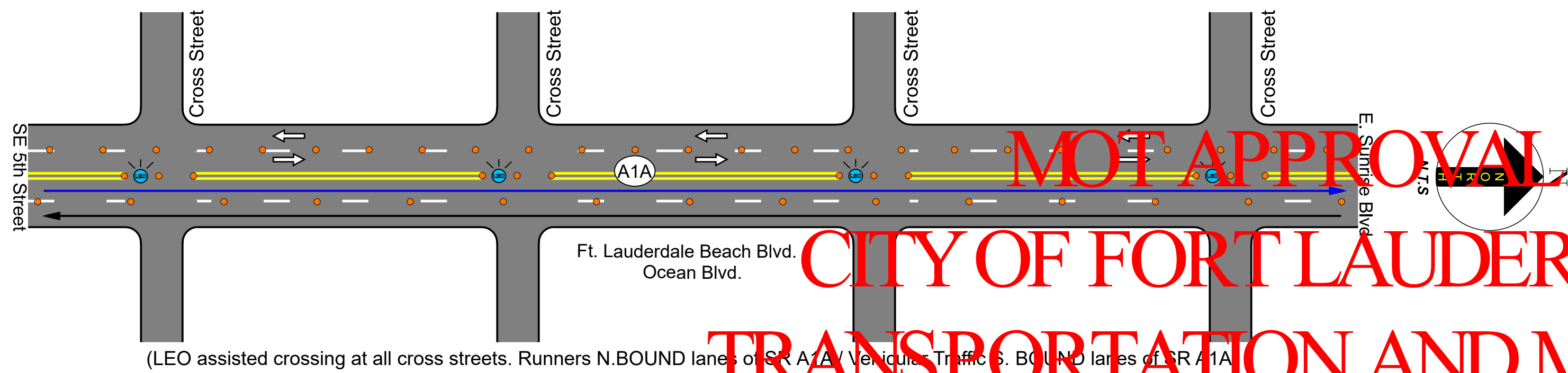

(LEO assisted crossing at all cross streets. Runners N.BOUND lanes of SR A1A / Vehicular Traffic S. BOUND lanes of SR A1A)

TYPICAL CROSS-STREET PLAN

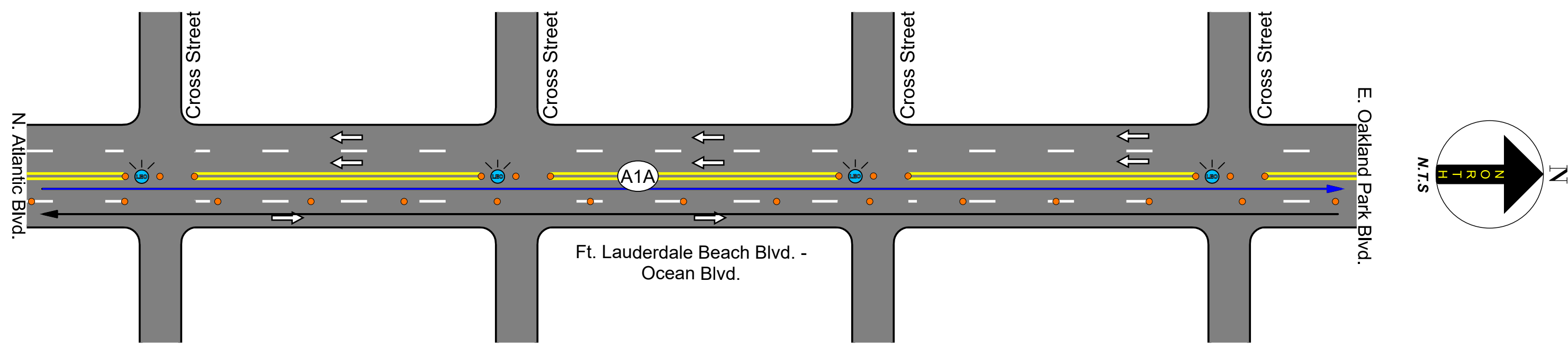

(LEO assisted crossing at all cross streets. Runners N.BOUND lanes of SR A1A / Vehicular Traffic S. BOUND lanes of SR A1A)

General Traffic Plan (MOT) Notes:

1. Copy of approved 11 x 17 (TCP) MOT drawing to be maintained onsite by contractor at all times.
2. No changes to TCP/MOT drawing without prior consent of the approving government agency and All American Barricades.
3. Access shall be given to local residents, public transportation and emergency response vehicles.
4. Accommodations to be made for Pedestrian traffic should the work be in conflict with pathway(s). Refer to the FY 2021-22 FDOT Design Standards Index 102-660 for specifications.
5. All MOT equipment to conform to the latest Manual On Uniform Traffic Control Devices (MUTCD), FDOT, APL with respect to approving agency permit provisions.
6. Field conditions to be considered when placing MOT devices.
7. TCP/MOT Plan NOT TO SCALE. Refer to FDOT Index 102-600 Series Distance Charts for device spacing and placement information.
8. Posted Regulatory Speed Limit to be considered for device placement and distances.
9. MOT device(s) placement on plans are an approximate and may be adjusted to suit existing field conditions.
10. PLANS NOT TO SCALE.

TABLE 1

Posted Speed	DEVICE SPACING				Distance Between Signs				Buffer Space	Taper Space
	Maximum Spacing of Cones or Tubular Markers		Maximum Spacing of Type I or Type II Barricades/Panels/Drums		A	B	C	D		
	On a Taper	On a Tangent	On a Taper	On a Tangent						
25	25'	50'	25'	50'	200'	200'	200'	100'	155'	125'
30	25'	50'	25'	50'	200'	200'	200'	100'	200'	180'
35	25'	50'	25'	50'	200'	200'	200'	100'	250'	245'
40	25'	50'	25'	50'	200'	200'	200'	100'	305'	320'
45	25'	50'	25'	50'	350'	350'	350'	175'	360'	540'
50	25'	50'	25'	100'	500'	500'	500'	250'	425'	600'
55	25'	50'	25'	100'	2640'	1500'	1000'	500'	495'	660'
60	25'	50'	25'	100'	2640'	1500'	1000'	500'	570'	720'
65	25'	50'	25'	100'	2640'	1500'	1000'	500'	645'	780'
70	25'	50'	25'	100'	2640'	1500'	1000'	500'	730'	840'

TABLE 2

Legend

- Channelizing Device
- Lane Identification + Direction of Traffic
- LEO (Law Enforcement Officer)

FDOT This Certifies that **ARIEL GARCES**

Has Completed a Florida Department of Transportation Approved Temporary Traffic Control (TTC) Advanced (Refresher) Course.

Date Expires: 02/10/2024 Certificate # 60071
Instructor: Richard Cabrera FDOT Provider # 37

ATSSA ALL AMERICAN BARRICADES, CORP.
Phone: 540-368-1700 ATSSA CERTIFICATE #60071
15 Riverside Parkway St
Fredericksburg, VA
www.atssa.com
donna.clark@atssa.com

SAFER ROADS SAVE LIVES

DATE: 01/18/2022 TCP DESIGNER: ARIEL GARCES ATSSA #60071

REVISIONS		
DATE	DESCRIPTION	DATE

ARIEL GARCES
ATSSA CERTIFICATE #60071
ALL AMERICAN BARRICADES, CORP.
2300 SW 41ST AVENUE
FT. LAUDERDALE, FL 33317
1-888-4 SAFETY (888-472-3389)
***.barricades.com / email: ariel@barricades.com



COMPANY NAME		
EXCLUSIVE SPORTS MARKETING		
ROAD NO. / COORDINATES	COUNTY	PROJECT NO.
	BROWARD COUNTY	

PROJECT NAME		SHEET NO.
2022 Don Preston		
FT. LAUDERDALE HALF-FULL MARATHON SR A1A / SE 5th Street - E. OAKLAND PARK BLVD. FT. LAUDERDALE, FL		SRA1A TYPICAL TCP

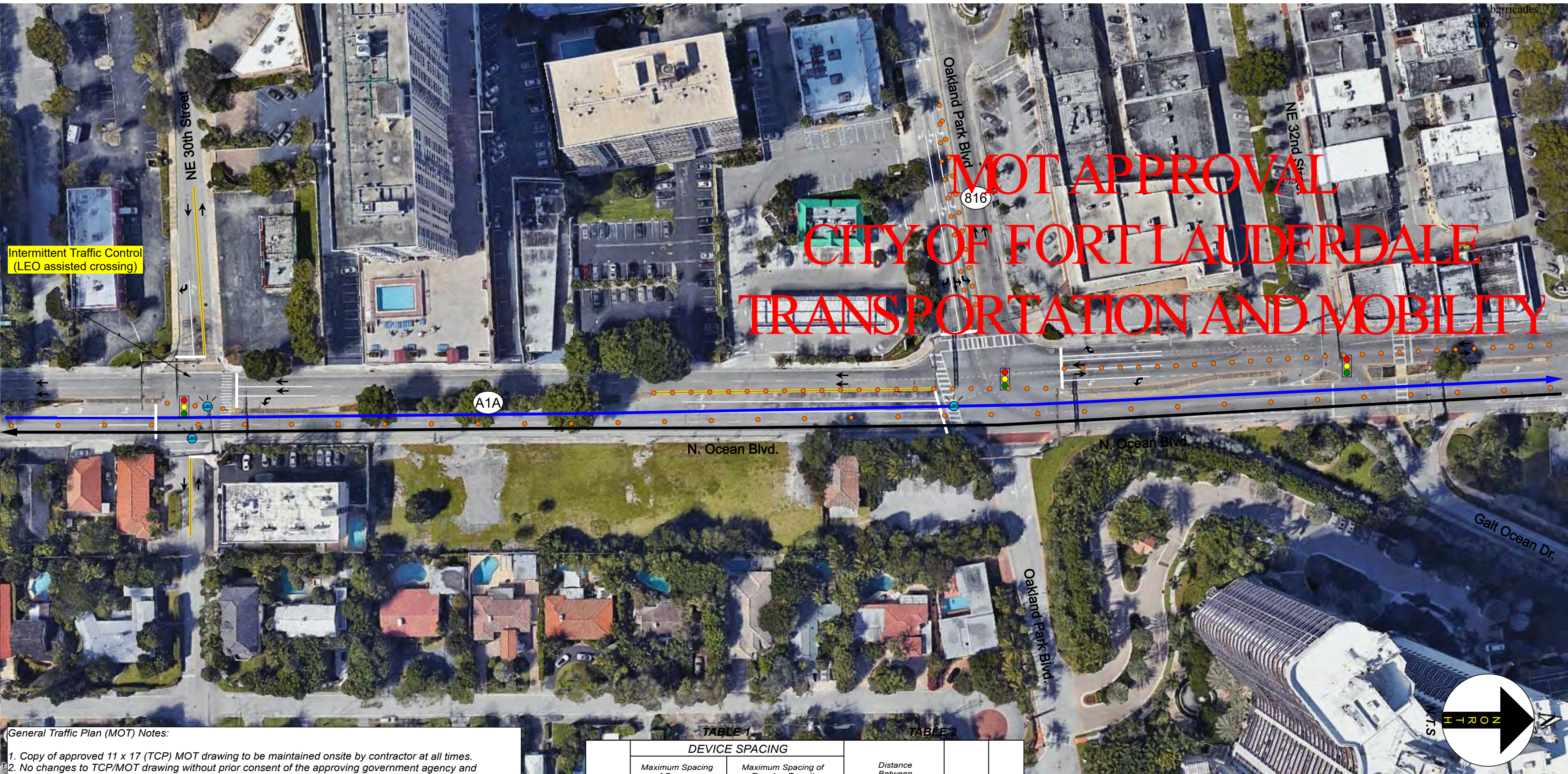

MOT APPROVAL CITY OF FORT LAUDERDALE TRANSPORTATION AND MOBILITY

Intermittent Traffic Control
(LEO assisted crossing)

- General Traffic Plan (MOT) Notes:**
1. Copy of approved 11 x 17 (TCP) MOT drawing to be maintained onsite by contractor at all times.
 2. No changes to TCP/MOT drawing without prior consent of the approving government agency and All American Barricades.
 3. Access shall be given to local residents, public transportation and emergency response vehicles.
 4. Accommodations to be made for Pedestrian traffic should the work be in conflict with pathway(s). Refer to the FY 2021-22 FDOT Design Standards Index 102-660 for specifications.
 5. All MOT equipment to conform to the latest Manual On Uniform Traffic Control Devices (MUTCD), FDOT, APL with respect to approving agency permit provisions.
 6. Field conditions to be considered when placing MOT devices.
 7. TCP/MOT Plan NOT TO SCALE. Refer to FDOT Index 102-600 Series Distance Charts for device spacing and placement information.
 8. Posted Regulatory Speed Limit to be considered for device placement and distances.
 9. MOT device(s) placement on plans are an approximate and may be adjusted to suit existing field conditions.
 10. PLANS NOT TO SCALE.

Posted Speed	DEVICE SPACING				Distance Between Signs				Buffer Space	Taper Space
	Maximum Spacing of Cones or Tubular Markers		Maximum Spacing of Type I or Type II Barricades/Panels/Drums		A	B	C	D		
	On a Taper	On a Tangent	On a Taper	On a Tangent						
25	25'	50'	25'	50'	200'	200'	200'	100'	155'	125'
30	25'	50'	25'	50'	200'	200'	200'	100'	200'	180'
35	25'	50'	25'	50'	200'	200'	200'	100'	250'	245'
40	25'	50'	25'	50'	200'	200'	200'	100'	305'	320'
45	25'	50'	25'	50'	350'	350'	350'	175'	360'	540'
50	25'	50'	25'	100'	500'	500'	500'	250'	425'	600'
55	25'	50'	25'	100'	2640'	1500'	1000'	500'	495'	660'
60	25'	50'	25'	100'	2640'	1500'	1000'	500'	570'	720'
65	25'	50'	25'	100'	2640'	1500'	1000'	500'	645'	780'
70	25'	50'	25'	100'	2640'	1500'	1000'	500'	730'	840'

- Legend**
- Channelizing Device
 - Existing Signalized Intersection
 - LEO (Law Enforcement Officer)
 - Right Turn Movement
 - Thru + Turning Traffic

FDOT This Certifies that **ARIEL GARCES**

Has Completed a Florida Department of Transportation Approved Temporary Traffic Control (TTC) Advanced (Refresher) Course.

Date Expires: 02/10/2024 Certificate # 60071
Instructor: Richard Cabrera FDOT Provider # 37

ATSSA
Phone: 540-368-1701
15 Riverside Parkway #6-100
Fredericksburg, VA
www.atssa.com
donna.clark@atssa.com

ATSSA
SAFER ROADS SAVE LIVES

Approved

DATE	REVISIONS DESCRIPTION	DATE

ARIEL GARCES
ATSSA CERTIFICATE #60071
ALL AMERICAN BARRICADES, CORP.
2300 SW 41ST AVENUE
FT. LAUDERDALE, FL 33317
1-888-4 SAFETY (888-472-3389)
***.barricades.com / email: ariel@barricades.com

COMPANY NAME		
EXCLUSIVE SPORTS MARKETING		
ROAD NO. / COORDINATES	COUNTY	PROJECT NO.
	BROWARD COUNTY	

DATE: 01/18/2022 TCP DESIGNER: ARIEL GARCES ATSSA # 60071

PROJECT NAME: 2022 Don Preston FT. LAUDERDALE HALF-FULL MARATHON SR A1A & N. Atlantic Blvd. FT. LAUDERDALE, FL

SHEET NO. 9

MOT APPROVAL CITY OF FORT LAUDERDALE TRANSPORTATION AND MOBILITY

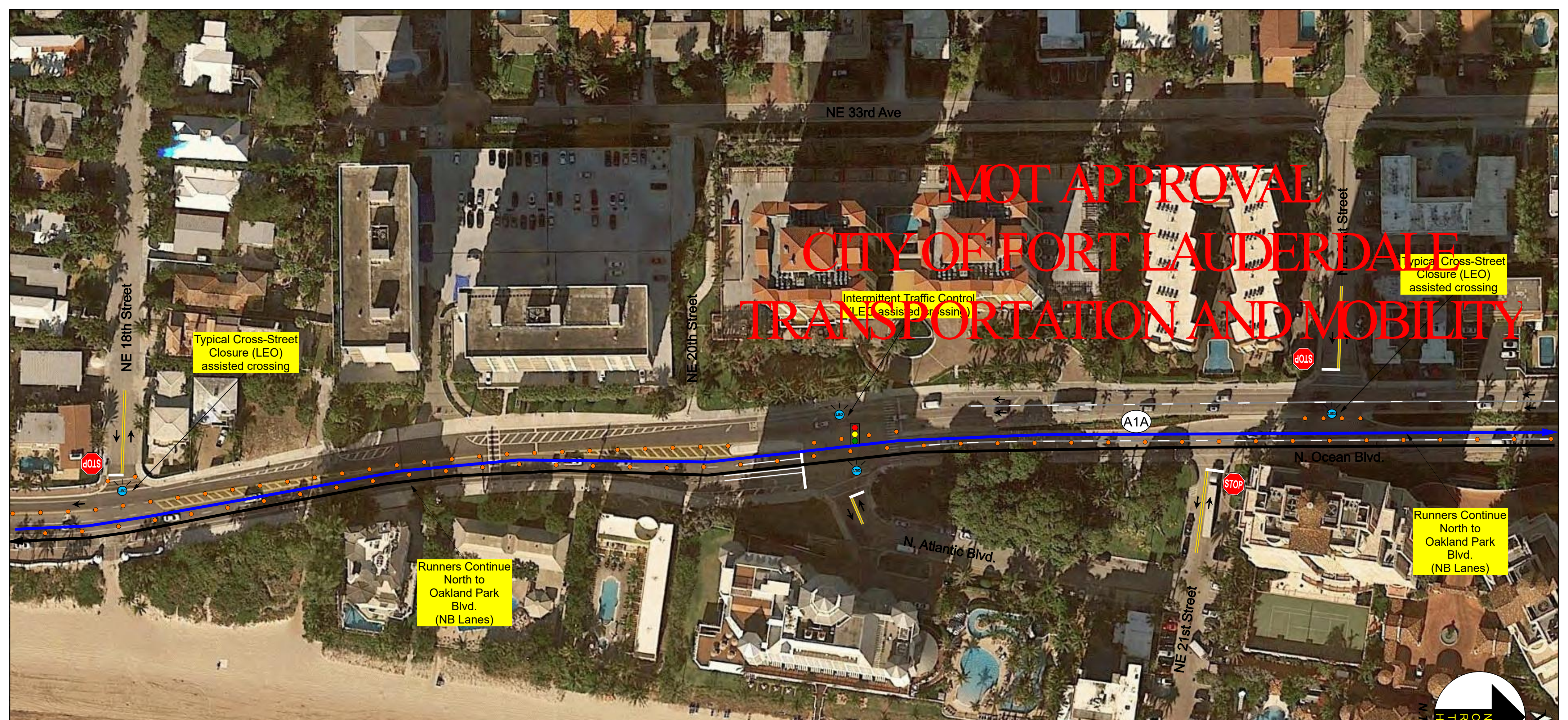

- General Traffic Plan (MOT) Notes:**
1. Copy of approved 11 x 17 (TCP) MOT drawing to be maintained onsite by contractor at all times.
 2. No changes to TCP/MOT drawing without prior consent of the approving government agency and All American Barricades.
 3. Access shall be given to local residents, public transportation and emergency response vehicles.
 4. Accommodations to be made for Pedestrian traffic should the work be in conflict with pathway(s). Refer to the FY 2021-22 FDOT Design Standards Index 102-660 for specifications.
 5. All MOT equipment to conform to the latest Manual On Uniform Traffic Control Devices (MUTCD), FDOT, APL with respect to approving agency permit provisions.
 6. Field conditions to be considered when placing MOT devices.
 7. TCP/MOT Plan NOT TO SCALE. Refer to FDOT Index 102-600 Series Distance Charts for device spacing and placement information.
 8. Posted Regulatory Speed Limit to be considered for device placement and distances.
 9. MOT device(s) placement on plans are an approximate and may be adjusted to suit existing field conditions.
 10. PLANS NOT TO SCALE.

Posted Speed	DEVICE SPACING				Distance Between Signs				Buffer Space	Taper Space
	Maximum Spacing of Cones or Tubular Markers		Maximum Spacing of Type I or Type II Barricades/Panels/Drums		A	B	C	D		
	On a Taper	On a Tangent	On a Taper	On a Tangent						
25	25'	50'	25'	50'	200'	200'	200'	100'	155'	125'
30	25'	50'	25'	50'	200'	200'	200'	100'	200'	180'
35	25'	50'	25'	50'	200'	200'	200'	100'	250'	245'
40	25'	50'	25'	50'	200'	200'	200'	100'	305'	320'
45	25'	50'	25'	50'	350'	350'	350'	175'	360'	540'
50	25'	50'	25'	100'	500'	500'	500'	250'	425'	600'
55	25'	50'	25'	100'	2640'	1500'	1000'	500'	495'	660'
60	25'	50'	25'	100'	2640'	1500'	1000'	500'	570'	720'
65	25'	50'	25'	100'	2640'	1500'	1000'	500'	645'	780'
70	25'	50'	25'	100'	2640'	1500'	1000'	500'	730'	840'

- Legend**
- Delineator
 - Existing Signalized Intersection
 - Lane Identification + Direction of Traffic
 - LEO (Law Enforcement Officer)

FDOT This Certifies that **ARIEL GARCES** Has Completed a Florida Department of Transportation Approved Temporary Traffic Control (TTC) Advanced (Refresher) Course.

Date Expires: 02/10/2024 Certificate # 60071
Instructor: Richard Cabrera FDOT Provider # 37

ATSSA License No. 60071
ATSSA Phone: 540-368-1701
15 Riverside Parkway Ste 100
Fredericksburg, VA
www.atssa.com
donna.clark@atssa.com

ATSSA Approved
SAFER ROADS SAVE LIVES

DATE: 01/18/2022 TCP DESIGNER: ARIEL GARCES ATSSA #60071

DATE	REVISIONS DESCRIPTION	DATE
***	barricades.com	

ARIEL GARCES
ATSSA CERTIFICATE #60071
ALL AMERICAN BARRICADES, CORP.
2300 SW 41ST AVENUE
FT. LAUDERDALE, FL 33317
1-888-4 SAFETY (888-472-3389)



COMPANY NAME		
EXCLUSIVE SPORTS MARKETING		
ROAD NO. / COORDINATES	COUNTY	PROJECT NO.
	BROWARD COUNTY	

PROJECT NAME
2022 Don Preston 1/25/2024
FT. LAUDERDALE HALF-FULL MARATHON
SR A1A & N. Atlantic Blvd.
FT. LAUDERDALE, FL

SHEET NO. 10

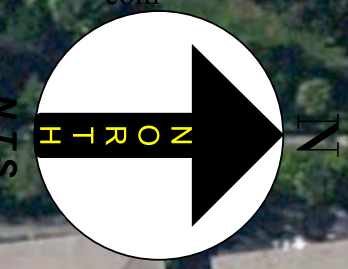

MOT APPROVAL CITY OF FORT LAUDERDALE TRANSPORTATION AND MOBILITY

NE 34TH ST

NE 36TH ST

SR A1A / N. OCEAN BLVD.



W6-3

- General Traffic Plan (MOT) Notes:**
1. Copy of approved 11 x 17 (TCP) MOT drawing to be maintained onsite by contractor at all times.
 2. No changes to TCP/MOT drawing without prior consent of the approving government agency and All American Barricades.
 3. Access shall be given to local residents, public transportation and emergency response vehicles.
 4. Accommodations to be made for Pedestrian traffic should the work be in conflict with pathway(s). Refer to the FY 2021-22 FDOT Design Standards Index 102-660 for specifications.
 5. All MOT equipment to conform to the latest Manual On Uniform Traffic Control Devices (MUTCD), FDOT, APL with respect to approving agency permit provisions.
 6. Field conditions to be considered when placing MOT devices.
 7. TCP/MOT Plan NOT TO SCALE. Refer to FDOT Index 102-600 Series Distance Charts for device spacing and placement information.
 8. Posted Regulatory Speed Limit to be considered for device placement and distances.
 9. MOT device(s) placement on plans are an approximate and may be adjusted to suit existing field conditions.
 10. PLANS NOT TO SCALE.

TABLE 1

TABLE 2

Posted Speed	DEVICE SPACING				Distance Between Signs				Buffer Space	Taper Space
	Maximum Spacing of Cones or Tubular Markers		Maximum Spacing of Type I or Type II Barricades/Panels/Drums							
	On a Taper	On a Tangent	On a Taper	On a Tangent	A	B	C	D		
25	25'	50'	25'	50'	200'	200'	200'	100'	155'	125'
30	25'	50'	25'	50'	200'	200'	200'	100'	200'	180'
35	25'	50'	25'	50'	200'	200'	200'	100'	250'	245'
40	25'	50'	25'	50'	200'	200'	200'	100'	305'	320'
45	25'	50'	25'	50'	350'	350'	350'	175'	360'	540'
50	25'	50'	25'	100'	500'	500'	500'	250'	425'	600'
55	25'	50'	25'	100'	2640'	1500'	1000'	500'	495'	660'
60	25'	50'	25'	100'	2640'	1500'	1000'	500'	570'	720'
65	25'	50'	25'	100'	2640'	1500'	1000'	500'	645'	780'
70	25'	50'	25'	100'	2640'	1500'	1000'	500'	730'	840'

- Legend**
- Right Turn Movement
 - Traffic Control Officer
 - Traffic Signal

FDOT This Certifies that **ARIEL GARCES**

Has Completed a Florida Department of Transportation Approved Temporary Traffic Control (TTC) Advanced (Refresher) Course.

Date Expires: 02/10/2024 Certificate # 60071
 Instructor: Richard Cabrera FDOT Provider # 37

ATSSA
 License No. 60071

ATSSA
 Phone: 540-368-1704
 15 Riverside Parkway #10100
 Fredericksburg, VA
 www.atssa.com
 donna.clark@atssa.com

SAFER ROADS SAVE LIVES

DATE: 01/18/2022 TCP DESIGNER: ARIEL GARCES ATSSA #: 60071

REVISIONS		
DATE	DESCRIPTION	DATE

ARIEL GARCES
 ATSSA CERTIFICATE #60071
 ALL AMERICAN BARRICADES, CORP.
 2300 SW 41ST AVENUE
 FT. LAUDERDALE, FL 33317
 1-888-4 SAFETY (888-472-3389)
 ***.barricades.com / email: ariel@barricades.com



COMPANY NAME		
EXCLUSIVE SPORTS MARKETING		
ROAD NO. / COORDINATES	COUNTY	PROJECT NO.
	BROWARD COUNTY	

PROJECT NAME		SHEET NO.
2022 Don Preston FT. LAUDERDALE HALF-FULL MARATHON SR A1A & NE 36th Street FT. LAUDERDALE, FL		11

NE 40TH ST



W6-3

SR A1A / N. OCEAN BLVD.

MOT APPROVAL CITY OF FORT LAUDERDALE TRANSPORTATION AND MOBILITY

- General Traffic Plan (MOT) Notes:**
1. Copy of approved 11 x 17 (TCP) MOT drawing to be maintained onsite by contractor at all times.
 2. No changes to TCP/MOT drawing without prior consent of the approving government agency and All American Barricades.
 3. Access shall be given to local residents, public transportation and emergency response vehicles.
 4. Accommodations to be made for Pedestrian traffic should the work be in conflict with pathway(s). Refer to the FY 2021-22 FDOT Design Standards Index 102-660 for specifications.
 5. All MOT equipment to conform to the latest Manual On Uniform Traffic Control Devices (MUTCD), FDOT, APL with respect to approving agency permit provisions.
 6. Field conditions to be considered when placing MOT devices.
 7. TCP/MOT Plan NOT TO SCALE. Refer to FDOT Index 102-600 Series Distance Charts for device spacing and placement information.
 8. Posted Regulatory Speed Limit to be considered for device placement and distances.
 9. MOT device(s) placement on plans are an approximate and may be adjusted to suit existing field conditions.
 10. PLANS NOT TO SCALE.

Posted Speed	DEVICE SPACING				Distance Between Signs				Buffer Space	Taper Space
	Maximum Spacing of Cones or Tubular Markers		Maximum Spacing of Type I or Type II Barricades/Panels/Drums							
	On a Taper	On a Tangent	On a Taper	On a Tangent	A	B	C	D		
25	25'	50'	25'	50'	200'	200'	200'	100'	155'	125'
30	25'	50'	25'	50'	200'	200'	200'	100'	200'	180'
35	25'	50'	25'	50'	200'	200'	200'	100'	250'	245'
40	25'	50'	25'	50'	200'	200'	200'	100'	305'	320'
45	25'	50'	25'	50'	350'	350'	350'	175'	360'	540'
50	25'	50'	25'	100'	500'	500'	500'	250'	425'	600'
55	25'	50'	25'	100'	2640'	1500'	1000'	500'	495'	660'
60	25'	50'	25'	100'	2640'	1500'	1000'	500'	570'	720'
65	25'	50'	25'	100'	2640'	1500'	1000'	500'	645'	780'
70	25'	50'	25'	100'	2640'	1500'	1000'	500'	730'	840'

- Legend**
- ★ PSA
 - ★ Traffic Control Officer
 - 🚦 Traffic Signal

FDOT This Certifies that **ARIEL GARCES**

Has Completed a Florida Department of Transportation Approved Temporary Traffic Control (TTC) Advanced (Refresher) Course.

Date Expires: 02/10/2024 Certificate # 60071
 Instructor: Richard Cabrera FDOT Provider # 37

ATSSA
 Phone: 540-368-1701
 15 Riverside Parkway #6, 100
 Fredericksburg, VA
 www.atssa.com
 donna.clark@atssa.com

ATSSA
 LICENSE No. 60071
 SAFER ROADS SAVE LIVES

Approved

DATE: 01/18/2022 TCP DESIGNER: ARIEL GARCES ATSSA #: 60071

REVISIONS		
DATE	DESCRIPTION	DATE

ARIEL GARCES
 ATSSA CERTIFICATE #60071
 ALL AMERICAN BARRICADES, CORP.
 2300 SW 41ST AVENUE
 FT. LAUDERDALE, FL 33317
 1-888-4 SAFETY (888-472-3389)
 ***.barricades.com / email: ariel@barricades.com



COMPANY NAME		
EXCLUSIVE SPORTS MARKETING		
ROAD NO. / COORDINATES	COUNTY	PROJECT NO.
	BROWARD COUNTY	

PROJECT NAME		SHEET NO.
2022 FT. LAUDERDALE HALF-FULL MARATHON SR A1A & NE 40th Street FT. LAUDERDALE, FL		12

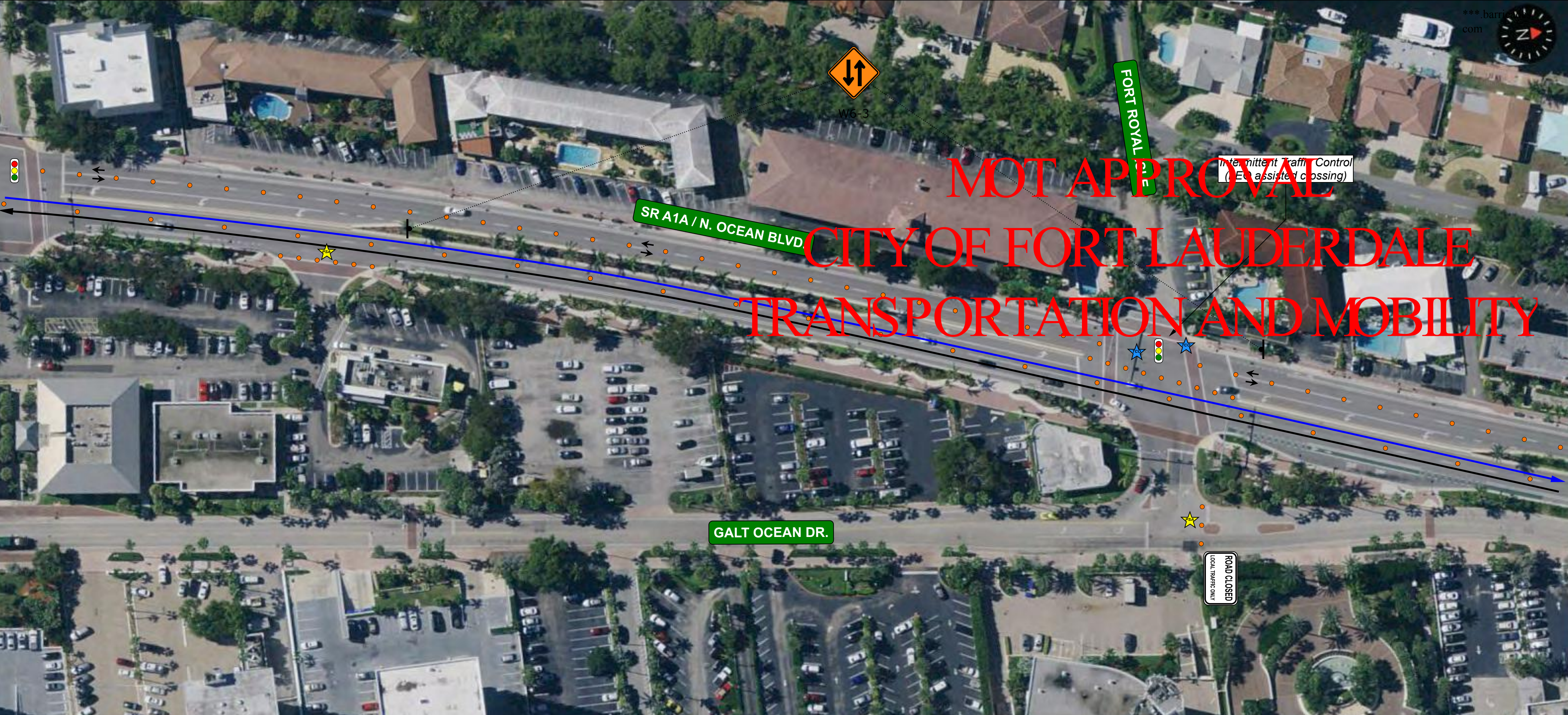

MOT APPROVAL

CITY OF FORT LAUDERDALE

TRANSPORTATION AND MOBILITY

- General Traffic Plan (MOT) Notes:**
- Copy of approved 11 x 17 (TCP) MOT drawing to be maintained onsite by contractor at all times.
 - No changes to TCP/MOT drawing without prior consent of the approving government agency and All American Barricades.
 - Access shall be given to local residents, public transportation and emergency response vehicles.
 - Accommodations to be made for Pedestrian traffic should the work be in conflict with pathway(s). Refer to the FY 2021-22 FDOT Design Standards Index 102-660 for specifications.
 - All MOT equipment to conform to the latest Manual On Uniform Traffic Control Devices (MUTCD), FDOT, APL with respect to approving agency permit provisions.
 - Field conditions to be considered when placing MOT devices.
 - TCP/MOT Plan NOT TO SCALE. Refer to FDOT Index 102-600 Series Distance Charts for device spacing and placement information.
 - Posted Regulatory Speed Limit to be considered for device placement and distances.
 - MOT device(s) placement on plans are an approximate and may be adjusted to suit existing field conditions.
 - PLANS NOT TO SCALE.

Posted Speed	DEVICE SPACING				Distance Between Signs				Buffer Space	Taper Space
	Maximum Spacing of Cones or Tubular Markers		Maximum Spacing of Type I or Type II Barricades/Panels/Drums		A	B	C	D		
	On a Taper	On a Tangent	On a Taper	On a Tangent						
25	25'	50'	25'	50'	200'	200'	200'	100'	155'	125'
30	25'	50'	25'	50'	200'	200'	200'	100'	200'	180'
35	25'	50'	25'	50'	200'	200'	200'	100'	250'	245'
40	25'	50'	25'	50'	200'	200'	200'	100'	305'	320'
45	25'	50'	25'	50'	350'	350'	350'	175'	360'	540'
50	25'	50'	25'	100'	500'	500'	500'	250'	425'	600'
55	25'	50'	25'	100'	2640'	1500'	1000'	500'	495'	660'
60	25'	50'	25'	100'	2640'	1500'	1000'	500'	570'	720'
65	25'	50'	25'	100'	2640'	1500'	1000'	500'	645'	780'
70	25'	50'	25'	100'	2640'	1500'	1000'	500'	730'	840'

- Legend**
- ★ PSA
 - ★ Traffic Control Officer
 - 🚦 Traffic Signal

FDOT This Certifies that **ARIEL GARCES**

Has Completed a Florida Department of Transportation Approved Temporary Traffic Control (TTC) Advanced (Refresher) Course.

Date Expires: 02/10/2024 Certificate # 60071
 Instructor: Richard Cabrera FDOT Provider # 37

ATSSA License No. 60071

ATSSA Phone: 540-368-1701
 15 Riverside Parkway #100
 Fredericksburg, VA
 www.atssa.com
 donna.clark@atssa.com

ATSSA SAFER ROADS SAVE LIVES

Approved

DATE: 01/18/2022 TCP DESIGNER: ARIEL GARCES ATSSA #: 60071

REVISIONS		
DATE	DESCRIPTION	DATE

ARIEL GARCES
 ATSSA CERTIFICATE #60071
 ALL AMERICAN BARRICADES, CORP.
 2300 SW 41ST AVENUE
 FT. LAUDERDALE, FL 33317
 1-888-4 SAFETY (888-472-3389)
 ***.barricades.com / email: ariel@barricades.com



COMPANY NAME		
EXCLUSIVE SPORTS MARKETING		
ROAD NO. / COORDINATES	COUNTY	PROJECT NO.
	BROWARD COUNTY	

PROJECT NAME		SHEET NO.
2022 Don Preston FT. LAUDERDALE HALF-FULL MARATHON SR A1A & FORT ROYAL ISLE FT. LAUDERDALE, FL	1-491-00000	13



MOT APPROVAL

CITY OF FORT LAUDERDALE

TRANSPORTATION AND MOBILITY

Intermittent Traffic Control (Let a signed crossing)

SR A1A / N. OCEAN BLVD

FLAMINGO AVE

ROAD CLOSED

Refer to Sheet 11 for closure details

- General Traffic Plan (MOT) Notes:**
1. Copy of approved 11 x 17 (TCP) MOT drawing to be maintained onsite by contractor at all times.
 2. No changes to TCP/MOT drawing without prior consent of the approving government agency and All American Barricades.
 3. Access shall be given to local residents, public transportation and emergency response vehicles.
 4. Accommodations to be made for Pedestrian traffic should the work be in conflict with pathway(s). Refer to the FY 2020-21 FDOT Design Standards Index 102-660 for specifications.
 5. All MOT equipment to conform to the latest Manual On Uniform Traffic Control Devices (MUTCD), FDOT, APL with respect to approving agency permit provisions.
 6. Field conditions to be considered when placing MOT devices.
 7. TCP/MOT Plan NOT TO SCALE. Refer to FDOT Index 102-600 Series Distance Charts for device spacing and placement information.
 8. Posted Regulatory Speed Limit to be considered for device placement and distances.
 9. MOT device(s) placement on plans are an approximate and may be adjusted to suit existing field conditions.
 10. PLANS NOT TO SCALE.

TABLE 1

TABLE 2

Posted Speed	DEVICE SPACING				Distance Between Signs				Buffer Space	Taper Space
	Maximum Spacing of Cones or Tubular Markers		Maximum Spacing of Type I or Type II Barricades/Panels/Drums							
	On a Taper	On a Tangent	On a Taper	On a Tangent	A	B	C	D		
25	25'	50'	25'	50'	200'	200'	200'	100'	155'	125'
30	25'	50'	25'	50'	200'	200'	200'	100'	200'	180'
35	25'	50'	25'	50'	200'	200'	200'	100'	250'	245'
40	25'	50'	25'	50'	200'	200'	200'	100'	305'	320'
45	25'	50'	25'	50'	350'	350'	350'	175'	360'	540'
50	25'	50'	25'	100'	500'	500'	500'	250'	425'	600'
55	25'	50'	25'	100'	2640'	1500'	1000'	500'	495'	660'
60	25'	50'	25'	100'	2640'	1500'	1000'	500'	570'	720'
65	25'	50'	25'	100'	2640'	1500'	1000'	500'	645'	780'
70	25'	50'	25'	100'	2640'	1500'	1000'	500'	730'	840'

Legend

- ★ PSA
- ★ Traffic Control Officer
- Traffic Signal

FDOT This Certifies that **ARIEL GARCES**

Has Completed a Florida Department of Transportation Approved Temporary Traffic Control (TTC) Advanced (Refresher) Course.

Date Expires: 02/10/2024 Certificate # 60071
Instructor: Richard Cabrera FDOT Provider # 37

ATSSA
Phone: 540-368-1704
15 Riverside Parkway #100
Fredericksburg, VA
www.atssa.com
donna.clark@atssa.com

SAFER ROADS SAVE LIVES

Approved

DATE: 02/26/2021 TCP DESIGNER: ARIEL GARCES ATSSA #: 60071

REVISIONS		
DATE	DESCRIPTION	DATE

ARIEL GARCES
 ATSSA CERTIFICATE #60071
 ALL AMERICAN BARRICADES, CORP.
 2300 SW 41ST AVENUE
 FT. LAUDERDALE, FL 33317
 1-888-4 SAFETY (888-472-3389)
 ***.barricades.com / email: ariel@barricades.com



COMPANY NAME		
EXCLUSIVE SPORTS MARKETING		
ROAD NO. / COORDINATES	COUNTY	PROJECT NO.
	BROWARD COUNTY	

PROJECT NAME		SHEET NO.
2021 Don Preston FT. LAUDERDALE HALF-FULL MARATHON SR A1A & FLAMINGO AVE FT. LAUDERDALE, FL		14

ROAD CLOSED AHEAD LOCAL TRAFFIC ONLY

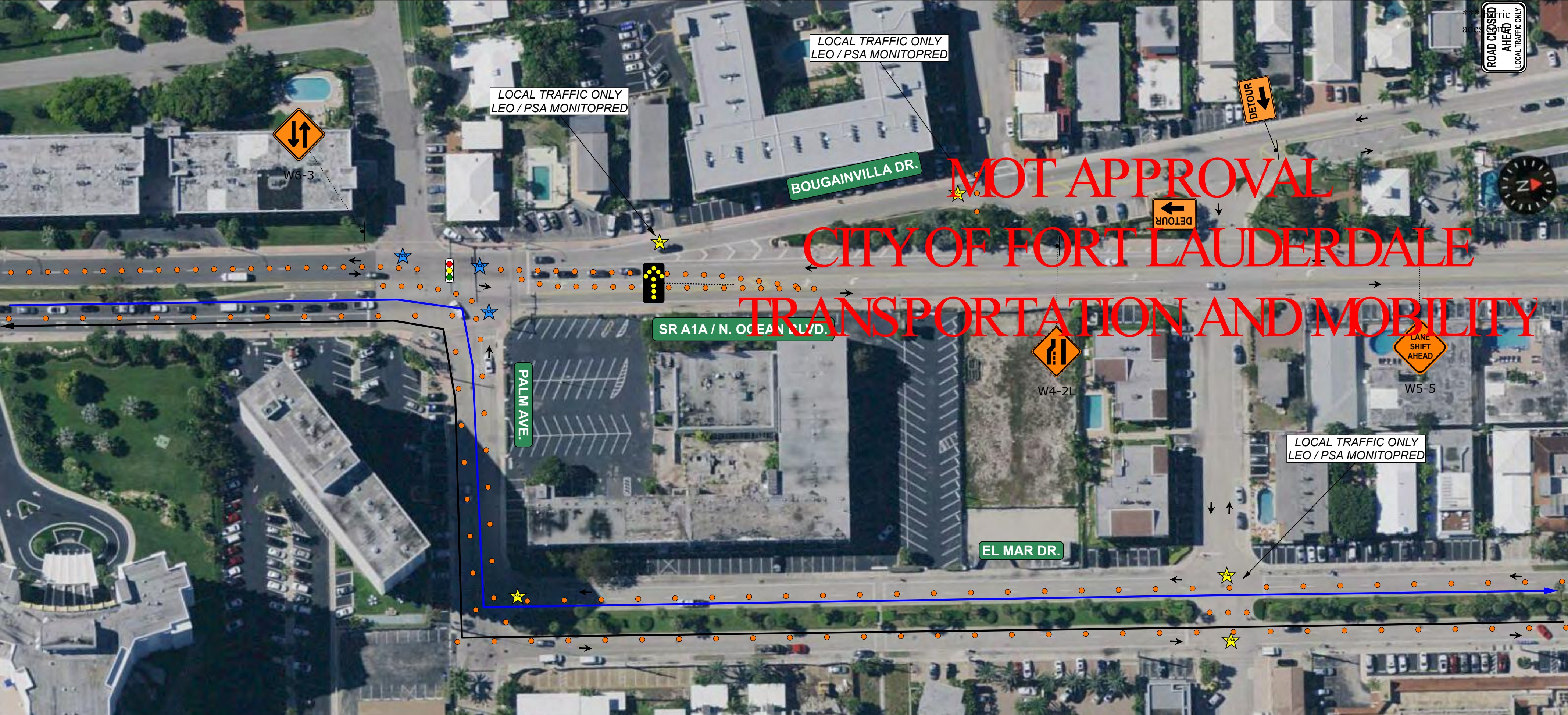

MOT APPROVAL CITY OF FORT LAUDERDALE TRANSPORTATION AND MOBILITY

- General Traffic Plan (MOT) Notes:**
1. Copy of approved 11 x 17 (TCP) MOT drawing to be maintained onsite by contractor at all times.
 2. No changes to TCP/MOT drawing without prior consent of the approving government agency and All American Barricades.
 3. Access shall be given to local residents, public transportation and emergency response vehicles.
 4. Accommodations to be made for Pedestrian traffic should the work be in conflict with pathway(s). Refer to the FY 2021-22 FDOT Design Standards Index 102-660 for specifications.
 5. All MOT equipment to conform to the latest Manual On Uniform Traffic Control Devices (MUTCD), FDOT, APL with respect to approving agency permit provisions.
 6. Field conditions to be considered when placing MOT devices.
 7. TCP/MOT Plan NOT TO SCALE. Refer to FDOT Index 102-600 Series Distance Charts for device spacing and placement information.
 8. Posted Regulatory Speed Limit to be considered for device placement and distances.
 9. MOT device(s) placement on plans are an approximate and may be adjusted to suit existing field conditions.
 10. PLANS NOT TO SCALE.

Posted Speed	TABLE 1 DEVICE SPACING				TABLE 2				Buffer Space	Taper Space
	Maximum Spacing of Cones or Tubular Markers		Maximum Spacing of Type I or Type II Barricades/Panels/Drums		Distance Between Signs					
	On a Taper	On a Tangent	On a Taper	On a Tangent	A	B	C	D		
25	25'	50'	25'	50'	200'	200'	200'	100'	155'	125'
30	25'	50'	25'	50'	200'	200'	200'	100'	200'	180'
35	25'	50'	25'	50'	200'	200'	200'	100'	250'	245'
40	25'	50'	25'	50'	200'	200'	200'	100'	305'	320'
45	25'	50'	25'	50'	350'	350'	350'	175'	360'	540'
50	25'	50'	25'	100'	500'	500'	500'	250'	425'	600'
55	25'	50'	25'	100'	2640'	1500'	1000'	500'	495'	660'
60	25'	50'	25'	100'	2640'	1500'	1000'	500'	570'	720'
65	25'	50'	25'	100'	2640'	1500'	1000'	500'	645'	780'
70	25'	50'	25'	100'	2640'	1500'	1000'	500'	730'	840'

Legend

- Channelizing Device
- Lane Identification + Direction of Traffic
- PSA
- Traffic Control Officer
- Traffic Signal

FDOT This Certifies that **ARIEL GARCES**
Has Completed a Florida Department of Transportation Approved Temporary Traffic Control (TTC) Advanced (Refresher) Course.
Date Expires: 02/10/2024 Certificate # 60071
Instructor: Richard Cabrera FDOT Provider # 37

ATSSA
Phone: 540-368-1701
15 Riverside Parkway Ste 100
Fredericksburg, VA
www.atssa.com
donna.clark@atssa.com

ATSSA
SAFER ROADS SAVE LIVES

DATE: 01/18/2022 TCP DESIGNER: ARIEL GARCES ATSSA #: 60071

REVISIONS		
DATE	DESCRIPTION	DATE

ARIEL GARCES
ATSSA CERTIFICATE #60071
ALL AMERICAN BARRICADES, CORP.
2300 SW 41ST AVENUE
FT. LAUDERDALE, FL 33317
1-888-4 SAFETY (888-472-3389)
***.barricades.com / email: ariel@barricades.com

COMPANY NAME		
EXCLUSIVE SPORTS MARKETING		
ROAD NO. / COORDINATES	COUNTY	PROJECT NO.
	BROWARD COUNTY	

PROJECT NAME		SHEET NO.
2022 Don Preston FT. LAUDERDALE HALF-FULL MARATHON SR A1A & PALM AVE FT. LAUDERDALE, FL		15

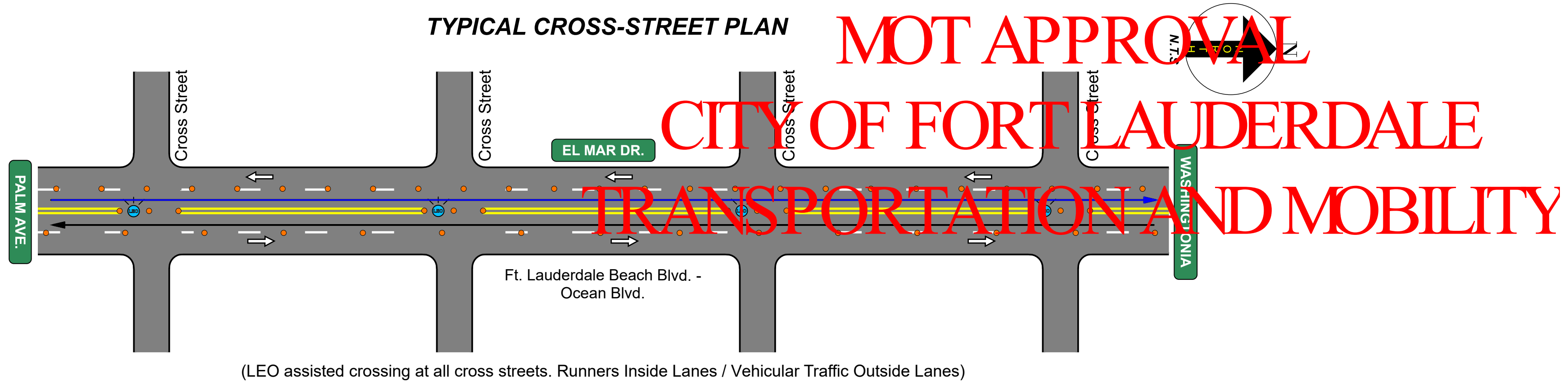

General Traffic Plan (MOT) Notes:

1. Copy of approved 11 x 17 (TCP) MOT drawing to be maintained onsite by contractor at all times.
2. No changes to TCP/MOT drawing without prior consent of the approving government agency and All American Barricades.
3. Access shall be given to local residents, public transportation and emergency response vehicles.
4. Accommodations to be made for Pedestrian traffic should the work be in conflict with pathway(s). Refer to the FY 2021-22 FDOT Design Standards Index 102-660 for specifications.
5. All MOT equipment to conform to the latest Manual On Uniform Traffic Control Devices (MUTCD), FDOT, APL with respect to approving agency permit provisions.
6. Field conditions to be considered when placing MOT devices.
7. TCP/MOT Plan NOT TO SCALE. Refer to FDOT Index 102-600 Series Distance Charts for device spacing and placement information.
8. Posted Regulatory Speed Limit to be considered for device placement and distances.
9. MOT device(s) placement on plans are an approximate and may be adjusted to suit existing field conditions.
10. PLANS NOT TO SCALE.

TABLE 1

Posted Speed	DEVICE SPACING				Distance Between Signs				Buffer Space	Taper Space
	Maximum Spacing of Cones or Tubular Markers		Maximum Spacing of Type I or Type II Barricades/Panels/Drums		A	B	C	D		
	On a Taper	On a Tangent	On a Taper	On a Tangent						
25	25'	50'	25'	50'	200'	200'	200'	100'	155'	125'
30	25'	50'	25'	50'	200'	200'	200'	100'	200'	180'
35	25'	50'	25'	50'	200'	200'	200'	100'	250'	245'
40	25'	50'	25'	50'	200'	200'	200'	100'	305'	320'
45	25'	50'	25'	50'	350'	350'	350'	175'	360'	540'
50	25'	50'	25'	100'	500'	500'	500'	250'	425'	600'
55	25'	50'	25'	100'	2640'	1500'	1000'	500'	495'	660'
60	25'	50'	25'	100'	2640'	1500'	1000'	500'	570'	720'
65	25'	50'	25'	100'	2640'	1500'	1000'	500'	645'	780'
70	25'	50'	25'	100'	2640'	1500'	1000'	500'	730'	840'

TABLE 2

Legend

LEO (Law Enforcement Officer)

FDOT This Certifies that **ARIEL GARCES**

Has Completed a Florida Department of Transportation Approved Temporary Traffic Control (TTC) Advanced (Refresher) Course.

Date Expires: 02/10/2024 Certificate # 60071
Instructor: Richard Cabrera FDOT Provider # 37

ATSSA License No. 60071

ATSSA Phone: 540-368-1701
15 Riverside Parkway, Fredericksburg, VA, 22401
www.atssa.com donna.clark@atssa.com

ATSSA
SAFER ROADS SAVE LIVES

DATE: 01/18/2022 TCP DESIGNER: ARIEL GARCES ATSSA # 60071

<table border="1" style="width: 100%; border-collapse: collapse;"> <thead> <tr> <th colspan="2">REVISIONS</th> </tr> <tr> <th>DATE</th> <th>DESCRIPTION</th> </tr> </thead> <tbody> <tr> <td> </td> <td> </td> </tr> </tbody> </table>	REVISIONS		DATE	DESCRIPTION			<p>ARIEL GARCES ATSSA CERTIFICATE #60071 ALL AMERICAN BARRICADES, CORP. 2300 SW 41ST AVENUE FT. LAUDERDALE, FL 33317 1-888-4 SAFETY (888-472-3389) ***.barricades.com / email: ariel@barricades.com</p>	<p>COMPANY NAME EXCLUSIVE SPORTS MARKETING</p> <p>ROAD NO. / COORDINATES COUNTY PROJECT NO.</p> <p> BROWARD COUNTY </p>	<p>PROJECT NAME 2022 FT. LAUDERDALE HALF-FULL MARATHON EL MAR FROM PALM AVE - WASHINGTON AVE. FT. LAUDERDALE, FL</p> <p style="text-align: right;">SHEET NO. 16</p>
REVISIONS									
DATE	DESCRIPTION								

CHANGEABLE MESSAGE SIGNS WORKSHEET

MOT APPROVAL

Location of board: E. LAS OLAS BLVD. & POINCIANA DR. (EASTBOUND) DURING EVENING

Used: from 02-18-2024 at 5:00 AM

to 02-18-2024 at 11:00 AM

**CITY OF FORT LAUDERDALE
TRANSPORTATION AND MOBILITY**

Message programmed by: ALL AMERICAN BARRICADES

MESSAGE 1

N	B		A	1	A		
C	L	O	S	E	D		
F	O	L	L	O	W		

MESSAGE 2

N	E	W					
T	R	A	F	F	I	C	
P	A	T	T	E	R	N	

Timing:

Message 1 will run: 2.50 seconds.

Message 2 will run: 2.50 seconds.

Approved
2024-F-491-00008
Don Preston
1/25/2024

CHANGEABLE MESSAGE SIGNS WORKSHEET

MOT APPROVAL

Location of board: OAKLAND PARK BLVD. & E. OAK PARK ACCESS RD. (EB) DURING EVENT

Used: from 02-18-2024 at 5:00 AM

to 02-18-2024 at 11:00 AM

CITY OF FORT LAUDERDALE
TRANSPORTATION AND MOBILITY

Message programmed by: ALL AMERICAN BARRICADES

MESSAGE 1

T	W	O	-	W	A	Y	
T	R	A	F	F	I	C	
A	H	E	A	D			

MESSAGE 2

F	O	L	L	O	W		
A	L	T	.				
R	O	U	T	E			

Timing:

Message 1 will run: 2.50 seconds.

Message 2 will run: 2.50 seconds.

Approved
2024-F-491-00008
Don Preston
1/25/2024

CHANGEABLE MESSAGE SIGNS WORKSHEET

MOT APPROVAL

Location of board: SE 17 ST & SE 15 AVE (EASTBOUND) DURING E/ENP

Used: from 02-18-2024 at 5:00 AM

to 02-18-2024 at 11:00 AM

**CITY OF FORT LAUDERDALE
TRANSPORTATION AND MOBILITY**

Message programmed by: ALL AMERICAN BARRICADES

MESSAGE 1

T	W	O	-	W	A	Y	
T	R	A	F	F	I	C	
A	H	E	A	D			

MESSAGE 2

F	O	L	L	O	W		
A	L	T	.				
R	O	U	T	E			

Timing:

Message 1 will run: 2.50 seconds.

Message 2 will run: 2.50 seconds.

Approved
2024-F-491-00008
Don Preston
1/25/2024

CHANGEABLE MESSAGE SIGNS WORKSHEET

MOT APPROVAL

Location of board: OAKLAND PARK BLVD. & E. OAK PARK ACCESS RD. (EB) DURING EVENT

Used: from 02-18-2024 at 5:00 AM

to 02-18-2024 at 11:00 AM

CITY OF FORT LAUDERDALE
TRANSPORTATION AND MOBILITY

Message programmed by: ALL AMERICAN BARRICADES

MESSAGE 1

T	W	O	-	W	A	Y	
T	R	A	F	F	I	C	
A	H	E	A	D			

MESSAGE 2

S	T	A	Y		I	N	
R	I	G	H	T			
L	A	N	E				

Timing:

Message 1 will run: 2.50 seconds.

Message 2 will run: 2.50 seconds.

Approved
2024-F-491-00008
Don Preston
1/25/2024

CHANGEABLE MESSAGE SIGNS WORKSHEET

MOT APPROVAL

Location of board: Sunrise Blvd. w/o Bayview Dr. (EB) DURING

EVENT Used: from 02-18-2024 at 5:00 AM

to 02-18-2024 at 11:00 AM

**CITY OF FORT LAUDERDALE
TRANSPORTATION AND MOBILITY**

Message programmed by: ALL AMERICAN BARRICADES

MESSAGE 1

T	W	O	-	W	A	Y	
T	R	A	F	F	I	C	
A	H	E	A	D			

MESSAGE 2

F	O	L	L	O	W		
A	L	T	.				
R	O	U	T	E			

Timing:

Message 1 will run: 2.50 seconds.

Message 2 will run: 2.50 seconds.

Approved
2024-F-491-00008
Don Preston
1/25/2024

CHANGEABLE MESSAGE SIGNS WORKSHEET

MOT APPROVAL

Location of board: E. LAS OLAS BLVD. & POINCIANA DR. (EASTBOUND) PRIOR TO EVENT

Used: from 02-15-2024 at 9:00 AM

to 02-18-2024 at 5:00 AM

**CITY OF FORT LAUDERDALE
TRANSPORTATION AND MOBILITY**

Message programmed by: ALL AMERICAN BARRICADES

MESSAGE 1

N	B		A	1	A		
T	O		C	L	O	S	E
0	2	-	1	8	-	2	4

MESSAGE 2

6	A	M	-	1	1	A	M
E	X	P	E	C	T		
D	E	L	A	Y	S		

Timing:

Message 1 will run: 2.50 seconds.

Message 2 will run: 2.50 seconds.

Approved
2024-F-491-00008
Don Preston
1/25/2024

CHANGEABLE MESSAGE SIGNS WORKSHEET

MOT APPROVAL

Location of board: OAKLAND PARK BLVD. & E. OAK PARK ACCESS RD. (EB) PRIOR TO EVENT

Used: from 02-15-2024 at 9:00 AM

to 02-18-2024 at 5:00 AM

**CITY OF FORT LAUDERDALE
TRANSPORTATION AND MOBILITY**

Message programmed by: ALL AMERICAN BARRICADES

MESSAGE 1

R	O	A	D				
E	V	E	N	T			
0	2	-	1	8	-	2	4

MESSAGE 2

6	A	M	-	1	1	A	M
E	X	P	E	C	T		
D	E	L	A	Y	S		

Timing:

Message 1 will run: 2.50 seconds.

Message 2 will run: 2.50 seconds.

Approved
2024-F-491-00008
Don Preston
1/25/2024

CHANGEABLE MESSAGE SIGNS WORKSHEET

MOT APPROVAL

Location of board: SE 17 ST & SE 15 AVE (EASTBOUND) PRIORITY EVENT

Used: from 02-15-2024 at 9:00 AM

to 02-18-2024 at 5:00 AM

**CITY OF FORT LAUDERDALE
TRANSPORTATION AND MOBILITY**

Message programmed by: ALL AMERICAN BARRICADES

MESSAGE 1

R	O	A	D				
E	V	E	N	T			
0	2	-	1	8	-	2	4

MESSAGE 2

6	A	M	-	1	1	A	M
E	X	P	E	C	T		
D	E	L	A	Y	S		

Timing:

Message 1 will run: 2.50 seconds.

Message 2 will run: 2.50 seconds.

Approved
2024-F-491-00008
Don Preston
1/25/2024

CHANGEABLE MESSAGE SIGNS WORKSHEET

MOT APPROVAL

Location of board: SRA1A N/O PALM AVE. (SB) PRIORITY EVENT

Used: from 02-15-2024 at 9:00 AM

to 02-18-2024 at 5:00 AM

**CITY OF FORT LAUDERDALE
TRANSPORTATION AND MOBILITY**

Message programmed by: ALL AMERICAN BARRICADES

MESSAGE 1

R	O	A	D				
E	V	E	N	T			
0	2	-	1	8	-	2	4

MESSAGE 2

6	A	M	-	1	1	A	M
E	X	P	E	C	T		
D	E	L	A	Y	S		

Timing:

Message 1 will run: 2.50 seconds.

Message 2 will run: 2.50 seconds.

Approved
2024-F-491-00008
Don Preston
1/25/2024

CHANGEABLE MESSAGE SIGNS WORKSHEET

MOT APPROVAL

Location of board: Sunrise Blvd. w/o Bayview Dr. (EB) PRIOR TO

EVENT Used: from 02-15-2024 at 9:00 AM

to 02-18-2024 at 5:00 AM

**CITY OF FORT LAUDERDALE
TRANSPORTATION AND MOBILITY**

Message programmed by: All American Barricades

MESSAGE 1

R	O	A	D				
E	V	E	N	T			
0	2	-	1	8	-	2	4

MESSAGE 2

6	A	M	-	1	1	A	M
E	X	P	E	C	T		
D	E	L	A	Y	S		

Timing:

Message 1 will run: 2.50 seconds.

Message 2 will run: 2.50 seconds.

Approved
2024-F-491-00008
Don Preston
1/25/2024





TAM-MOT-24010057 - Publix A1A Marathon

Final Audit Report

2024-02-08

Created:	2024-02-02
By:	Morgan Dunn (MDunn@fortlauderdale.gov)
Status:	Signed
Transaction ID:	CBJCHBCAABAAaMfNHMuYI-SwbuyoM4z6j0n6bYF3ZY

"TAM-MOT-24010057 - Publix A1A Marathon" History

-  Document created by Morgan Dunn (MDunn@fortlauderdale.gov)
2024-02-02 - 6:05:41 PM GMT- IP address: 50.232.252.93
-  Document emailed to Milos Majstorovic (MMajstorovic@fortlauderdale.gov) for signature
2024-02-02 - 6:06:26 PM GMT
-  Email viewed by Milos Majstorovic (MMajstorovic@fortlauderdale.gov)
2024-02-02 - 9:53:08 PM GMT- IP address: 104.47.64.254
-  Document e-signed by Milos Majstorovic (MMajstorovic@fortlauderdale.gov)
Signature Date: 2024-02-08 - 4:29:03 PM GMT - Time Source: server- IP address: 50.232.252.93
-  Agreement completed.
2024-02-08 - 4:29:03 PM GMT



Powered by
Adobe
Acrobat Sign