

MAINTENANCE OF TRAFFIC (MOT) FORM

SECTION 1: APPLICANT INFORMATION

Applicant Name: Susie Erhart Applicant Phone: 3105608589
Applicant Email: SPE_MPG_Legal_Notices@spe.sony.com
Applicant Address: 10202 W Washington Blvd, Culver City, CA 90232
(Address, City, State, Zip Code)
City Project Manager (if applicable): _____ Phone: _____
Agency responsible for this project: City County FDOT Other: _____
On-site/Emergency Contact Phone: _____

SECTION 2: PROJECT INFORMATION

ENG Permit # (obtain from Department of Sustainable Development (DSD)): Film Permit
Project Name: Conrad
Project Address: ~~10202 W Washington Blvd, Culver City, CA 90232~~ A1A between E Las Olas Blvd & Seabreeze Blvd
(Address, City, State, Zip Code)

Specific Dates and Times Requested for MOT Implementation:

Please identify a start date that is at least two weeks from the submittal date. The approval of an MOT application may require up to two weeks from the time that all required documents are received by TAM staff.

Begin Date: 2/26/2024 Begin Time: ~~7am~~ 6:00 AM
End Date: 2/26/2024 End Time: ~~11am~~ 12:00 PM

SECTION 3: PROJECT DETAILS

Partial or Shoulder Closure
 Full Road Closure (detour): Under 72 Hours
 Sidewalk Closure: Under 72 Hours
 Full Road/Sidewalk Closure: More than 72 Hours
Daily Setup/ Breakdown YES NO
Using Crane in ROW* YES NO
Parking Meters Impacted* YES NO

*Crane and parking meter mitigation must be done prior to MOT approval. Please refer to the MOT Guidelines for crane definitions.

SECTION 4: TYPE OF WORK DESCRIPTION

Please make sure to include the following information in the description:

- List the names of affected streets and the nearest intersection. Use complete street names, including directionals.
- Describe the nature of the construction and any phasing plans. A separate MOT application is required for each phase.
- Describe any specific safety hazards that the work may produce during construction (i.e., large holes, etc.).

Seabreeze Blvd North and South bound btw. Granada Street & E Las Olas Blvd
The Following Streets East and West bound between Seabreeze Blvd and A1A: Poinsettia Street, Cortez Street, Castillo Street, and Sebastian Street. Almond Ave North and South bound btw. E Las Olas Blvd and Poinsettia Street.
The Following Streets @ their intersection of Seabreeze Blvd :Alhambra Street, Seville Street, Granada Street.

SECTION 5: FDOT DESIGN STANDARD INDEX DRAWING NUMBERS/MUTCD TYPICAL APPLICATION

(State which FDOT Standard Index 600 series will be followed. The indexes must include the north arrow and the names of the main and cross streets. Also, state whether trenches will be covered or backfilled during non-working hours.)

MAINTENANCE OF TRAFFIC (MOT) FORM

SECTION 6: MOT DESCRIPTION

Please make sure to include the following information in the description:

- List the lanes that will be open and closed on each street and describe any necessary detours in detail. If detours are not required, please state that below.
- State if flagmen will be provided.
- State if the MOT will be continuous or intermittent. If intermittent, state the times of the day the MOT will be in effect.
- State any other special considerations related to this request.

Closure of A1A from 7am -11 am between E Las Olas Blvd and Granada Street All Northbound Traffic on A1A will be Rerouted West at the intersection of E Las Olas Blvd to proceed North, traffic will travel Seabreeze Blvd seven blocks to intersect with A1A North bound.All East Bound Traffic will be directed either North or South onto Seabreeze Blvd @ intersection of E Las Olas Blvd to access all roads.Almond Avenue will be accessed at Poinsettia St. from traffic traveling Seabreeze North Bound , Almond Ave will be accessed from A1A Northbound from E Las Olas Blvd.Southboundand Northbound traffic at A1A directed down Seabreeze Blvd Directly North of Granada Street

SECTION 7: MOT FORM CHECKLIST (Provide one copy of each attachment.)

- Completed Required Signatures Form
- Certification(s) for Traffic Control Technician or Traffic Control Supervisor must be embedded on MOT plans along with FDOT indexes/MUTCD documents
- Color aerial(s)/MOT Plan with index overlay
- County and State approvals (if required)
- Crane and Parking Mitigation (if required)
- Plan of work (optional, but preferred)
- FDOT Index MUTCD Reference Drawing(s)

SECTION 8: ADDITIONAL COMMENTS

Please Note: The approval of an MOT application may require up to two weeks from the time that all required documents in the checklist above are received by TAM staff. Any rejected MOT submittal that is corrected and sent back will be considered a new submittal, which may require up to two additional weeks to approve. Additional time may be needed for more complex plans or plans requiring additional coordination/information.

In signing this application, I understand that separate City and/or County and/or State permits may be required for this project. Furthermore, I am aware that I am responsible for ensuring that the project is completed in accordance with the plans and specifications as stipulated in the permit approval condition.

Susan Ehrhart (APPLICANT SIGNATURE) Susan Ehrhart Production Supervisor (PRINT NAME/TITLE)
2/21/2024 (DATE SIGNED)

As a consideration for the permission granted herein, Susan Ehrhart (APPLICANT) agrees to indemnify and hold harmless the City of Fort Lauderdale for any damages, claims, or injuries that may result from the MOT plan approved under the PERMIT.

Overland Films LLC (NAME OF COMPANY) BY: Susan Ehrhart (COMPANY AUTHORIZED AGENT)

REQUIRED SIGNATURES FORM

Applicant must collect all required signatures. To expedite processing, individual signatures may be obtained and submitted to MOT@fortlauderdale.gov separately on this page. All signatures and comments must be submitted before two-week review process begins.

<p style="text-align: center;">_____ Print Name</p> <p style="text-align: center;">_____ Signature</p> <p style="text-align: center;">Police Department 1300 W. Broward Boulevard Tel: 954-828-5477 <i>Call for Appointment</i></p> <p>*Required only if MOT includes a detour for any direction of travel.</p>	<p style="text-align: center;">_____ (Date)</p>
<p style="text-align: center;">Jason W Miller _____ Print Name</p> <p style="text-align: center;"><i>Jason W. Miller</i> _____ Signature</p> <p style="text-align: center;">Fire Rescue Department 528 N.W. 2nd Street Tel: 954-828-6800 <i>Call for Appointment</i></p> <p>*Required only if MOT includes a detour for any direction of travel.</p>	<p style="text-align: center;">2/22/24 _____ (Date)</p>
<p style="text-align: center;">_____ Print Name</p> <p style="text-align: center;">_____ Signature</p> <p style="text-align: center;">Broward County Traffic Engineering Division 2300 W. Commercial Boulevard Tel: 954-847-2653 <i>Call for Appointment. Walk-ins NOT accepted.</i></p> <p>*Required only if MOT/detour affects Broward County road or intersection.</p>	<p style="text-align: center;">_____ (Date)</p>
<p>After all applicable signatures are collected, applicant should submit the MOT plan and this routing form to the Transportation and Mobility Department at mot@fortlauderdale.gov.</p>	
<p>OFFICE USE ONLY</p>	
<p>Department Director's Signature (requested by City staff if required)</p>	
<p style="text-align: center;">Morgan Dunn _____ Print Name</p> <p style="text-align: center;"><i>Morgan Dunn</i> _____ Signature</p> <p style="text-align: center;">Transportation and Mobility Department 290 N.E. 3rd Avenue Tel: 954- 828-4997 Email: MOT@fortlauderdale.gov <i>Call for Appointment. Walk-ins and hard copies NOT accepted.</i></p>	<p style="text-align: center;">2/24/24 _____ (Date)</p>
<p style="text-align: center;"><i>Milos Majstorovic</i> _____ Signature</p> <p style="text-align: center;">Transportation and Mobility Department Ben Rogers, Director</p>	<p style="text-align: center;">_____ (Date)</p>

A copy of the final permit and this MOT form shall be kept on site and be made available to the City inspector at all times.

Traffic modifications required for special events shall be coordinated through the Parks and Recreation's Special Events Department. Please call 954-828-4349 or email BHenry@fortlauderdale.gov.

MOT plans for City Capital Improvement Projects shall be coordinated through the City of Fort Lauderdale Public Works Department. Please call 954-828-5772 or email ralvarez@fortlauderdale.gov.

REQUIRED SIGNATURES FORM

Applicant must collect all required signatures. To expedite processing, individual signatures may be obtained and submitted to MOT@fortlauderdale.gov separately on this page. All signatures and comments must be submitted before two-week review process begins.

<p>_____ Print Name</p> <p>M.Ferrer</p>	<p>_____ Signature</p> <p><i>monica Ferrer</i></p>	<p>_____ (Date)</p> <p>2/23/24</p>
<p>Police Department 1300 W. Broward Boulevard Tel: 954-828-5477 <i>Call for Appointment</i></p> <p>*Required only if MOT includes a detour for any direction of travel.</p>		
<p>_____ Print Name</p>	<p>_____ Signature</p>	<p>_____ (Date)</p>
<p>Fire Rescue Department 528 N.W. 2nd Street Tel: 954-828-6800 <i>Call for Appointment</i></p> <p>*Required only if MOT includes a detour for any direction of travel.</p>		
<p>_____ Print Name</p>	<p>_____ Signature</p>	<p>_____ (Date)</p>
<p>Broward County Traffic Engineering Division 2300 W. Commercial Boulevard Tel: 954-847-2653 <i>Call for Appointment. Walk-ins NOT accepted.</i></p> <p>*Required only if MOT/detour affects Broward County road or intersection.</p>		
<p>After all applicable signatures are collected, applicant should submit the MOT plan and this routing form to the Transportation and Mobility Department at mot@fortlauderdale.gov.</p>		
<p>OFFICE USE ONLY Department Director's Signature (requested by City staff if required)</p>		
<p>_____ Print Name</p>	<p>_____ Signature</p>	<p>_____ (Date)</p>
<p>Transportation and Mobility Department 290 N.E. 3rd Avenue Tel: 954- 828-4997 Email: MOT@fortlauderdale.gov <i>Call for Appointment. Walk-ins and hard copies NOT accepted.</i></p>		
<p>_____ Signature</p> <p>Transportation and Mobility Department Ben Rogers, Director</p>		<p>_____ (Date)</p>

A copy of the final permit and this MOT form shall be kept on site and be made available to the City inspector at all times.

Traffic modifications required for special events shall be coordinated through the Parks and Recreation's Special Events Department. Please call 954-828-4349 or email BHenry@fortlauderdale.gov.

MOT plans for City Capital Improvement Projects shall be coordinated through the City of Fort Lauderdale Public Works Department. Please call 954-828-5772 or email ralvarez@fortlauderdale.gov.

Film/Photography Permit

City of Fort Lauderdale

Commencement of activity under this permit by a permittee or its agents, employees or subcontractors constitutes acceptance of the terms and condition of this permit, and with County and Municipal Ordinances and the Laws of the State of Florida and United States of America. This permit may be revoked at any time.

Production Company: Overland Films Inc

Production Company Address/City/State/Zip:

10202 W. Washington Blvd

Culver City, CA 90232

Film Permit Contact Name: Susanne Ragnarsson

Telephone: (770) 798-4915 Email: srlocations@mac.com

Production Title: Conrad

Budget: \$4,000,000.00

Type of shoot: Feature Film

Shoot Date: 02/26/2024 to 02/26/2024

Shoot Time: 06:00 AM to 12:00 PM

Rain Date (if applicable): 02/27/2024

Specify Exact Locations: A1A from E Las Olas Blvd to Granada Street, Fort Lauderdale, FL 33301

(Main scene takes place at intersection of Cortez Street and A1A; pedestrian traffic to be held on adjacent beach area with police assistance)

Briefly summarize scenes to be filmed or attach script excerpts: Scene description:

-Precision cars on street.

-Spin out stunt on street.

-Actor exiting building (with private property approval).

-Prop truck placed on sidewalk on east side of street (within road closure area).

-Use of smoke machine prop under car hood to mimic aftermath of car spin out.

A1A will be closed to traffic from 7am to 11am. Traffic notifications have been shared with beach community and neighboring HOAs per City process. FDOT and City of Fort Lauderdale MOT Applications submitted for roadway closure.

Fort Lauderdale Police Department detail will be onsite to serve as flagmen for traffic closures and general public safety. Pedestrians will be held for safety while filming in road closure area and adjacent public beach.

Special request to paint beach structure to a pastel color on 2/25, film structure on 2/26, and restore to original color on 2/27. Request pending property ownership approval.

10X10 pop-up tents placed to shade crew and camera.

Equipment includes generator tow plant to power set.

Catering with tent to be set on private grass lot 2933 Poinsettia Street.

NOTE ON CAST NUMBERS: 2 main cast, 50-75 extras. Extras holding in private ballroom of nearby hotel.

Street Closed: Yes Traffic Control: Yes

Any extraordinary circumstances: animals, firearms, explosives, helicopters, tents, bonfires? Yes

Explain any "yes" answers in further detail: A1A will be closed to traffic from 7am to 11am. FDOT and City of Fort Lauderdale MOT Applications submitted for roadway closure.

Fort Lauderdale Police Department detail will be onsite to serve as flagmen for traffic closures and general public safety. Pedestrians will be held for safety while filming in road closure area and adjacent public beach.

Drone used to film over roadway. FAA LAANC authorization/clearance attached as permit addendum.

Any skid marks or other aesthetic impacts to filming area requiring repairs are the responsibility of the production company.

Parking Requirements (number and type of vehicles including catering trucks)

Number of Vehicles: 30

Parking Needs - Type of Vehicles: 5 trucks-= 1- 16 foot truck, 1- 36 foot 5 ton truck, 1 flat bed car carrier (one Car), 3 Vans- 15 Passenger, 2-28 foot box truck.

All production vehicles and crew vehicles to be parked in private lots near location with property owner approval.

Total #of Cast: 2 Total #of Crew: 50

Name of Accommodations/Hotels:

The Permittee shall indemnify, defend and hold harmless the City of Fort Lauderdale and Broward County, their officers, agents and employees, from and against all claims, suits, actions, damages, liabilities, expenditures or causes of action of any kind, arising out of or occurring during the activities of permittee and resulting or occurring from any negligent

act, omission or error of permittee, resulting in or relating to injuries of the body, life, limb or property, sustained in, about or upon the permitted premises or improvement thereto or arising from the use of said premises.

Insurance Requirements:

- A policy which provides at least \$1,000,000 of Comprehensive General Liability for each instance of claim
- If the company is using company owned vehicles, \$300,000 Automobile Liability
- The statutory limits for workers compensation and employers liability
- Certificate holder is noted as additional insured

By typing your name here, you are signing this application electronically and agree to the terms above. You agree that you are an authorized representative of the production company, have legal authority to bind the company, and that your electronic signature is the legal equivalent of your manual signature on this application.

Authorized Production Representative's E-Signature: Susan Ehrhart 02/22/2024

Date:

Signature of Jurisdiction Designee: *Milos Majstorovic*

DO NOT WRITE BELOW THIS LINE:

The services marked with an "x" below are required:

Police Fire Paid Parking Other: _____

Insurance Certificate: Yes No

Permit Reviewed by: Film Lauderdale / Broward County Film Commission, 954-357-8788



CERTIFICATE OF LIABILITY INSURANCE

DATE (MM/DD/YYYY)
02/22/2024

THIS CERTIFICATE IS ISSUED AS A MATTER OF INFORMATION ONLY AND CONFERS NO RIGHTS UPON THE CERTIFICATE HOLDER. THIS CERTIFICATE DOES NOT AFFIRMATIVELY OR NEGATIVELY AMEND, EXTEND OR ALTER THE COVERAGE AFFORDED BY THE POLICIES BELOW. THIS CERTIFICATE OF INSURANCE DOES NOT CONSTITUTE A CONTRACT BETWEEN THE ISSUING INSURER(S), AUTHORIZED REPRESENTATIVE OR PRODUCER, AND THE CERTIFICATE HOLDER.

IMPORTANT: If the certificate holder is an ADDITIONAL INSURED, the policy(ies) must have ADDITIONAL INSURED provisions or be endorsed. If SUBROGATION IS WAIVED, subject to the terms and conditions of the policy, certain policies may require an endorsement. A statement on this certificate does not confer rights to the certificate holder in lieu of such endorsement(s).

PRODUCER MARSH USA, LLC. 1166 Avenue of the Americas New York, NY 10036	CONTACT NAME: Marsh USA LLC
	PHONE (A/C, No, Ext): 1-866-966-4664 FAX (A/C, No):
E-MAIL ADDRESS: Newyork.Certs@marsh.com	INSURER(S) AFFORDING COVERAGE
CN101479988-GAU-PROD1-23-24 Conrad	INSURER A : Tokio Marine America Insurance Company ("TMAIC") NAIC # 10945
INSURED Overland Films, Inc. 10202 W Washington Blvd. Culver City, CA 90232	INSURER B : N/A N/A
	INSURER C : Firemans Fund Companies 00760
	INSURER D :
	INSURER E :
INSURER F :	

COVERAGES **CERTIFICATE NUMBER:** NYC-011896628-00 **REVISION NUMBER:** 0

THIS IS TO CERTIFY THAT THE POLICIES OF INSURANCE LISTED BELOW HAVE BEEN ISSUED TO THE INSURED NAMED ABOVE FOR THE POLICY PERIOD INDICATED. NOTWITHSTANDING ANY REQUIREMENT, TERM OR CONDITION OF ANY CONTRACT OR OTHER DOCUMENT WITH RESPECT TO WHICH THIS CERTIFICATE MAY BE ISSUED OR MAY PERTAIN, THE INSURANCE AFFORDED BY THE POLICIES DESCRIBED HEREIN IS SUBJECT TO ALL THE TERMS, EXCLUSIONS AND CONDITIONS OF SUCH POLICIES. LIMITS SHOWN MAY HAVE BEEN REDUCED BY PAID CLAIMS.

INSR LTR	TYPE OF INSURANCE	ADDL INSD	SUBR WVD	POLICY NUMBER	POLICY EFF (MM/DD/YYYY)	POLICY EXP (MM/DD/YYYY)	LIMITS
A	COMMERCIAL GENERAL LIABILITY <input type="checkbox"/> CLAIMS-MADE <input checked="" type="checkbox"/> OCCUR GEN'L AGGREGATE LIMIT APPLIES PER: <input checked="" type="checkbox"/> POLICY <input type="checkbox"/> PRO-JECT <input type="checkbox"/> LOC OTHER:			GLD6404745-12	04/01/2023	04/01/2024	EACH OCCURRENCE \$ 1,000,000 DAMAGE TO RENTED PREMISES (Ea occurrence) \$ 100,000 MED EXP (Any one person) \$ 25,000 PERSONAL & ADV INJURY \$ 1,000,000 GENERAL AGGREGATE \$ 2,000,000 PRODUCTS - COMP/OP AGG \$ 1,000,000 \$
	AUTOMOBILE LIABILITY <input type="checkbox"/> ANY AUTO <input type="checkbox"/> OWNED AUTOS ONLY <input type="checkbox"/> SCHEDULED AUTOS <input type="checkbox"/> HIRED AUTOS ONLY <input type="checkbox"/> NON-OWNED AUTOS ONLY						COMBINED SINGLE LIMIT (Ea accident) \$ BODILY INJURY (Per person) \$ BODILY INJURY (Per accident) \$ PROPERTY DAMAGE (Per accident) \$ \$
A	UMBRELLA LIAB <input checked="" type="checkbox"/> OCCUR EXCESS LIAB <input type="checkbox"/> CLAIMS-MADE DED RETENTION \$			CU6404747-13	04/01/2023	04/01/2024	EACH OCCURRENCE \$ 4,000,000 AGGREGATE \$ 4,000,000 \$
	WORKERS COMPENSATION AND EMPLOYERS' LIABILITY ANY PROPRIETOR/PARTNER/EXECUTIVE OFFICER/MEMBER EXCLUDED? (Mandatory in NH) If yes, describe under DESCRIPTION OF OPERATIONS below						PER STATUTE OTH-ER E.L. EACH ACCIDENT \$ E.L. DISEASE - EA EMPLOYEE \$ E.L. DISEASE - POLICY LIMIT \$
C	PRODUCTION PACKAGE			UST025735230	04/01/2023	04/01/2024	LIMIT SEE ATTACHED

DESCRIPTION OF OPERATIONS / LOCATIONS / VEHICLES (ACORD 101, Additional Remarks Schedule, may be attached if more space is required)

The certificate holder is noted as additional insured with respect to liability.

CERTIFICATE HOLDER

CITY OF FORT LAUDERDALE
100 North Andrews Avenue
Fort Lauderdale, FL 33301

CANCELLATION

SHOULD ANY OF THE ABOVE DESCRIBED POLICIES BE CANCELLED BEFORE THE EXPIRATION DATE THEREOF, NOTICE WILL BE DELIVERED IN ACCORDANCE WITH THE POLICY PROVISIONS.

AUTHORIZED REPRESENTATIVE
of Marsh USA LLC

© 1988-2016 ACORD CORPORATION. All rights reserved.



ADDITIONAL REMARKS SCHEDULE

AGENCY MARSH USA, LLC.		NAMED INSURED Overland Films, Inc. 10202 W Washington Blvd. Culver City, CA 90232	
POLICY NUMBER		EFFECTIVE DATE:	
CARRIER	NAIC CODE		

ADDITIONAL REMARKS

THIS ADDITIONAL REMARKS FORM IS A SCHEDULE TO ACORD FORM,
FORM NUMBER: 25 FORM TITLE: Certificate of Liability Insurance

Miscellaneous Equipment: \$1,000,000.
 Props/Sets/Wardrobe: \$1,000,000.
 Third Party Property Damage: \$1,000,000.
 Vehicle Physical Damage: \$500,000 per vehicle

From: [Alisha Auth](#)
To: [Andreoni, Christen](#)
Cc: [Matthew Cobb](#)
Subject: RE: REVISED COI: Pending Permit 16497 2024_02_26 Susanne Ragnarson - "Project Conrad" (BB4) - A1A & Fort Lauderdale Beach
Date: Thursday, February 22, 2024 4:22:45 PM
Attachments: [image002.png](#)
[image009.png](#)
[image010.png](#)
[image011.png](#)
[image012.png](#)
[image013.png](#)
[CITY OF FORT LAUDERDALE 11896628 Overland Films, Inc. \(1\).pdf](#)

External Email Warning

This email originated from outside the Broward County email system. Do not reply, click links, or open attachments unless you recognize the sender's email address (not just the name) as legitimate and know the content is safe. Report any suspicious emails to ETS Security by selecting the Phish Alert Report button.

Hi Christy,

The insurance is sufficient considering the scope of the project as outlined below and is approved.

Thank you.

Alisha Auth, ARM, AIC-M

City of Fort Lauderdale | Human Resources Department | Risk Management Division
Email: aauth@fortlauderdale.gov | Phone: (954) 828-5179



Under Florida law, most e-mail messages to or from City of Fort Lauderdale employees or officials are public records and may be subject to public disclosure.

From: Andreoni, Christen <CHANDREONI@broward.org>
Sent: Thursday, February 22, 2024 1:34 PM
To: Alisha Auth <AAAuth@fortlauderdale.gov>
Cc: Matthew Cobb <MCobb@fortlauderdale.gov>
Subject: [EXTERNAL:CAUTION!]- REVISED COI: Pending Permit 16497 2024_02_26 Susanne Ragnarson - "Project Conrad" (BB4) - A1A & Fort Lauderdale Beach

Mimecast Attachment Protection has deemed this file to be safe, but always exercise caution when opening files.

[::CAUTION!:] This email originated from *outside* The City of Fort Lauderdale.
Do Not Reply, click links, or open attachments from an unknown or suspicious origin. Confirm the email address is from an expected source before taking action.
Report any suspicious emails to spamadmin@fortlauderdale.gov

The auto coverage omission was an error and they have corrected! Please see attached updated COI for review!



Christy Andreoni
Assistant Manager

Film Lauderdale

115 South Andrews Avenue, Suite A680 Fort Lauderdale, FL 33301
chandreoni@filmlauderdale.org
(954) 357-8788 (main)
(954) 826-2658 (mobile)



Overland Films, INC.
ADDITIONAL PHOTOGRAPHY - WHITE
02/15/24

CRD PRODUCTION OFFICE (OFS)

6305 CRESCENT DR.
BUILDING 20
NORCROSS, GA 30071



10202 WEST WASHINGTON BOULEVARD
CULVER CITY, CA 90232
OFFICE: 310.244.4000

MIAMI PRODUCTION OFFICE

1501 BISCAYNE BOULEVARD
2ND FLOOR
MIAMI, FL 33132



JERRY BRUCKHEIMER
F I L M S

1631 10TH STREET
SANTA MONICA, CA 90404
OFFICE: 310.664.6260

TABLE OF CONTENTS

DIRECTOR/PRODUCERS/Writers	1	LOCATION	8
PRODUCTION	1-2	MAKEUP	9
ACCOUNTING	2	MARINE	9

PRODUCTION

[REDACTED]
ASST. TO S. EHRHART

[REDACTED]
ehrhartprod@gmail.com

JORDAN SAXON
byjordansaxon@gmail.com

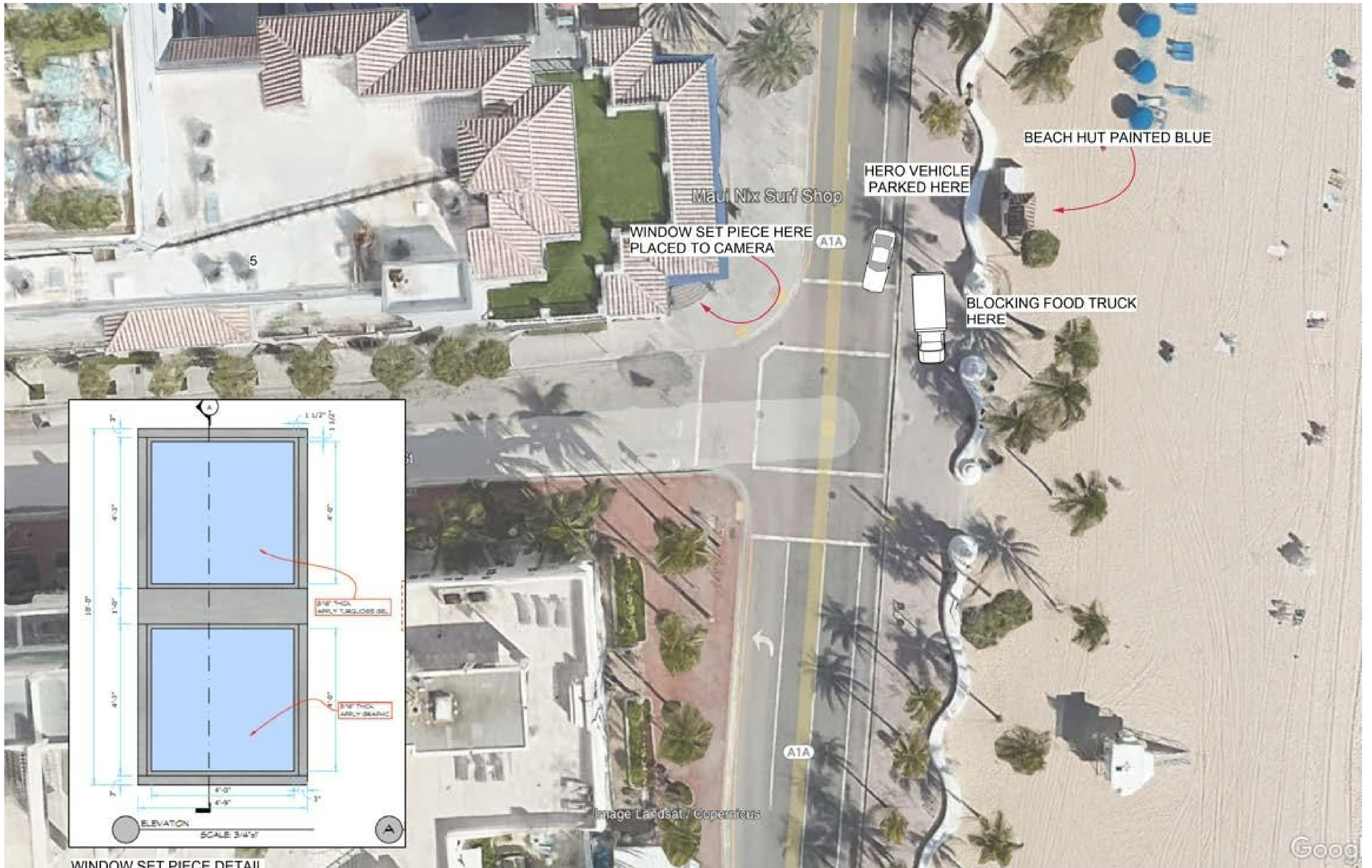

5

Maui Nix Surf Shop

WINDOW SET PIECE HERE
PLACED TO CAMERA

HERO VEHICLE
PARKED HERE

BEACH HUT PAINTED BLUE

BLOCKING FOOD TRUCK
HERE

ATA

ATA

Image Landsat / Copernicus

Goog

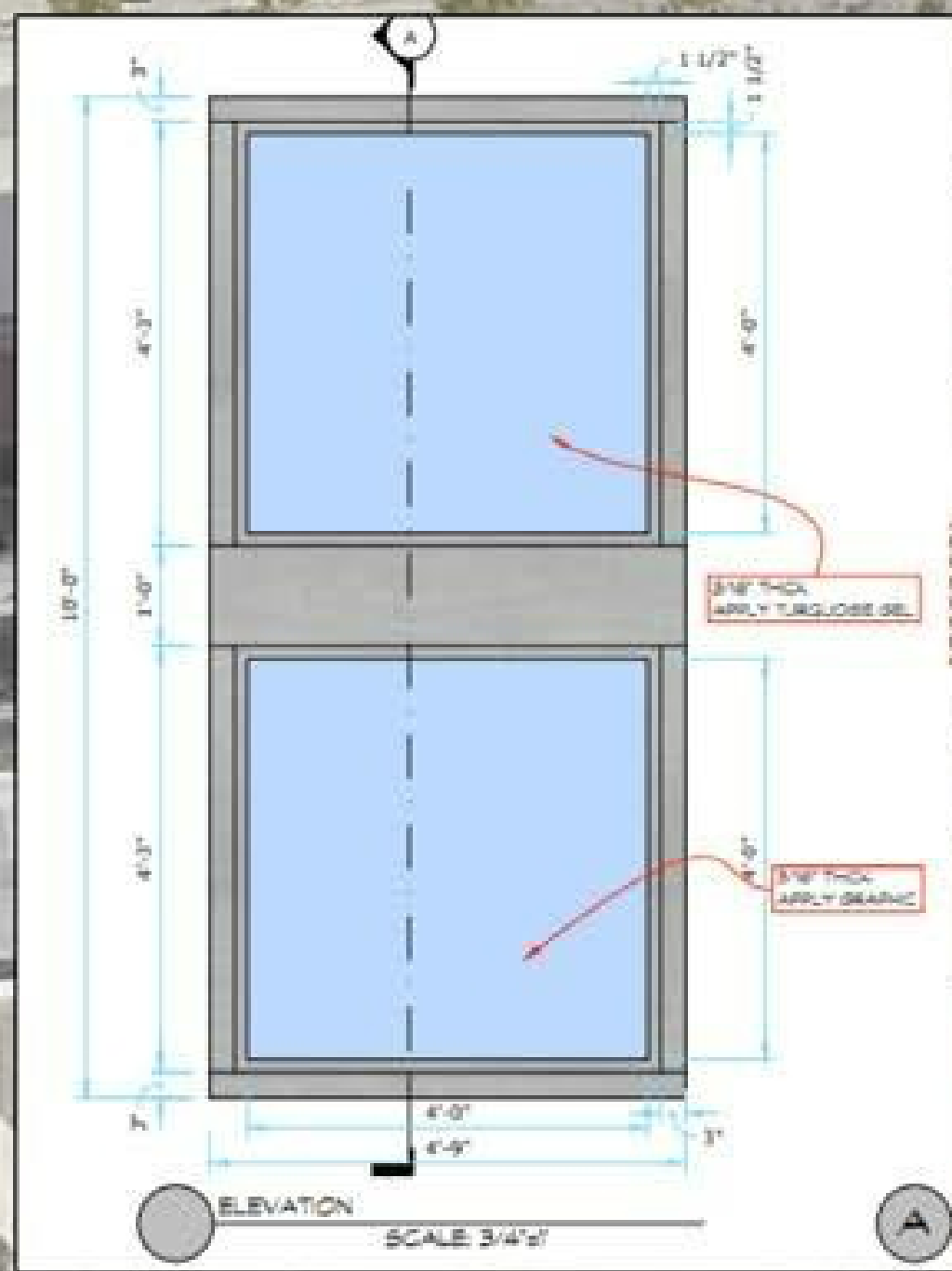

WINDOW SET PIECE DETAIL

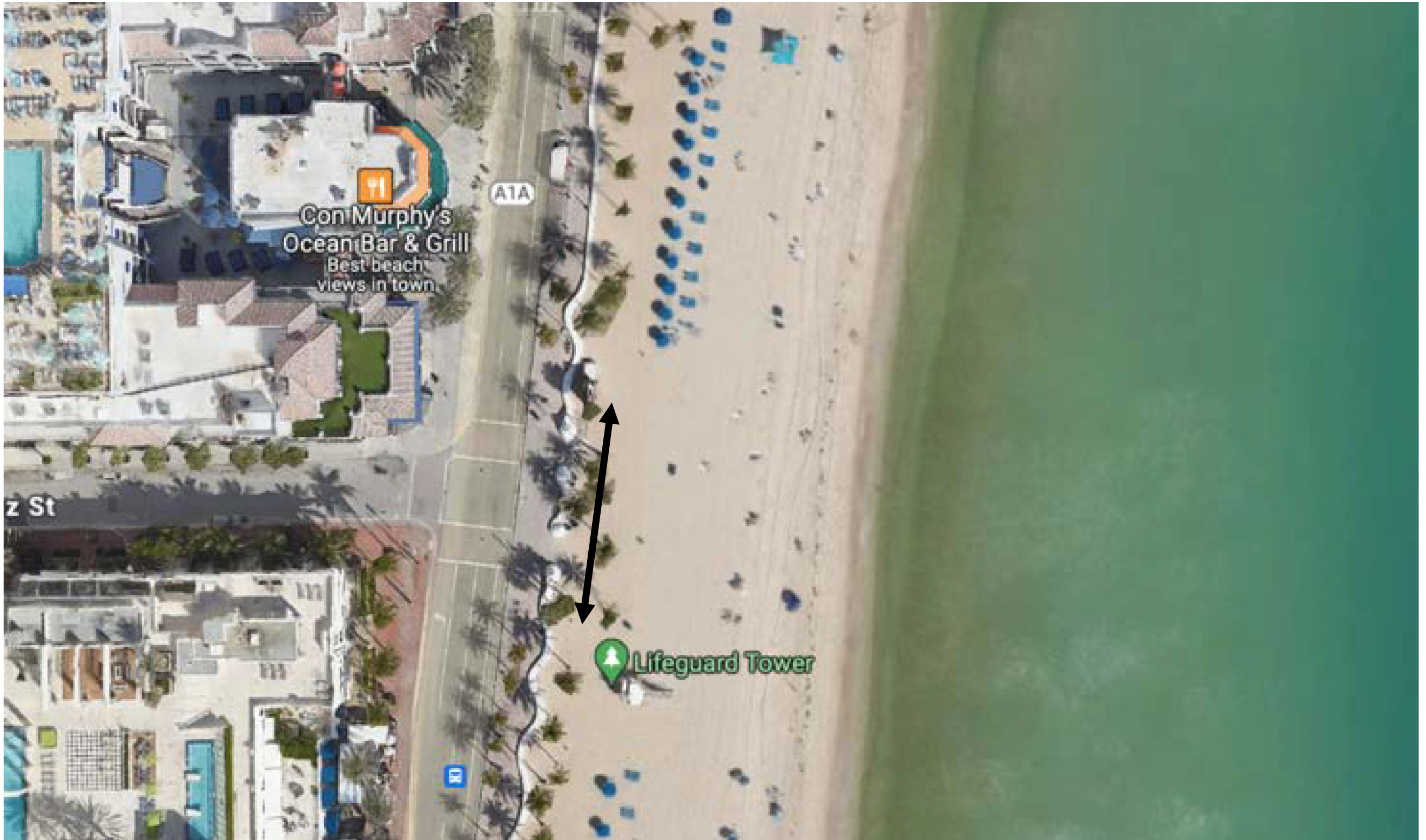

Con Murphy's
Ocean Bar & Grill
Best beach
views in town

Lifeguard Tower

ATA

80

z St

LAANC Authorization

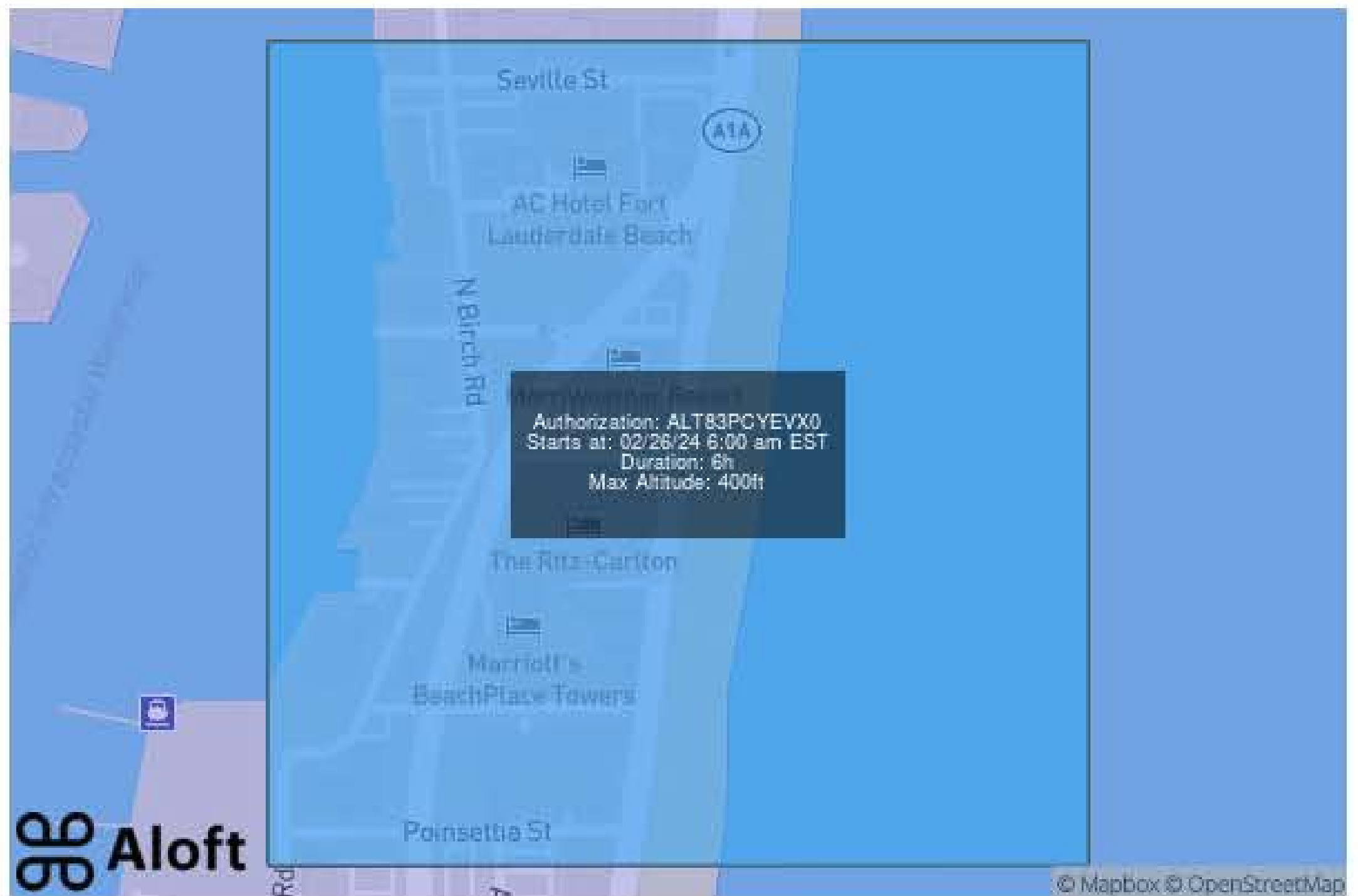

Request Details

OPERATOR

Sams, Austin

AIRPORT

FLL (Class C)

START

02/26/2024 at 6:00 am EST

HEIGHT

400 ft

REFERENCE

ALT83PCYEVX0

DURATION

6h

END

02/26/2024 at 12:00 pm EST

Timeline

02/22/2024 at 1:00 pm EST

Request Approved

Authorized by FAA

ALT83PCYEVX0 / FLL 02/26/24 6:00 am EST - 02/26/24 12:00 pm EST 400ft. In accordance with Title 14 CFR Part 107.41, your operation is authorized within the designated airspace and timeframe constraints. Altitude limits are absolute values above ground level which shall not be added to the height of any structures. This Authorization is subject to cancellation at any time upon notice by the FAA Administrator or his/her authorized representative. This Authorization does not constitute a waiver of any State law or local ordinance. Austin Sams is the person designated as responsible for the overall safety of UAS operations under this Authorization. During UAS operations for on-site communication/recall, Austin Sams shall be continuously available for direct contact at (615) 569-9484 by Air Traffic. Remote pilots are responsible to check the airspace they are operating in and comply with all restrictions that may be present in accordance with 14 CFR 107.45 and 107.49 (a)(2), such as restricted and Prohibited Airspace, Temporary Flight Restrictions, etc. Remote pilots are also responsible for complying with the operating requirements in 14 CFR 107.29(a) when operating at night. Operations are not authorized in Class E airspace when there is a weather ceiling less than 1,000 feet AGL. If the UAS loses communications or loses its GPS signal, it must return to a predetermined location within the operating area and land. The remote pilot in command must abort the flight in the event of unpredicted obstacles or emergencies.

From: [Mark Almy](#)
To: [Andreoni, Christen](#); [Brittany Henry](#); [Carolyn Bean \(Smith\)](#); [Juan Figone](#); [Morgan Dunn](#)
Subject: RE: Pending Permit 16497 2024_02_26 Susanne Ragnarson - "Project Conrad" (BB4) - A1A & Fort Lauderdale Beach
Date: Friday, February 23, 2024 9:16:05 AM
Attachments: [image001.png](#)
[image003.png](#)
[image004.png](#)
[image005.png](#)
[image006.png](#)
[image007.png](#)
[image021.png](#)

External Email Warning

This email originated from outside the Broward County email system. Do not reply, click links, or open attachments unless you recognize the sender's email address (not just the name) as legitimate and know the content is safe. Report any suspicious emails to ETS Security by selecting the Phish Alert Report button.

No questions on my end.



From: Andreoni, Christen <CHANDREONI@broward.org>
Sent: Friday, February 23, 2024 9:10 AM
To: Brittany Henry <BHenry@fortlauderdale.gov>; Carolyn Bean (Smith) <CBean@fortlauderdale.gov>; Mark Almy <MAlmy@fortlauderdale.gov>; Juan Figone <flpdfilm@icloud.com>; Morgan Dunn <MDunn@fortlauderdale.gov>
Subject: [EXTERNAL:CAUTION!]- RE: Pending Permit 16497 2024_02_26 Susanne Ragnarson - "Project Conrad" (BB4) - A1A & Fort Lauderdale Beach

[::CAUTION!:] This email originated from *outside* The City of Fort Lauderdale. Do Not Reply, click links, or open attachments from an unknown or suspicious origin. Confirm the email address is from an expected source before taking action. Report any suspicious emails to spamadmin@fortlauderdale.gov

Good morning all and happy Friday!

We are working towards finalizing the permit package today. I know that TAM is awaiting final FDOT approval paperwork and PD is awaiting officer payments.

For the Parks team, could you let us know when you get a chance whether you have any outstanding questions or concerns before the permit is issued?

Thanks again for all of your support,



Christy Andreoni
Assistant Manager

Film Lauderdale

115 South Andrews Avenue, Suite A680 Fort Lauderdale, FL 33301
chandreoni@filmlauderdale.org
(954) 357-8788 (main)
(954) 826-2658 (mobile)



From: Andreoni, Christen
Sent: Thursday, February 22, 2024 2:17 PM
To: Brittany Henry <BHenry@fortlauderdale.gov>; Carolyn Bean (Smith) <CBean@fortlauderdale.gov>; Mark Almy <MAlmy@fortlauderdale.gov>; Juan Figone <flpdfilm@icloud.com>; Morgan Dunn <MDunn@fortlauderdale.gov>
Subject: Pending Permit 16497 2024_02_26 Susanne Ragnarson - "Project Conrad" (BB4) - A1A & Fort Lauderdale Beach

Greetings all!

From: [Carolyn Bean \(Smith\)](#)
To: [Andreoni, Christen](#); [Brittany Henry](#); [Mark Almy](#); [Juan Figone](#); [Morgan Dunn](#)
Subject: RE: Pending Permit 16497 2024_02_26 Susanne Ragnarson - "Project Conrad" (BB4) - A1A & Fort Lauderdale Beach
Date: Friday, February 23, 2024 9:20:56 AM
Attachments: [image002.png](#)
[image003.png](#)
[image004.png](#)
[image005.png](#)
[image006.png](#)

External Email Warning

This email originated from outside the Broward County email system. Do not reply, click links, or open attachments unless you recognize the sender's email address (not just the name) as legitimate and know the content is safe. Report any suspicious emails to ETS Security by selecting the Phish Alert Report button.

All good on my end, thank you.

From: Andreoni, Christen <CHANDREONI@broward.org>
Sent: Friday, February 23, 2024 9:10 AM
To: Brittany Henry <BHenry@fortlauderdale.gov>; Carolyn Bean (Smith) <CBean@fortlauderdale.gov>; Mark Almy <MAlmy@fortlauderdale.gov>; Juan Figone <flpdfilm@icloud.com>; Morgan Dunn <MDunn@fortlauderdale.gov>
Subject: [EXTERNAL:CAUTION!]- RE: Pending Permit 16497 2024_02_26 Susanne Ragnarson - "Project Conrad" (BB4) - A1A & Fort Lauderdale Beach

[::CAUTION!:] This email originated from outside The City of Fort Lauderdale.
Do Not Reply, click links, or open attachments from an unknown or suspicious origin. Confirm the email address is from an expected source before taking action.
Report any suspicious emails to spamadmin@fortlauderdale.gov

Good morning all and happy Friday!

We are working towards finalizing the permit package today. I know that TAM is awaiting final FDOT approval paperwork and PD is awaiting officer payments.

For the Parks team, could you let us know when you get a chance whether you have any outstanding questions or concerns before the permit is issued?

Thanks again for all of your support,



Christy Andreoni
Assistant Manager

Film Lauderdale

115 South Andrews Avenue, Suite A680 Fort Lauderdale, FL 33301
chandreoni@filmlauderdale.org
(954) 357-8788 (main)
(954) 826-2658 (mobile)



From: Andreoni, Christen
Sent: Thursday, February 22, 2024 2:17 PM
To: Brittany Henry <BHenry@fortlauderdale.gov>; Carolyn Bean (Smith) <CBean@fortlauderdale.gov>; Mark Almy <MAlmy@fortlauderdale.gov>; Juan Figone <flpdfilm@icloud.com>; Morgan Dunn <MDunn@fortlauderdale.gov>
Subject: Pending Permit 16497 2024_02_26 Susanne Ragnarson - "Project Conrad" (BB4) - A1A & Fort Lauderdale Beach

Greetings all!

I hope everyone is having a great week so far. Please see below for the official permit request details for "Project Conrad" (code name being used for the feature film we have been discussing this past week). Thank you for all of your time and patience and they have finalized the remaining details of this scene. Looping in Parks, Police, and TAM together since you have all been part of the initial steps of this process, but feel free to forward any others necessary.

I believe a majority of the information is consistent with what was described in their initial outreach. Attached you will find overhead diagrams of their car scene placement on A1A, as well as an overhead of the beach area where they will request to hold pedestrian traffic for safety during the stunt scene (which is a car spin out). Officers will be onsite from FLPD for the crowd control/traffic control. MOT plan is pending final approval from FDOT and TAM and they expect to have FDOT official approval come through shortly.

NOTE: They have also made an additional request regarding painting of a beach structure (see attached image) which we have confirmed is not City property, so they will be reaching out to the property ownership for approval, but just wanted to be sure you were all aware of the activity. If approved they will paint this structure pastel blue color on 2/25, film it on 2/26, and repaint to original color on 2/27.

As noted below, for any vehicles not involved in scene within road closure area, crew vehicles/production trucks are parking in private lots near location so no requests involving public city lots near park areas.

It is my understanding that traffic advisories have already gone out through City. The production company complied with the required neighborhood sign offs and many private businesses have been compensated for any losses. That information will be included in the final permit package as an addendum.

If you have any questions on the details below, please don't hesitate to call me! 954-357-8788

Film Permit Information	
Publication:	Overland Films Inc
Please choose a city:	Fort Lauderdale
Film Permit Contact Name:	Susanne Ragnarsson
Film Permit Contact Email:	srlocations@mac.com
Film Permit Contact Phone:	(770) 798-4915
Production Title/Name of Project:	Conrad
Type of Project:	<ul style="list-style-type: none"> • Feature Film
Shoot Date (Start):	02-26-2024
Shoot Date (Finish):	02-26-2024
Rain Date:	02-27-2024
Exact Locations:	A1A from E Las Olas Blvd to Granada Street, Fort Lauderdale, FL 33301 (Main scene takes place at intersection of Cortez Street and A1A; pedestrian traffic to be held on adjacent beach area with police assistance)
Briefly summarize scenes to be filmed:	<p>Scene description:</p> <ul style="list-style-type: none"> -Precision cars on street. -Spin out stunt on street. -Actor exiting building (with private property approval). -Prop truck placed on sidewalk on east side of street (within road closure area). -Use of smoke machine prop under car hood to mimic aftermath of car spin out. <p>A1A will be closed to traffic from 7am to 11am. Traffic notifications have been shared with beach community and neighboring HOAs per City process. FDOT and City of Fort Lauderdale MOT Applications submitted for roadway closure.</p> <p>Fort Lauderdale Police Department detail will be onsite to serve as flagmen for traffic closures and general public safety. Pedestrians will be held for safety while filming in road closure area and adjacent public beach.</p> <p>Special request to paint beach structure to a pastel color on 2/25, film structure on 2/26, and restore to original color on 2/27. Request pending property ownership approval.</p> <p>10X10 pop-up tents placed to shade crew and camera. Equipment includes generator tow plant to power set. Catering with tent to be set on private grass lot 2933 Poinsettia Street.</p> <p>NOTE ON CAST NUMBERS: 2 main cast, 50-75 extras. Extras holding in private ballroom of nearby hotel.</p>
Street Closed?:	Yes
Any extraordinary circumstances:	Yes
If yes, please provide details:	<p>A1A will be closed to traffic from 7am to 11am. Traffic notifications have been shared with beach community and neighboring HOAs per City process. FDOT and City of Fort Lauderdale MOT Applications submitted for roadway closure.</p> <p>Fort Lauderdale Police Department detail will be onsite to serve as flagmen for traffic closures and general public safety. Pedestrians will be held for safety while filming in road closure area and adjacent public beach.</p> <p>Drone used to film over roadway. FAA LAANC authorization/clearance attached as permit addendum.</p> <p>Any skid marks or other aesthetic impacts to filming area requiring repairs are the responsibility of the production company.</p>
Parking Needs - Type of Vehicles:	5 trucks=- 1- 16 foot truck, 1- 36 foot 5 ton truck, 1 flat bed car carrier (one Car), 3 Vans- 15 Passenger, 2-28 foot box truck. All production vehicles and crew vehicles to be parked in private lots near location with property owner approval.
Number of Vehicles:	30
Total Number of Crew:	50
Contact:	susie erhardt
Film Permit Status:	Permit Pending
Location Scout First Name:	Marcel
Location Scout Last Name:	pinkowski
Location Scout Email:	marcpink@centresuites.com
Budget:	4000000
If TV Commercial, please name product:	
Shoot Time (Start):	6:00 AM
Shoot Time (End):	12:00 PM
Permit Issue Date:	

FORT LAUDERDALE POLICE DEPARTMENT
HOLD – HARMLESS AGREEMENT FOR USE OF
CITY POLICE VEHICLE AND EQUIPMENT

I Susan Ehrhart of OVERLAND FILMS, INC.
(Print Name) (Company Name)

Have been made aware of the Fort Lauderdale Police Department policy number 104.2 (see attached) on the use of city vehicles and equipment. In consideration of the use of City vehicles and equipment, the company agrees to indemnify and hold harmless the City of Fort Lauderdale for all damages it may sustain. To insure this indemnity, we will provide liability insurance, including collision and comprehensive coverage for City vehicles and equipment should damage occur when police personnel are involved in a non-police action while in our employment.

Liability coverage of a minimum of ONE MILLION DOLLARS must be provided.

It is further understood that officers working our detail can and will be called away to handle emergency calls and other matters, elsewhere in the City, if deemed necessary by a police supervisor.

Signature:  _____

Print Name: Susan Ehrhart

Title: Production Supervisor

Date: 2/22/2024

Phone: _____

FLPD
Detail Liability Form
12/97

From: [Juan Figone](#)
To: [Andreoni, Christen](#)
Subject: Re: Pending Permit 16497 2024_02_26 Susanne Ragnarson - "Project Conrad" (BB4) - A1A & Fort Lauderdale Beach
Date: Friday, February 23, 2024 3:38:52 PM

External Email Warning

This email originated from outside the Broward County email system. Do not reply, click links, or open attachments unless you recognize the sender's email address (not just the name) as legitimate and know the content is safe. Report any suspicious emails to ETS Security by selecting the Phish Alert Report button.

They are all set with PD coverage

Det. Juan Figone
954-547-4347

On Feb 23, 2024, at 9:10 AM, Andreoni, Christen <CHANDREONI@broward.org> wrote:

Good morning all and happy Friday!

We are working towards finalizing the permit package today. I know that TAM is awaiting final FDOT approval paperwork and PD is awaiting officer payments.

For the Parks team, could you let us know when you get a chance whether you have any outstanding questions or concerns before the permit is issued?

Thanks again for all of your support,

<image001.gif>	Christy Andreoni Assistant Manager
<image003.png>	Film Lauderdale 115 South Andrews Avenue, Suite A680 Fort Lauderdale, FL 33301 chandreoni@film Lauderdale.org (954) 357-8788 (main) (954) 826-2658 (mobile)
	<image004.png>
	<image005.png>
	<image006.png>

From: Andreoni, Christen
Sent: Thursday, February 22, 2024 2:17 PM
To: Brittany Henry <BHenry@fortlauderdale.gov>; Carolyn Bean (Smith) <CBean@fortlauderdale.gov>; Mark Almy <MAmy@fortlauderdale.gov>; Juan Figone <flpdfilm@icloud.com>; Morgan Dunn <MDunn@fortlauderdale.gov>
Subject: Pending Permit 16497 2024_02_26 Susanne Ragnarson - "Project Conrad" (BB4) - A1A & Fort Lauderdale Beach

Greetings all!

I hope everyone is having a great week so far. Please see below for the official permit request details for "Project Conrad" (code name being used for the feature film we have been discussing this past week). Thank you for all of your time and patience and they have finalized the remaining details of this scene. Looping in Parks, Police, and TAM together since you have all been part of the initial steps of this process, but feel free to forward any others necessary.

I believe a majority of the information is consistent with what was described in their initial outreach. Attached you will find overhead diagrams of their car scene placement on A1A, as well as an overhead of the beach area where they will request to hold pedestrian traffic for safety during the stunt scene (which is a car spin out). Officers will be onsite from FLPD for the crowd control/traffic control. MOT plan is pending final approval from FDOT and TAM and they expect to have FDOT official approval come through shortly.

STATE OF FLORIDA DEPARTMENT OF TRANSPORTATION
PERMIT FOR FILMING ON A STATE ROADDate: 2/23/2024Permit No. 2024-F-491-00014

Production Company

Company Name	<u>Overland Films Inc.</u>	Contact Person	<u>Marcel Pinkowski</u>
Telephone	<u>(954) 294-6739 ext. _____</u>	Email	<u>marcpink@outlook.com</u>
Address	<u>10202 W. Washington Blvd Culver City, California 90232</u>		

Production

Title & Type	<u>"Conrad" - Motion Picture</u>		
Description of Scenes	<u>Vehicle stunts Vehicle driving around comer onto main roadway and doing a 360 degree spin Simulated gunfire. Insert Cars</u>		
Location or Route (attach map)	<u>Closing A1A Between E Las Olas Blvd and Granada St (See Cont. Page)</u>		
Requesting Lane Closures	<input checked="" type="checkbox"/> yes <input type="checkbox"/> no (if yes, attach maintenance of traffic plan)		
Number of Cast/Crew	<u>250</u>	Number of & Type of Equipment	<u>U-Crane on Side walk , VFX vehicle. Drone. Picture Cars.</u>
Begin Date	<u>2/26/2024</u>	Time	<u>7:00 AM (EST)</u>
End Date	<u>3/3/2024</u>	Time	<u>10:00 AM (EST)</u>

Law Enforcement Agency Responsible for Traffic Control

Name of Agency	<u>Ft. Lauderdale Police Department</u>
----------------	---

US Coast Guard Approval for Controlling Movable Bridge

Not Applicable	<input checked="" type="checkbox"/>
Copy of USCG Approval Letter Attached	<input type="checkbox"/>
Bridge Location	<u>_____</u>

Pyrotechnics

Will Use:	<input type="checkbox"/> yes <input checked="" type="checkbox"/> no (if yes, attach local government permit if required)
Permit Required	<input type="checkbox"/> Not Applicable <input checked="" type="checkbox"/>

Low Flying Aircraft

Will Use:	<input type="checkbox"/> yes <input checked="" type="checkbox"/> no (if yes, attach written authorization from Federal Aviation Administration)
-----------	---

Overhead Utilities

List of Utilities That Will Be Affected	<u>_____</u>
Utility Approval Attached	<input type="checkbox"/> Not Applicable <input checked="" type="checkbox"/>

Liability Insurance

Policy Attached	<input checked="" type="checkbox"/>	Carrier	<u>Tokio Marine America Insurance Company</u>
Policy Effective Date	<u>4/1/2023</u>	Length of Coverage	<u>365</u> days Coverage Amount <u>1000000</u>

Approved
2024-F-491-00014
Vikrant Srivastava
2/23/2024

The Permittee will assume all risk of and indemnify, defend and save harmless the State of Florida and the FDOT from and against any and all loss, damage, cost or expense arising in any manner on account of the exercise of this event.

The Permittee shall be responsible to maintain the portion of the state road it occupies for the duration of this event, free of litter and providing a safe environment to the public.

Signatures of Authorization

Production Company Representative <u>Marcel Pinkowski</u>	Signature <u>Marcel Pinkowski</u>	Date <u>2/22/2024</u>
Law Enforcement Name/Title <u>Juan Figone / Detective</u>	Signature _____	Date _____
Government Official Name/Title <u>Greg Chavaria</u>	Signature _____	Date _____

FDOT Special Conditions

--

FDOT Authorization

Name/Title <u>Vikrant Srivastava / DISTRICT PERMIT</u>	Signature <u>Vikrant Srivastava</u>	Date <u>2/23/2024</u>
--	-------------------------------------	-----------------------

Approved
2024-F-491-00014
Vikrant Srivastava
2/23/2024

STATE OF FLORIDA DEPARTMENT OF TRANSPORTATION
PERMIT FOR FILMING ON A STATE ROAD

Date: 2/13/2024

Permit No. _____

Production Company

Company Name Overland Films Inc Contact Person Susan Erhart
 Telephone 310-5608589 Email SPE_MPG_Legal_Notices@spe.sony.com
 Address 10202 W Washington Blvd, Culver City, CA 90232

Production

Title & Type Comrad Feature Film
 Description of Scenes Vehicle stunts Vehicle driving around corner onto main roadway and doing a 360 degree spin Simulated gunfire. Insert Cars
U-Crane on Side walk , VFX vehicle. Drone. Picture Cars. Wetdown of Road. Crew is on Roadway & Sidewalks
 Location or Route (attach map) Closing A1A Between E Las Olas Blvd and Granada Street
 Requesting Lane Closures yes no (if yes, attach maintenance of traffic plan)
 Number of Cast/Crew 250 Number of & Type of Equipment 10 trucks, cameras, lights , grip gear, Camera crane
props, 35 mm motion picture equipment
 Begin Date 2/26/24** Time 7:00 AM End Date 2/26/24** Time 12:00PM

**3/3/24 requesting 6am to 10am lane closure on A1A and Cortez Street Pending City of Fort Lauderdale Approval

Law Enforcement Agency Responsible for Traffic Control

Name of Agency City Of Fort Lauderdale Police Department

US Coast Guard Approval for Controlling Movable Bridge

Not Applicable
 Copy of USCG Approval Letter Attached
 Bridge Location _____

Pyrotechnics

Will Use: yes no (if yes, attach local government permit if required)
 Permit Required Not Applicable

Low Flying Aircraft

Will Use: yes no (if yes, attach written authorization from Federal Aviation Administration)

Overhead Utilities

List of Utilities That Will Be Affected _____

 Utility Approval Attached Not Applicable

Liability Insurance



Policy Attached Carrier Teco Marine America Insurance Company(TMAIC)& Fireman Fund Companies
 Policy Effective Date 04/01/2023 Length of Coverage 365 days Coverage Amount 1,000,000

Approved
 2024-F-491-00014
 Vikrant Srivastava
 2/23/2024

The Permittee will assume all risk of and indemnify, defend and save harmless the State of Florida and the FDOT from and against any and all loss, damage, cost or expense arising in any manner on account of the exercise of this event.

The Permittee shall be responsible to maintain the portion of the state road it occupies for the duration of this event, free of litter and providing a safe environment to the public.

Signatures of Authorization

Production Company	Overland Films, Inc.	Signature		Date	2/14/2024
Representative	Deborah Bruenell /Sr. VP Legal				
Law Enforcement		Signature		Date	
Name/Title					
Government Official	Greg Chavarria, City Manager	Signature		Date	Feb 16, 2024
Name/Title					

FDOT Special Conditions

FDOT Authorization

Name/Title		Signature		Date	
------------	--	-----------	--	------	--

Approved
2024-F-491-00014
Vikrant Srivastava
2/23/2024

The Permittee will assume all risk of and indemnify, defend and save harmless the State of Florida and the FDOT from and against any and all loss, damage, cost or expense arising in any manner on account of the exercise of this event.

The Permittee shall be responsible to maintain the portion of the state road it occupies for the duration of this event, free of litter and providing a safe environment to the public.

Signatures of Authorization

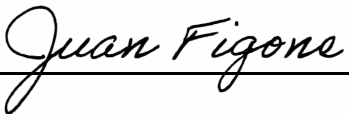
Production Company	Overland Films, Inc.	Signature		Date	2/14/2024
Representative	Deborah Bruenell /Sr. VP Legal				
Law Enforcement Name/Title	Detective Juan Figone 1470	Signature		Date	02/16/24
Government Official Name/Title		Signature		Date	

FDOT Special Conditions

FDOT Authorization

Name/Title	Signature	Date
------------	-----------	------

Approved
2024-F-491-00014
Vikrant Srivastava
2/23/2024

PERMIT NO.: 2024-F-491-00014

DESCRIPTION OF SCENES:
lk , VFX vehicle. Drone. Picture Cars. Wetdown of Road. Crew is on Roadway & Sidewalks

LOCATION OR ROUTE:
reet

NUMBER OF AND TYPE OF EQUIPMENT:

LIST OF UTILITIES THAT WILL BE AFFECTED:

continuation page

Approved
2024-F-491-00014
Vikrant Srivastava
2/23/2024

AIA NORTHBOUND CLOSURE
PAGE 1

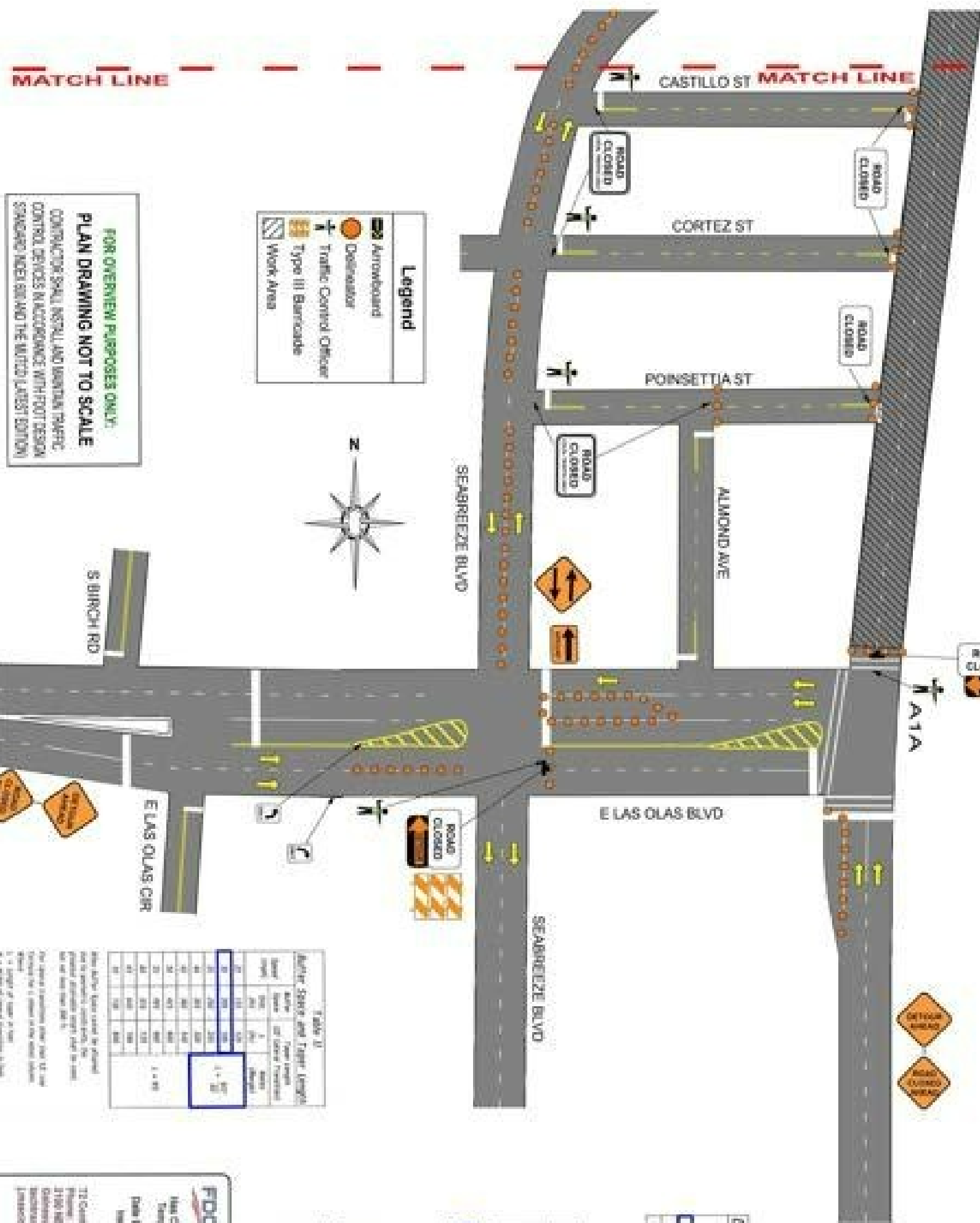

Legend

- Arrowboard
- Detachable
- Traffic Control Officer
- Type III Barricade
- Work Area

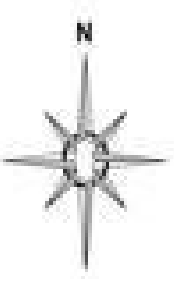

**FOR OVERVIEW PURPOSES ONLY:
PLAN DRAWING NOT TO SCALE**
CONTRACTOR SHALL INSTALL AND MAINTAIN TRAFFIC CONTROL DEVICES IN ACCORDANCE WITH FDOT DESIGN STANDARD (SEE SIGN AND THE LATEST LATEST EDITION)

DISTANCE BETWEEN SIGNS

Speed	Spacing (ft)
20 mph or less	200 - 250
25 mph	250 - 300
30 mph or greater	300 - 500

**Table 1
Device Spacing**
See distance between signs (ft)

Sign Type	Sign or Type	Type I or Type II (Type I or II)	Type III
20	20	20	20
25	25	25	25
30	30	30	30

**Table 11
Active Signs and Traffic Control**

Sign Type	Sign or Type	Type I or II (Type I or II)	Type III
20	20	20	20
25	25	25	25
30	30	30	30

When active signs are used to control traffic, they should be placed in the following order from the start of the work zone to the end of the work zone:

1. Advance warning sign (W11-1)
2. Lane reduction sign (W11-2)
3. AHEAD OF WORK sign (W11-3)
4. ROAD CLOSED sign (W11-4)
5. ROAD CLOSED AHEAD sign (W11-5)

BARRICADES, INC.
7704 N.W. 67th Street
Miami, FL 33196

THE CARROLLS BUREAU
SCOTT BROWN

FDOT THE CARROLLS BUREAU
SCOTT BROWN

This Certificate is issued by the Florida Department of Transportation, approved by the Florida Department of Transportation, approved by the Florida Department of Transportation, approved by the Florida Department of Transportation.

Date Expires: 02/23/2025
Inspector: JAYANTH SIVASTAVA EPOC Provider # 20

Certificate # 10075

7700 University of Florida
Phone: 352-393-1100
1100 W. University Blvd
Gainesville, FL 32608
www.fdot.com

UF UNIVERSITY OF FLORIDA

Approved
2024-F-491-00014
Vikrant Srivastava
2/23/2024



A1A NORTHBOUND CLOSURE PAGE 2

Legend	
	Arrowhead
	Detour
	Traffic Control Officer
	Type II Barricade
	Work Area

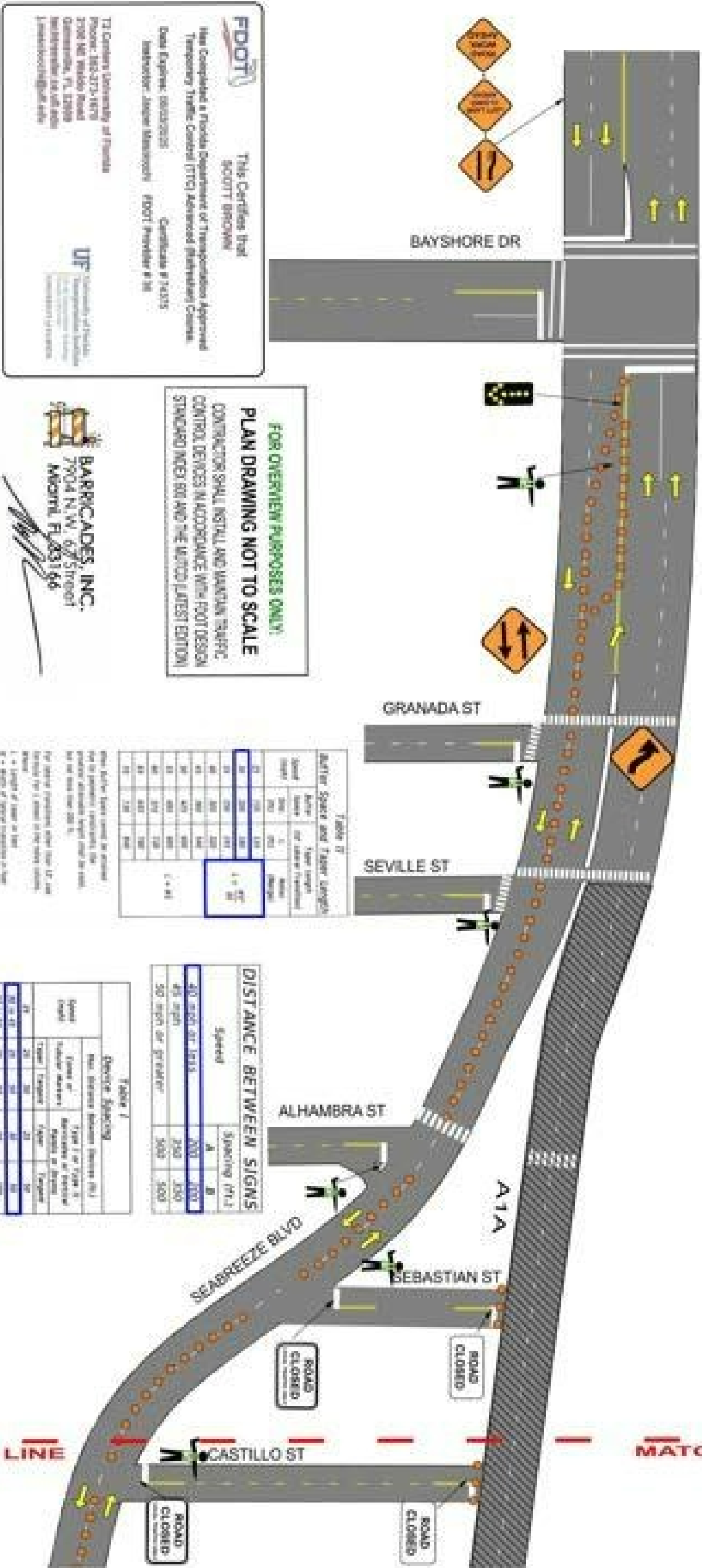
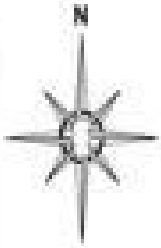

FDOT

This Certificate that
SCOTT BROWN

has Completed a Florida Department of Transportation Approved
Temporary Traffic Control (TTC) Approved (Illustrated) Control.
Total Engineer: 0000000001 Certificate # 74005
Inspector: Javier Manzanera FDOT Provider # 18

Florida Department of Transportation
Tallahassee, FL 32309
www.fdot.com

FOR OVERVIEW PURPOSES ONLY!

PLAN DRAWING NOT TO SCALE

CONTRACTOR SHALL INSTALL AND MAINTAIN TRAFFIC CONTROL DEVICES IN ACCORDANCE WITH FDOT DESIGN STANDARD SPEC. 800 AND THE LATEST LATEST EDITION

BARRICADES, INC.
7904 N.W. 67th Street
Miami, FL 33146

Table 7
Buffer Space and Tail Length

Speed Limit	Buffer Space (ft)	Tail Length (ft)
15	20	10
20	25	15
25	30	20
30	35	25
35	40	30
40	45	35
45	50	40
50	55	45
55	60	50
60	65	55
65	70	60
70	75	65
75	80	70
80	85	75
85	90	80
90	95	85
95	100	90
100	105	95

Table 8
Distance Between Signs

Speed	Spacing (ft)
40 mph or less	200
45 mph	250
50 mph or greater	300

Table 9
Device Spacing

Speed Limit	Type of Device	Spacing (ft)
15	Type I or Type II	20
20	Type I or Type II	25
25	Type I or Type II	30
30	Type I or Type II	35
35	Type I or Type II	40
40	Type I or Type II	45
45	Type I or Type II	50
50	Type I or Type II	55
55	Type I or Type II	60
60	Type I or Type II	65
65	Type I or Type II	70
70	Type I or Type II	75
75	Type I or Type II	80
80	Type I or Type II	85
85	Type I or Type II	90
90	Type I or Type II	95
95	Type I or Type II	100

DATE: 02/12/2024

COMPANY NAME: OVERLAND FILMS "CONRAD"

DESCRIPTION: NORTHBOUND A1A CLOSURE/DETOUR

Approved
2024-F-491-00014
Vikrant Srivastava
2/23/2024



OVERLAND FILMS LLC
1501 Biscayne Blvd
Miami, FL 33132

FDOT District 5:

Please note Sony Pictures does not allow the release of the original script pages.

Here is a synopsis of the action for A1A in Ft Lauderdale scheduled to film Monday 2/26/2024.

EXT. South Beach – Porsche 911 weaves through traffic

Shots inside car – holding on for dear life as car swerves

EXT. Convenience Store – Mike's Porsche screeches up outside.

Slo-mo of Actors getting out of car- smoke effect of wheels screeching,.

(Scene inside store shot elsewhere)

EXT. Porsche – Mike sitting in car awaiting Marcus to come out store

He exits store and they speed away

Approved
2024-F-491-00014
Vikrant Srivastava
2/23/2024

Portable Changeable Message Signs Worksheet

Location of board: E. Las Olas Blvd at AIA (For NB)

Used: from 2/22 at 8a
to 2/27 at 8a

Message programmed by: United Rentals

MESSAGE 1

A I A C L O S E
M O N 6 A M 1 2
C A S O L A S

MESSAGE 2

T O G R A N D A
F O L L O W
D E T O U R

Timing: _____

Message 1 will run: 2 seconds.

Message 2 will run: 2 seconds.

Portable Changeable Message Signs Worksheet

Location of board: Granada St. at AIA (west side for SB)

Used: from 2/22 at 8a

to 2/27 at 8a

Message programmed by: United Rentals

MESSAGE 1

A I A C L O S E
M O N 6 A - 1 2
G R A N D A F O

MESSAGE 2

L A S O L A S
 F O L L O W
 D E T O U R

Timing: _____

Message 1 will run: 2 seconds.

Message 2 will run: 2 seconds.





TAM-MOT-24020062 - Project Conrad

Final Audit Report

2024-02-24

Created:	2024-02-24
By:	Morgan Dunn (MDunn@fortlauderdale.gov)
Status:	Signed
Transaction ID:	CBJCHBCAABAAjkh2DwqLkUAKSg4KMsjcP4K1BnG-iC6a

"TAM-MOT-24020062 - Project Conrad" History

-  Document created by Morgan Dunn (MDunn@fortlauderdale.gov)
2024-02-24 - 9:42:27 PM GMT- IP address: 73.138.223.18
-  Document emailed to Milos Majstorovic (MMajstorovic@fortlauderdale.gov) for signature
2024-02-24 - 9:43:06 PM GMT
-  Email viewed by Milos Majstorovic (MMajstorovic@fortlauderdale.gov)
2024-02-24 - 11:01:38 PM GMT- IP address: 174.211.173.173
-  Document e-signed by Milos Majstorovic (MMajstorovic@fortlauderdale.gov)
Signature Date: 2024-02-24 - 11:08:26 PM GMT - Time Source: server- IP address: 174.211.173.173
-  Agreement completed.
2024-02-24 - 11:08:26 PM GMT



Powered by
Adobe
Acrobat Sign