

MAINTENANCE OF TRAFFIC (MOT) FORM

SECTION 1: APPLICANT INFORMATION

Applicant Name: Kathy Tricomi - Humane Society of Broward County Applicant Phone: 954-895-3170
 Applicant Email: ktricomi@hsbroward.com
 Applicant Address: 2070 Griffin Road, Fort Lauderdale, FL 33312
(Address, City, State, Zip Code)
 City Project Manager (if applicable): _____ Phone: _____
 Agency responsible for this project: City County FDOT Other: _____
 On-site/Emergency Contact Phone: 954-895-3170

MOT APPROVAL
CITY OF FORT LAUDERDALE
TRANSPORTATION AND MOBILITY

SECTION 2: PROJECT INFORMATION

ENG Permit # (obtain from Department of Sustainable Development (DSD)): Special Event
 Project Name: Walk for the Animals
 Project Address: 80 E. Las Olas Blvd., Fort Lauderdale, FL 33301
(Address, City, State, Zip Code)

Specific Dates and Times Requested for MOT Implementation:

Please identify a start date that is at least two weeks from the submittal date. The approval of an MOT application may require up to two weeks from the time that all required documents are received by TAM staff.

Begin Date: 2/3/2024 Begin Time: 9 a.m.
 End Date: 2/3/2024 End Time: 10 a.m.

SECTION 3: PROJECT DETAILS

Partial or Shoulder Closure Daily Setup/ Breakdown YES NO
 Full Road Closure (detour): Under 72 Hours Using Crane in ROW* YES NO
 Sidewalk Closure: Under 72 Hours Parking Meters Impacted* YES NO
 Full Road/Sidewalk Closure: More than 72 Hours

*Crane and parking meter mitigation must be done prior to MOT approval. Please refer to the MOT Guidelines for crane definitions.

SECTION 4: TYPE OF WORK DESCRIPTION

Please make sure to include the following information in the description:

- List the names of affected streets and the nearest intersection. Use complete street names, including directionals.
 - Describe the nature of the construction and any phasing plans. A separate MOT application is required for each phase.
 - Describe any specific safety hazards that the work may produce during construction (i.e., large holes, etc.).
- Las Olas Boulevard east bound closing the south side one lane then turning onto A1A northbound closing the west side one lane, then turning west bound onto Poinsettia Street closing the one south side lane and then turning south bound on SeaBreeze Blvd. closing the one east bound lane. The traffic closures are only temporary while the bulk of the walkers leave the park and then enter the park.
Traffic will continue to flow, but only in one lane rather than two. The entire walk only takes about 20 minutes before the road opens.

SECTION 5: FDOT DESIGN STANDARD INDEX DRAWING NUMBERS/MUTCD TYPICAL APPLICATION

(State which FDOT Standard Index 600 series will be followed. The indexes must include the north arrow and the names of the main and cross streets. Also, state whether trenches will be covered or backfilled during non-working hours.)

Standard Index 615

MAINTENANCE OF TRAFFIC (MOT) FORM

SECTION 6: MOT DESCRIPTION

Please make sure to include the following information in the description:

- List the lanes that will be open and closed on each street and describe any necessary detours in detail. If detours are not required, please state that below.
- State if flagmen will be provided.
- State if the MOT will be continuous or intermittent. If intermittent, state the times of the day the MOT will be in effect.
- State any other special considerations related to this request.

MOT APPROVAL
CITY OF FORT LAUDERDALE
TRANSPORTATION AND MOBILITY

Las Olas Boulevard east bound closing the south side one lane then turning onto A1A northbound closing the west side one lane, then turning west bound onto Poinsettia Street closing the one south side lane and then turning south bound on SeaBreeze Blvd. closing the one east bound lane. Fort Lauderdale Police Department will be working the street closures and crossing at the lights will be intermittent so as not to block traffic for a long period of time.

The traffic closures are only temporary while the bulk of the walkers leave the park and then enter the park.

Traffic will continue to flow, but only in one lane rather than two. The entire walk only takes about 20 minutes before the road opens.

SECTION 7: MOT FORM CHECKLIST (Provide one copy of each attachment.)

- Completed Required Signatures Form
- Certification(s) for Traffic Control Technician or Traffic Control Supervisor must be embedded on MOT plans along with FDOT indexes/MUTCD documents
- Color aerial(s)/MOT Plan with index overlay
- County and State approvals (if required)
- Crane and Parking Mitigation (if required)
- Plan of work (optional, but preferred)
- FDOT Index MUTCD Reference Drawing(s)

SECTION 8: ADDITIONAL COMMENTS

Please Note: The approval of an MOT application may require up to two weeks from the time that all required documents in the checklist above are received by TAM staff. Any rejected MOT submittal that is corrected and sent back will be considered a new submittal, which may require up to two additional weeks to approve. Additional time may be needed for more complex plans or plans requiring additional coordination/information.

In signing this application, I understand that separate City and/or County and/or State permits may be required for this project. Furthermore, I am aware that I am responsible for ensuring that the project is completed in accordance with the plans and specifications as stipulated in the permit approval condition.

Kathy Tricomi
Digitally signed by Kathy Tricomi
Date: 2024.01.17 12:47:11 -05'00'

(APPLICANT SIGNATURE)

Kathy Tricomi/Senior Vice President
(PRINT NAME/TITLE)

1/17/2024
(DATE SIGNED)

As a consideration for the permission granted herein, Humane Society of Broward County agrees to indemnify and hold harmless the City of Fort Lauderdale for any damages, claims, or injuries that may result from the MOT plan approved under the PERMIT.

Humane Society of Broward County
(NAME OF COMPANY)

BY: Kathy Tricomi
(COMPANY AUTHORIZED AGENT)

REQUIRED SIGNATURES FORM

Applicant must collect all required signatures. To expedite processing, individual signatures may be obtained and submitted to MOT@fortlauderdale.gov separately on this page. All signatures and comments must be submitted before two-week review process begins.

MOT APPROVAL

<p>Sgt. Hector Martinez _____ Print Name</p> <p style="text-align: center;">Police Department 1300 W. Broward Boulevard Tel: 954-828-5477 <i>Call for Appointment</i></p> <p>*Required only if MOT includes a detour for any direction of travel.</p>	<p>Hector R. Martinez _____ Signature</p> <p style="font-size: small;">Digitally signed by Hector R. Martinez Date: 2024.01.17 11:37:14 -05'00'</p> <p style="text-align: center;">CITY OF FORT LAUDERDALE TRANSPORTATION AND MOBILITY</p> <p style="text-align: right;">01/17/24 _____ (Date)</p>
<p>_____ Print Name</p> <p style="text-align: center;">Fire Rescue Department 528 N.W. 2nd Street Tel: 954-828-6800 <i>Call for Appointment</i></p> <p>*Required only if MOT includes a detour for any direction of travel.</p>	<p>_____ Signature</p> <p style="text-align: right;">_____ (Date)</p>
<p>_____ Print Name</p> <p style="text-align: center;">Broward County Traffic Engineering Division 2300 W. Commercial Boulevard Tel: 954-847-2653 <i>Call for Appointment. Walk-ins NOT accepted.</i></p> <p>*Required only if MOT/detour affects Broward County road or intersection.</p>	<p>_____ Signature</p> <p style="text-align: right;">_____ (Date)</p>
<p>After all applicable signatures are collected, applicant should submit the MOT plan and this routing form to the Transportation and Mobility Department at mot@fortlauderdale.gov.</p>	
<p>OFFICE USE ONLY</p>	
<p>Department Director's Signature (requested by City staff if required)</p>	
<p><u>Morgan Dunn</u> _____ Print Name</p> <p style="text-align: center;">Transportation and Mobility Department 290 N.E. 3rd Avenue Tel: 954- 828-4997 Email: MOT@fortlauderdale.gov <i>Call for Appointment. Walk-ins and hard copies NOT accepted.</i></p>	<p>_____ Signature</p> <p style="text-align: right;">2/1/24 _____ (Date)</p>
<p>_____ Signature</p> <p style="text-align: center;">Transportation and Mobility Department Ben Rogers, Director</p>	<p>_____ (Date)</p>

A copy of the final permit and this MOT form shall be kept on site and be made available to the City inspector at all times.

Traffic modifications required for special events shall be coordinated through the Parks and Recreation's Special Events Department. Please call 954-828-4349 or email BHenry@fortlauderdale.gov.

MOT plans for City Capital Improvement Projects shall be coordinated through the City of Fort Lauderdale Public Works Department. Please call 954-828-5772 or email ralvarez@fortlauderdale.gov.

TABLE 1 CHANNELIZING DEVICE SPACING				
Work Zone Speed (mph)	Max. Spacing (feet)			
	Cones or Temporary Tubular Markers	Type I Barricades, Vertical Panels, or Drums	Taper	Tangent
≤ 45	25	50	50	100
≥ 50	25	50	50	100

TABLE 2 TAPER LENGTH "L"		
Work Zone Speed (mph)	Min. Length (feet)	Max. Length (feet)
≤ 45	L = 35'	L = 60'
≥ 45	L = 35'	L = 60'

Where: W = width of offset in feet
S = speed in mph

TABLE 3 WORK ZONE SIGN SPACING "X"		
Road Type	Min. Spacing (feet)	Max. Spacing (feet)
Arterials and Collectors with Work Zone Speed ≤ 40 mph	200	300
Arterials and Collectors with Work Zone Speed ≥ 45 mph	500	700
Limited Access Roadways *	1,500	2,000

* For limited access roadways with work zone speed ≥ 55 mph, the minimum spacing may be reduced in accordance with the MUTCD and as approved by the Engineer.

TABLE 4 BUFFER LENGTH "B"		
Work Zone Speed (mph)	Min. Length (feet)	Max. Length (feet)
25	155	200
30	200	250
35	250	300
40	305	350
45	360	410
50	425	495
55	495	570
60	570	645
65	645	720
70	720	800

Note: When Buffer Length "B" cannot be attained due to geometric constraints, use the greatest length possible, but not less than 155 feet.

SPEED LIMIT 35

MOT APPROVAL
CITY OF FORT LAUDERDALE
TRANSPORTATION AND MOBILITY

- - Indicates 36" FDOT approved cone
- ▨ - Indicates Type III Barricade
- ◊ - Indicates Work Zone Signage

MARK MEYERS

A1A

FDOT Mark Meyers

Certificate: 605769
 Has Completed a FDOT Approved Temporary Traffic Control: Advanced Course.

Issued: 02/13/2023 Training Provider: myTTOnline
 Expires: 02/02/2027 83 Geneva Dr. Ste. 621394
 myTTOnline Ovelto, FL 32762
 Instructor: M.H. Ph: 407-901-0206

Verify this Certificate at www.motadmin.com.

TEMPORARY CLOSING OF STATE ROAD PERMIT

Date: 1/30/2024

Permit No. 2024-F-491-00006

Governmental Entity

Approving Local Government	<u>City of Fort Lauderdale</u>	Contact Person	<u>Brittany Henry</u>
Address	<u>701 S Andrews Ave, Fort Lauderdale, FL 33316 Fort Lauderdale, Florida 33316</u>		
Telephone	<u>(954) 828-4349 ext. _____</u>	Email	<u>bhenry@fortlauderdale.gov</u>

Organization Requesting Special Event

Name of Organization	<u>Humane Society of Broward County</u>	Contact Person	<u>Kathy Tricomi</u>
Address	<u>2070 Griffin Road Fort Lauderdale, Florida 33312</u>		
Telephone	<u>(954) 266-6845 ext. _____</u>	Email	<u>ktricomi@hsbroward.com</u>

Description of Special Event

Event Title	<u>Walk for the Animals</u>	Date of Event	<u>2/3/2024</u>
Start Time	<u>7:00 AM (EST)</u>	End Time	<u>10:00 AM (EST)</u>
Event Route (attach map)	<u>See attached</u>		
Detour Route (attach map)	<u>See attached</u>		

Law Enforcement Agency Responsible for Traffic Control

Name of Agency	<u>Fort Lauderdale Police Department</u>
----------------	--

US Coast Guard Approval for Controlling Movable Bridge

Not Applicable	<input checked="" type="checkbox"/>
Copy of USCG Approval Letter Attached	<input type="checkbox"/>
Bridge Location	<u>_____</u>

The Permittee will assume all risk of and indemnify, defend and save harmless the State of Florida and the FDOT from and against any and all loss, damage, cost or expense arising in any manner on account of the exercise of this event.

The Permittee shall be responsible to maintain the portion of the state road it occupies for the duration of this event, free of litter and providing a safe environment to the public.

Signatures of Authorization

Event Coordinator	<u>Kathy Tricomi</u>	Signature	<u>Kathy Tricomi</u>	Date	<u>1/29/2024</u>
Law Enforcement Name/Title	<u>Hector Martinez / Sargeant</u>	Signature	<u>Hector Martinez</u>	Date	<u>1/29/2024</u>
Government Official Name/Title	<u>Brittany Henry / City of Fort Lauderdale S</u>	Signature	<u>Brittany Henry</u>	Date	<u>1/29/2024</u>

FDOT Special Conditions

--

FDOT Authorization

Name/Title	<u>Valerie Garland / MAINTENANCE MANAGER</u>	Signature	<u>Valerie Garland</u>	Date	<u>1/30/2024</u>
------------	--	-----------	------------------------	------	------------------

Approved
 2024-F-491-00006
 Valerie Garland
 1/30/2024



**MOT APPROVAL
CITY OF FORT LAUDERDALE
TRANSPORTATION AND MOBILITY**

District 4 Road Closure Event Notice

To enter information, click on 'Enable Editing' button or go to View tab and click 'Edit'

Event Title: Walk for the Animals

Recurring (Y/N): Y

Date of Event: February 3, 2024

Start Time: 7:30 a.m. Registration 9:00 a.m. Walk

End Time: 10:00 a.m. Walk ends 11:30 a.m. event ends

City: Fort Lauderdale

County: Broward

Event Route: Las Olas Boulevard east bound closing the south side one lane then turning onto A1A northbound closing the west side one lane, then turning westbound onto Poinsettia Street closing the one south side lane and then turning south bound on SeaBreeze Blvd. closing one east bound lane. Fort Lauderdale Police Department will be working the street closures and crossing at the lights will be intermittent so as not to block traffic for a long period of time. The traffic closures are only temporary while the bulk of walkers leave the park and then enter the park. Traffic will continue to flow, but only in one lane rather than two. The entire walk only takes about 20 minutes before the road opens.

Detour Route: No detours just lane closures

Approved
2024-F-491-00006
Valerie Garland
1/30/2024

TEMPORARY CLOSING OF STATE ROAD PERMIT

Date: 1/24/2024

Permit No. 2024-F-491-00006

Governmental Entity

Approving Local Government: <u>City of Fort Lauderdale</u>	Contact Person: <u>Brittany Henry</u>
Address: <u>701 S Andrews Ave, Fort Lauderdale, FL 33316 Fort Lauderdale, Florida 33316</u>	
Telephone: <u>(954) 828-4349 ext. _____</u>	Email: <u>bhenry@fortlauderdale.gov</u>

Organization Requesting Special Event

Name of Organization: <u>Humane Society of Broward County</u>	Contact Person: <u>Kathy Tricomi</u>
Address: <u>2070 Griffin Road Fort Lauderdale, Florida 33312</u>	
Telephone: <u>(954) 266-6645 ext. _____</u>	Email: <u>ktricoli@hsbroward.com</u>

Description of Special Event

Event Title: <u>Walk for the Animals</u>	Date of Event: <u>2/3/2024</u>
Start Time: <u>7:00 AM (EST)</u> End Time: <u>10:00 AM (EST)</u>	
Event Route (attach map): <u>See attached</u>	
Defour Route (attach map): <u>See attached</u>	

Law Enforcement Agency Responsible for Traffic Control

Name of Agency: <u>Fort Lauderdale Police Department</u>
--

US Coast Guard Approval for Controlling Movable Bridge

Not Applicable: <input checked="" type="checkbox"/>
Copy of USCG Approval Letter Attached: <input type="checkbox"/>
Bridge Location: _____

The Permittee will assume all risk of and indemnify, defend and save harmless the State of Florida and the FDOT from and against any and all loss, damage, cost or expense arising in any manner on account of the exercise of this event.

The Permittee shall be responsible to maintain the portion of the state road it occupies for the duration of this event, free of litter and providing a safe environment to the public.

Signatures of Authorization

Event Coordinator: <u>Kathy Tricomi</u>	Signature: <u>[Signature]</u>	Date: <u>1/23/2024</u>
Law Enforcement Name/Title: <u>Hector Martinez / Sargeant</u>	Signature: <u>[Signature]</u>	Date: <u>1/23/2024</u>
Government Official Name/Title: <u>Carl Williams - PKR Director</u>	Signature: <u>[Signature]</u>	Date: <u>1/23/2024</u>

FDOT Special Conditions

--

FDOT Authorization

Name/Title: _____	Signature: _____	Date: _____
-------------------	------------------	-------------

Approved
 2024-F-491-00006
 Valerie Garland
 1/30/2024

CITY OF FORT LAUDERDALE
TRANSPORTATION AND MOBILITY

SHEET	TABLE OF CONTENTS
1	General Notes, TTC Tables
2	Definitions
	Temporary Traffic Control Devices
	Overhead Work
	Railroads
	Sight Distance
3	Above Ground Hazard
	Clear Zone Widths For Work Zones
	Superelevation
	Length Of Lane Closures
	Overweight/Oversize Vehicles
4	Lane Widths
	High-Visibility Safety Apparel
	Speed Reduction Signing
	Flagger Control
	Survey Work Zones
5	Signs
5	Work Zone Sign Supports
6	Commonly Used Warning and Regulatory Signs In Work Zones
7	Manholes/Crosswalks/Joints
	Truck Mounted Attenuators
	Signals
	Channelizing Devices
	Channelizing Devices Consistency
8	Advanced Warning Arrow Boards
	Drop-Offs In Work Zones
9	Business Entrance
10	Temporary Asphalt Separator
	Channelizing Devices Notes
11	Temporary Barrier Notes
	Pavement Markings

GENERAL NOTES:

- This Index contains information specific to the Federal and State guidelines and standards for the preparation of traffic control plans and for the execution of traffic control in work zones, for construction and maintenance operations and utility work on highways, roads and streets on the State Highway System. Certain requirements in this Index are based on the high volume nature of State Highways. For highways, roads and streets off the State Highway System, the local agency (City/County) having jurisdiction may adopt requirements based on the minimum requirements provided in the MUTCD.
- Use this Index in accordance with the Plans and Indexes 102-601 through 102-680. Indexes 102-601 through 102-680 are Department-specific typical applications of commonly encountered situations. Adjust device location or number thereof as recommended by the Worksite Traffic Supervisor and approved by the Engineer. Devices include, but are not limited to, flaggers, portable temporary signals, signs, pavement markings, and channelizing devices. Comply with MUTCD or applicable Department criteria for any changes and document the reason for the change.
- Except for emergencies, any road closure on State Highway System must comply with Section 335.15, F.S.

**TABLE 1
CHANNELIZING DEVICE SPACING**

Work Zone Speed (mph)	Max. Spacing (feet)			
	Cones or Temporary Tubular Markers		Type I Barricades, Type II Barricades, Vertical Panels, or Drums	
	Taper	Tangent	Taper	Tangent
≤ 45	25	50	25	50
≥ 50	25	50	50	100

**TABLE 2
TAPER LENGTH "L"**

Work Zone Speed (mph)	Min. Length (feet)
≤ 40	$L = \frac{WS^2}{60}$
≥ 45	$L = WS$

Where: W = width of offset in feet
S = speed in mph

**TABLE 3
WORK ZONE SIGN SPACING "X"**

Road Type	Min. Spacing (feet)
Arterials and Collectors with Work Zone Speed ≤ 40 mph	200
Arterials and Collectors with Work Zone Speed ≥ 45 mph	500
Limited Access Roadways *	1,500

* For Limited access roadways with work zone speed ≤ 55 mph, the minimum spacing may be reduced in accordance with the MUTCD and as approved by the Engineer.

**TABLE 4
BUFFER LENGTH "B"**

Work Zone Speed (mph)	Min. Length (feet)
25	155
30	200
35	250
40	305
45	360
50	425
55	495
60	570
65	645
70	730

Note: When Buffer Length "B" cannot be attained due to geometric constraints, use the greatest length possible, but not less than 155 feet.

MARK MEYERS

Mark Meyers

Certificate: 605769
 Has Completed a FDOT Approved Temporary Traffic Control: Advanced Course.

Issued: 02/13/2023 Training Provider: myTTConline
 Expires: 02/02/2027 83 Geneva Dr. Ste. 621394 Oviedo, FL 32762 Ph: 407-901-0206

Instructor: M.H

Verify this Certificate at www.motadmin.com

LAST REVISION	REVISION	DESCRIPTION:
11/01/20		

**FY 2023-24
STANDARD PLANS**

GENERAL INFORMATION FOR TRAFFIC CONTROL THROUGH WORK ZONES

Approved
2024-F-401-0000
Valerie Garland
1/30/2024

INDEX	SHEET
102-600	1 of 11

9/23/2021 2:46:07 PM

NOTE:
Confine work operations to the following lane or lane combinations:

- a. Outside travel lane
- b. Outside auxiliary lane
- c. Outside travel lane and adjoining auxiliary lane
- d. Inside travel lane
- e. Inside auxiliary lane
- f. Inside travel lane and adjoining auxiliary lane

If the work area is confined to an auxiliary lane, the work area must be barricaded. Replace the RIGHT (LEFT) LANE CLOSED AHEAD signs with ROAD WORK AHEAD signs, and omit the merge symbol signs and arrow board.

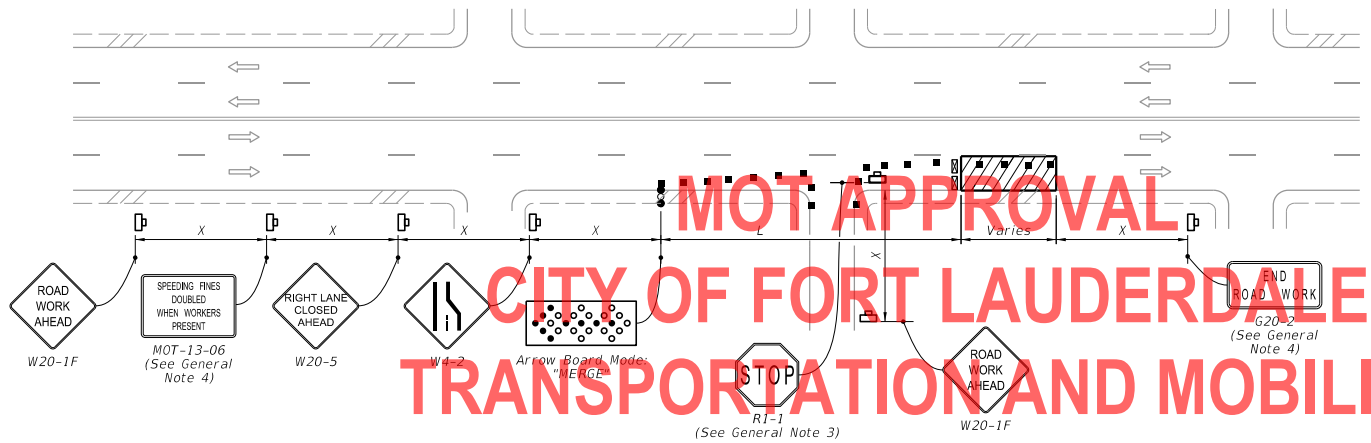

RIGHT LANE CLOSED ON FAR SIDE OF MINOR SIDE STREET

- SYMBOLS:**
- Work Area
 - Channelizing Device (See Index 102-600)
 - Work Zone Sign
 - Type III Barricade
 - Arrow Board
 - Stop Bar
 - Lane Identification and Direction of Traffic

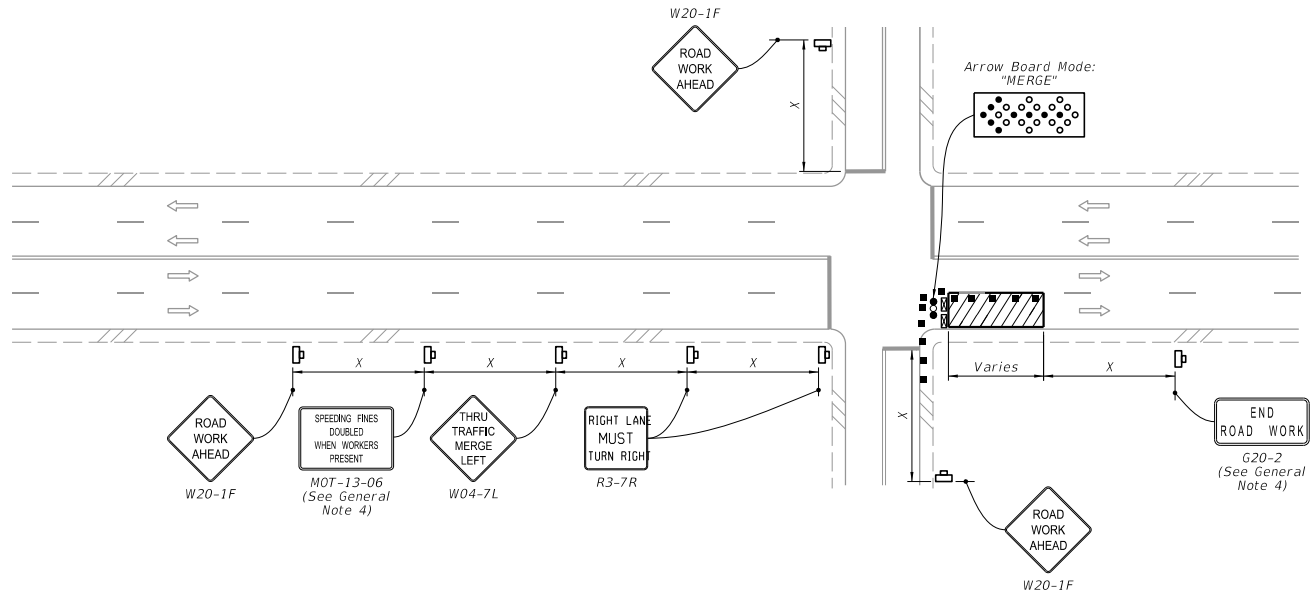

RIGHT LANE CLOSED ON FAR SIDE OF INTERSECTION WITH SIGNIFICANT RIGHT TURNING MOVEMENTS

MARK MEYERS

MOT APPROVAL
CITY OF FORT LAUDERDALE
TRANSPORTATION AND MOBILITY

11/17/2022 1:39:11 PM

LAST REVISION 11/01/22	DESCRIPTION: FY 2023-24 STANDARD PLANS	MULTILANE ROADWAY, INTERSECTION WORK	INDEX 102-615	SHEET 00066 2 of 5
---------------------------	--	--------------------------------------	------------------	--------------------------

Approved
2024-F-491-00066
Valerie Garland
1/30/2024

NOT APPROVAL
CITY OF FORT LAUDERDALE
TO TRANSPORTATION AND MOBILITY



2024 VCA Walk for the
Animals Route
Saturday, February 3, 2024



Cone

Type II

ROAD CLOSED

one lane signage)

Approved
491-00006
Viggo Garland
1/30/2024

Las Olas Boulevard east bound closing the south side one lane then turning onto A1A northbound closing the west side one lane, then turning westbound onto Poinsettia Street closing the one south side lane and then turning south bound on SeaBreeze Blvd. closing the one east bound lane. Fort Lauderdale Police Department will be working the street closures and crossing at the lights will be intermittent so as not to block traffic for a long period of time.

The traffic closures are only temporary while the bulk of walkers leave the park and then enter the park.

Traffic will continue to flow, but only in one lane rather than two. The entire walk only takes about 20 minutes before the road opens.

NOT APPROVAL
CITY OF FORT LAUDERDALE
TRANSPORTATION AND MOBILITY

Approved
2024-F-491-00006
Valerie Garland
1/30/2024