

MAINTENANCE OF TRAFFIC (MOT) FORM

SECTION 1: APPLICANT INFORMATION

Applicant Name: Downtown Himmarshee Village Association Applicant Phone: 954-295-4889
 Applicant Email: YASER@THEDENFTL.COM
 Applicant Address: 320 SW 2nd Ave Fort Lauderdale FL 33312
(Address, City, State, Zip Code)
 City Project Manager (if applicable): _____ Phone: _____
 Agency responsible for this project: City County FDOT Other: _____
 On-site/Emergency Contact Phone: YASER DASHOUSH 954-295-4889

MOT APPROVAL
CITY OF FORT LAUDERDALE
TRANSPORTATION AND MOBILITY

SECTION 2: PROJECT INFORMATION

ENG Permit # (obtain from Department of Sustainable Development (DSD)): Special Event
 Project Name: SPRING MAY BLOCK PARTY
 Project Address: SW 2nd AVE between Broward and SW 2nd Street
(Address, City, State, Zip Code)

Specific Dates and Times Requested for MOT Implementation:

Please identify a start date that is at least two weeks from the submittal date. The approval of an MOT application may require up to two weeks from the time that all required documents are received by TAM staff.

Begin Date: 5/11/24 Begin Time: 10:00AM
 End Date: 5/12/24 End Time: 02:00AM

SECTION 3: PROJECT DETAILS

Partial or Shoulder Closure Daily Setup/ Breakdown YES NO
 Full Road Closure (detour): Under 72 Hours YES NO
 Sidewalk Closure: Under 72 Hours Parking Meters Impacted* YES NO
 Full Road/Sidewalk Closure: More than 72 Hours

*Crane and parking meter mitigation must be done prior to MOT approval. Please refer to the MOT Guidelines for crane definitions.

SECTION 4: TYPE OF WORK DESCRIPTION

Please make sure to include the following information in the description:

- List the names of affected streets and the nearest intersection. Use complete street names, including directionals.
- Describe the nature of the construction and any phasing plans. A separate MOT application is required for each phase.
- Describe any specific safety hazards that the work may produce during construction (i.e., large holes, etc.).

SW 2nd AVE between Broward and SW 2nd Street
Special Event, SPRING MAY BLOCK PARTY
Outside Bars, Stage and Vendors in parking spaces.

SECTION 5: FDOT DESIGN STANDARD INDEX DRAWING NUMBERS/MUTCD TYPICAL APPLICATION

(State which FDOT Standard Index 600 series will be followed. The indexes must include the north arrow and the names of the main and cross streets. Also, state whether trenches will be covered or backfilled during non-working hours.)

TA-20

MAINTENANCE OF TRAFFIC (MOT) FORM

SECTION 6: MOT DESCRIPTION

Please make sure to include the following information in the description:

- List the lanes that will be open and closed on each street and describe any necessary detours in detail. If detours are not required, please state that below.
- State if flagmen will be provided.
- State if the MOT will be continuous or intermittent. If intermittent, state the times of the day the MOT will be in effect.
- State any other special considerations related to this request.

MOT APPROVAL
CITY OF FORT LAUDERDALE
TRANSPORTATION AND MOBILITY

SW 2nd AVE between Broward and SW 2nd Street

MOT FROM 10AM-2AM

SECTION 7: MOT FORM CHECKLIST (Provide one copy of each attachment.)

- Completed Required Signatures Form
- Color aerial(s)/MOT Plan with index overlay
- County and State approvals (if required)
- Crane and Parking Mitigation (if required)
- FDOT Index MUTCD Reference Drawing(s)
- Certification(s) for Traffic Control Technician or Traffic Control Supervisor must be embedded on MOT plans along with FDOT indexes/MUTCD documents
- Plan of work (optional, but preferred)

SECTION 8: ADDITIONAL COMMENTS

Please Note: The approval of an MOT application may require up to two weeks from the time that all required documents in the checklist above are received by TAM staff. Any rejected MOT submittal that is corrected and sent back will be considered a new submittal, which may require up to two additional weeks to approve. Additional time may be needed for more complex plans or plans requiring additional coordination/information.

In signing this application, I understand that separate City and/or County and/or State permits may be required for this project. Furthermore, I am aware that I am responsible for ensuring that the project is completed in accordance with the plans and specifications as stipulated in the permit approval condition.

 YASER DASHOUSH
Digitally signed by YASER DASHOUSH
Date: 2024.04.03 13:35:59 -04'00'
(APPLICANT SIGNATURE)

YASER DASHOUSH - CO PRESIDENT
(PRINT NAME/TITLE)

4/3/24
(DATE SIGNED)

As a consideration for the permission granted herein, YASER DASHOUSH (APPLICANT) agrees to indemnify and hold harmless the City of Fort Lauderdale for any damages, claims, or injuries that may result from the MOT plan approved under the PERMIT.

Downtown Himmarshee Village Assosiation
(NAME OF COMPANY)

BY: YASER DASHOUSH
(COMPANY AUTHORIZED AGENT)

REQUIRED SIGNATURES FORM

Applicant must collect all required signatures. To expedite processing, individual signatures may be obtained and submitted to MOT@fortlauderdale.gov separately on this page. All signatures and comments must be submitted before two-week review process begins.

MOT APPROVAL

CITY OF FORT LAUDERDALE

TRANSPORTATION AND MOBILITY

<p style="text-align: center;">_____ Print Name</p> <p style="text-align: center;">_____ Signature</p> <p style="text-align: center;">Police Department 1300 W. Broward Boulevard Tel: 954-828-5477 <i>Call for Appointment</i></p> <p style="text-align: center;">*Required only if MOT includes a detour for any direction of travel.</p>	<p style="text-align: center;">_____ (Date)</p>
<p style="text-align: center;">_____ Print Name</p> <p style="text-align: center;">_____ Signature</p> <p style="text-align: center;">Fire Rescue Department 528 N.W. 2nd Street Tel: 954-828-6800 <i>Call for Appointment</i></p> <p style="text-align: center;">*Required only if MOT includes a detour for any direction of travel.</p>	<p style="text-align: center;">_____ 4/24/24 _____ (Date)</p>
<p style="text-align: center;">_____ Print Name</p> <p style="text-align: center;">_____ Signature</p> <p style="text-align: center;">Broward County Traffic Engineering Division 2300 W. Commercial Boulevard Tel: 954-847-2653 <i>Call for Appointment. Walk-ins NOT accepted.</i></p> <p style="text-align: center;">*Required only if MOT/detour affects Broward County road or intersection.</p>	<p style="text-align: center;">_____ (Date)</p>
<p>After all applicable signatures are collected, applicant should submit the MOT plan and this routing form to the Transportation and Mobility Department at mot@fortlauderdale.gov.</p>	
<p>OFFICE USE ONLY</p> <p>Department Director's Signature (requested by City staff if required)</p>	
<p style="text-align: center;">_____ Print Name</p> <p style="text-align: center;">_____ Signature</p> <p style="text-align: center;">Transportation and Mobility Department 290 N.E. 3rd Avenue Tel: 954- 828-4997 Email: MOT@fortlauderdale.gov <i>Call for Appointment. Walk-ins and hard copies NOT accepted.</i></p>	<p style="text-align: center;">_____ 4/24/24 _____ (Date)</p>
<p style="text-align: center;">_____ Signature</p> <p style="text-align: center;">Transportation and Mobility Department Ben Rogers, Director</p>	<p style="text-align: center;">_____ (Date)</p>

A copy of the final permit and this MOT form shall be kept on site and be made available to the City inspector at all times.

Traffic modifications required for special events shall be coordinated through the Parks and Recreation's Special Events Department. Please call 954-828-4349 or email BHenry@fortlauderdale.gov.

MOT plans for City Capital Improvement Projects shall be coordinated through the City of Fort Lauderdale Public Works Department. Please call 954-828-5772 or email ralvarez@fortlauderdale.gov.

REQUIRED SIGNATURES FORM

Applicant must collect all required signatures. To expedite processing, individual signatures may be obtained and submitted to MOT@fortlauderdale.gov separately on this page. All signatures and comments must be submitted before two-week review process begins.

MOT APPROVAL

<p>M. Ferre</p> <hr/> <p style="text-align: center;">Print Name</p>	<p style="text-align: center;"><i>monica ferre</i></p> <hr/> <p style="text-align: center;">Signature</p>	<p style="text-align: center;">4/24/24</p> <hr/> <p style="text-align: center;">(Date)</p>
<p>Police Department 1300 W. Broward Boulevard Tel: 954-828-5477 <i>Call for Appointment</i></p> <p>*Required only if MOT includes a detour for any direction of travel.</p>		
<hr/> <p style="text-align: center;">Print Name</p>	<hr/> <p style="text-align: center;">Signature</p>	<hr/> <p style="text-align: center;">(Date)</p>
<p>Fire Rescue Department 528 N.W. 2nd Street Tel: 954-828-6800 <i>Call for Appointment</i></p> <p>*Required only if MOT includes a detour for any direction of travel.</p>		
<hr/> <p style="text-align: center;">Print Name</p>	<hr/> <p style="text-align: center;">Signature</p>	<hr/> <p style="text-align: center;">(Date)</p>
<p>Broward County Traffic Engineering Division 2300 W. Commercial Boulevard Tel: 954-847-2653 <i>Call for Appointment. Walk-ins NOT accepted.</i></p> <p>*Required only if MOT/detour affects Broward County road or intersection.</p>		
<p>After all applicable signatures are collected, applicant should submit the MOT plan and this routing form to the Transportation and Mobility Department at mot@fortlauderdale.gov.</p>		
<p>OFFICE USE ONLY</p>		
<p>Department Director's Signature (requested by City staff if required)</p>		
<hr/> <p style="text-align: center;">Print Name</p>	<hr/> <p style="text-align: center;">Signature</p>	<hr/> <p style="text-align: center;">(Date)</p>
<p>Transportation and Mobility Department 290 N.E. 3rd Avenue Tel: 954- 828-4997 Email: MOT@fortlauderdale.gov <i>Call for Appointment. Walk-ins and hard copies NOT accepted.</i></p>		
<hr/> <p style="text-align: center;">Signature</p>	<p style="text-align: center;">Transportation and Mobility Department Ben Rogers, Director</p>	<hr/> <p style="text-align: center;">(Date)</p>

A copy of the final permit and this MOT form shall be kept on site and be made available to the City inspector at all times.

Traffic modifications required for special events shall be coordinated through the Parks and Recreation's Special Events Department. Please call 954-828-4349 or email BHenry@fortlauderdale.gov.

MOT plans for City Capital Improvement Projects shall be coordinated through the City of Fort Lauderdale Public Works Department. Please call 954-828-5772 or email ralvarez@fortlauderdale.gov.

MOT APPROVAL CITY OF FORT LAUDERDALE TRANSPORTATION AND MOBILITY

Legend

- DO NOT STOP ON TRACKS
- Existing Signalized Intersection
- Lane Identification + Direction of Traffic
- Left Turn Movement
- Posted Speed Limit
- Right Turn Movement
- Traffic Control Officer
- Train Tracks
- Type III Barricade
- Work Area

TRAFFIC CONTROL OFFICER TO ASSIST WITH INGRESSING EVENT PARKING TRAFFIC

Posted Speed	DEVICE SPACING				Distance Between Signs				Buffer Space	Taper Space
	Maximum Spacing of Cones or Tubular Markers		Maximum Spacing of Type I or Type II Barricades/Panels/Drums		A	B	C	D		
	On a Taper	On a Tangent	On a Taper	On a Tangent						
25	25'	50'	20'	50'	200'	200'	200'	100'	155'	125'
30	25'	50'	20'	50'	200'	200'	200'	100'	200'	180'
35	25'	50'	20'	50'	200'	200'	200'	100'	250'	245'
40	25'	50'	20'	50'	200'	200'	200'	100'	305'	320'
45	25'	50'	20'	50'	350'	350'	350'	175'	360'	540'
50	25'	50'	20'	100'	500'	500'	500'	250'	425'	600'
55	25'	50'	20'	100'	2640'	1500'	1000'	500'	495'	660'
60	25'	50'	20'	100'	2640'	1500'	1000'	500'	570'	720'
65	25'	50'	20'	100'	2640'	1500'	1000'	500'	645'	780'
70	25'	50'	20'	100'	2640'	1500'	1000'	500'	730'	840'

Date: 12/03/2018 Author: Erwin Mosqueda Project: Himarshee Public House
Address: Broward Blvd and SW 2nd Ave Ft Lauderdale, FL Page: 1
Comments:
ATSSA # 22524
General Traffic Plan (MOT) Notes:
1. Copy of approved 11 x 17 (TCP) MOT drawing to be maintained onsite by contractor at all times.
2. No changes to TCP/MOT drawing without prior written consent of the approving government agency and All American Barricades.
3. Access shall be given to local residents, public transportation and emergency response vehicles.
4. Accommodations to be made for Pedestrian traffic should the work be in conflict with pathway(s). Refer to the FY 2018-19 FDOT STANDARD PLANS for specifications.
5. All MOT equipment to conform to the latest Manual On Uniform Traffic Control Devices (MUTCD-2018), FDOT, APL with respect to approving agency permit provisions.
6. Field conditions to be considered when placing MOT devices.
7. TCP/MOT Plan NOT TO SCALE. Refer to FDOT Index 102-600 Series Distance Charts for device spacing and placement information.
8. Posted Regulatory Speed Limit to be considered for device placement and distances.
9. MOT device(s) placement on plans are an approximate and may be adjusted to suit existing field conditions.
10. PLANS NOT TO SCALE.
11. All American Barricades does not warrant the traffic control setup by others. The setup must be handled by personnel certified and licensed to handle traffic control.

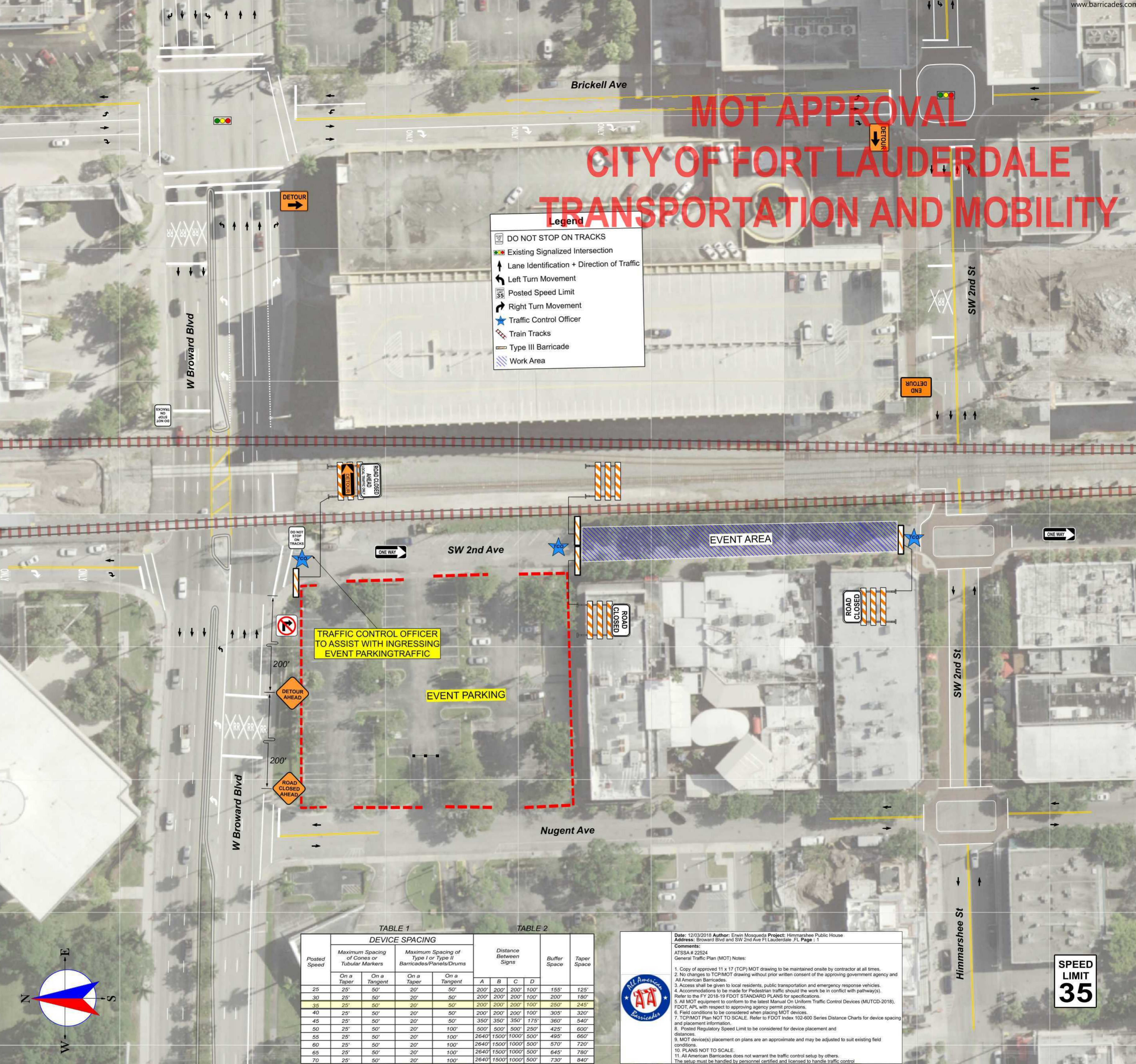
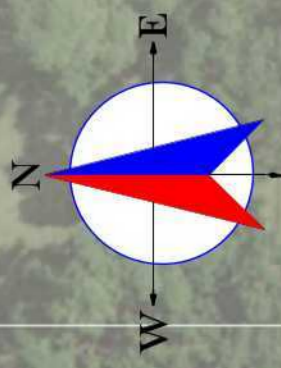
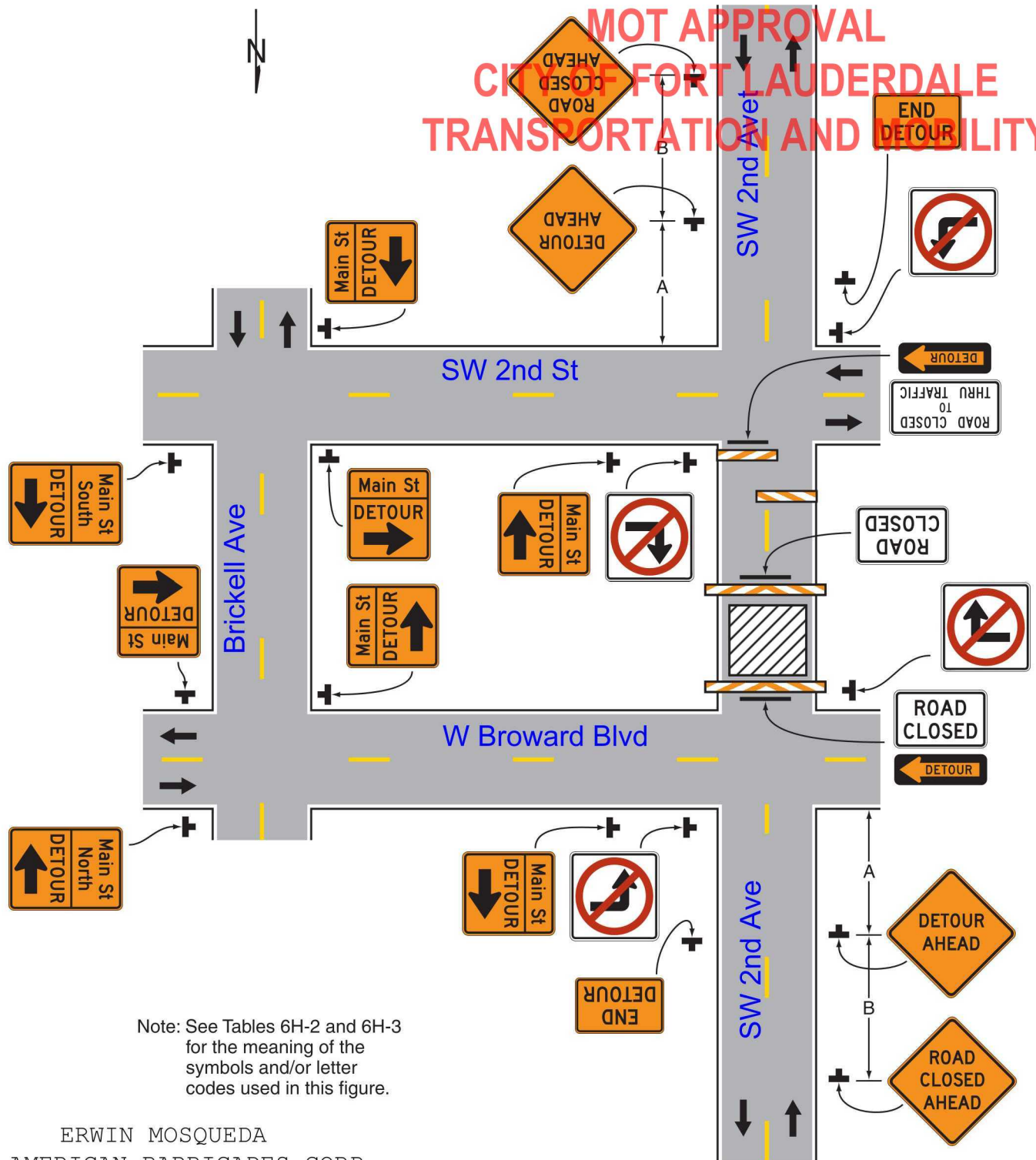

Figure 6H-20. Detour for a Closed Street (TA-20)



Note: See Tables 6H-2 and 6H-3 for the meaning of the symbols and/or letter codes used in this figure.

ERWIN MOSQUEDA
ALL AMERICAN BARRICADES CORP.
ATSSA CERTIFICATE#22524

Erwin Mosqueda

Typical Application 20





TAM-MOT-24040086 - Spring May Block Party

Final Audit Report

2024-04-24

Created:	2024-04-24
By:	Morgan Dunn (MDunn@fortlauderdale.gov)
Status:	Signed
Transaction ID:	CBJCHBCAABAAC098atUOt83iiq7ycj71MO9wl_T1SN5N

"TAM-MOT-24040086 - Spring May Block Party" History

-  Document created by Morgan Dunn (MDunn@fortlauderdale.gov)
2024-04-24 - 6:09:45 PM GMT- IP address: 50.232.252.93
-  Document emailed to Ekaete Ekwere (eekwere@fortlauderdale.gov) for signature
2024-04-24 - 6:09:52 PM GMT
-  Document e-signed by Ekaete Ekwere (eekwere@fortlauderdale.gov)
E-signature obtained using URL retrieved through the Adobe Acrobat Sign API
Signature Date: 2024-04-24 - 8:45:34 PM GMT - Time Source: server- IP address: 50.232.252.93
-  Agreement completed.
2024-04-24 - 8:45:34 PM GMT



Powered by
Adobe
Acrobat Sign