

MAINTENANCE OF TRAFFIC (MOT) FORM

MOT APPROVAL

CITY OF FORT LAUDERDALE
TRANSPORTATION AND MOBILITY

SECTION 1: APPLICANT INFORMATION

Applicant Name: Rachel Stephens/Larry Coggins Applicant Phone: 321-501-2986/ 863-860-3263
Applicant Email: rachel.stephens@madd.org/larry.coggins@madd.org
Applicant Address: 1655 N. Commerce Parkway, Suite 302, Florida 33326
(Address, City, State, Zip Code)
City Project Manager (if applicable): Phone:
Agency responsible for this project: City County FDOT Other:
On-site/Emergency Contact Phone: 321-501-2986/ 863-860-3263

SECTION 2: PROJECT INFORMATION

ENG Permit # (obtain from Department of Sustainable Development (DSD)): N/A Special Event
Project Name: Walk Like MADD & MADD Dash Fort Lauderdale 5K
Project Address: Venue - SE 1st Ave & Las Olas Blvd.
(Address, City, State, Zip Code)

Specific Dates and Times Requested for MOT Implementation:

Please identify a start date that is at least two weeks from the submittal date. The approval of an MOT application may require up to two weeks from the time that all required documents are received by TAM staff.

Begin Date: 4-28-24 Begin Time: 7:00 a.m.
End Date: 4-28-24 End Time: 11:00 a.m.

SECTION 3: PROJECT DETAILS

Partial or Shoulder Closure
 Full Road Closure (detour): Under 72 Hours
 Sidewalk Closure: Under 72 Hours
 Full Road/Sidewalk Closure: More than 72 Hours
Daily Setup/ Breakdown YES NO
Using Crane in ROW* YES NO
Parking Meters Impacted* YES NO
*Crane and parking meter mitigation must be done prior to MOT approval. Please refer to the MOT Guidelines for crane definitions.

SECTION 4: TYPE OF WORK DESCRIPTION

Please make sure to include the following information in the description:

- List the names of affected streets and the nearest intersection. Use complete street names, including directionals.
 - Describe the nature of the construction and any phasing plans. A separate MOT application is required for each phase.
 - Describe any specific safety hazards that the work may produce during construction (i.e., large holes, etc.).
- 1) Special Event: Walk Like MADD & MADD Dash Fort Lauderdale 5K; Venue - SE 1st Ave & Las Olas Blvd.
2) Not Applicable/ Not a construction project
3) Not applicable/not a construction project (Please refer to Event MOT plans)

SECTION 5: FDOT DESIGN STANDARD INDEX DRAWING NUMBERS/MUTCD TYPICAL APPLICATION

(State which FDOT Standard Index 600 series will be followed. The indexes must include the north arrow and the names of the main and cross streets. Also, state whether trenches will be covered or backfilled during non-working hours.)

MAINTENANCE OF TRAFFIC (MOT) FORM

MOT APPROVAL

CITY OF FORT LAUDERDALE

TRANSPORTATION AND MOBILITY

SECTION 6: MOT DESCRIPTION

Please make sure to include the following information in the description:

- List the lanes that will be open and closed on each street and describe any necessary detours in detail. If detours are not required, please state that below.
- State if flagmen will be provided.
- State if the MOT will be continuous or intermittent. If intermittent, state the times of the day the MOT will be in effect.
- State any other special considerations related to this request.

- Please refer to event MOT plans for open and closed lanes and applicable detours
- Flagmen will not be needed. Not a construction project.
- MOT will be continuous for the duration of the event (less than 24 hours)
- Licensed police officers will be present throughout the routes to ensure safety of the public, participants, and the crew.

SECTION 7: MOT FORM CHECKLIST (Provide one copy of each attachment.)

- | | |
|---|---|
| <input checked="" type="checkbox"/> Completed Required Signatures Form | <input checked="" type="checkbox"/> Certification(s) for Traffic Control Technician or Traffic Control Supervisor must be embedded on MOT plans along with FDOT indexes/MUTCD documents |
| <input checked="" type="checkbox"/> Color aerial(s)/MOT Plan with index overlay | |
| <input type="checkbox"/> County and State approvals (if required) | <input type="checkbox"/> Plan of work (optional, but preferred) |
| <input type="checkbox"/> Crane and Parking Mitigation (if required) | |
| <input checked="" type="checkbox"/> FDOT Index MUTCD Reference Drawing(s) | |

SECTION 8: ADDITIONAL COMMENTS

Special Event with road closure will be monitored by certified police officers

Please Note: The approval of an MOT application may require up to two weeks from the time that all required documents in the checklist above are received by TAM staff. Any rejected MOT submittal that is corrected and sent back will be considered a new submittal, which may require up to two additional weeks to approve. Additional time may be needed for more complex plans or plans requiring additional coordination/information.

In signing this application, I understand that separate City and/or County and/or State permits may be required for this project. Furthermore, I am aware that I am responsible for ensuring that the project is completed in accordance with the plans and specifications as stipulated in the permit approval condition.

(APPLICANT SIGNATURE)

Rachel Stephens

(PRINT NAME/TITLE)

2/15/2024

(DATE SIGNED)

As a consideration for the permission granted herein, _____ agrees to indemnify and hold harmless the City of Fort Lauderdale for any damages, claims, or injuries that may result from the MOT plan approved under the PERMIT.

(NAME OF COMPANY)

BY: _____
(COMPANY AUTHORIZED AGENT)

REQUIRED SIGNATURES FORM

Applicant must collect all required signatures. To expedite processing, individual signatures may be obtained and submitted to MOT@fortlauderdale.gov separately on this page. All signatures and comments must be submitted before two-week review process begins.

<p>M. Ferrer</p> <hr/> <p>Print Name</p>		<p><i>monica ferrer</i></p> <hr/> <p>Signature</p>	<p>4/24/24</p> <hr/> <p>(Date)</p>
<p>Police Department 1300 W. Broward Boulevard Tel: 954-828-5477 <i>Call for Appointment</i></p> <p>*Required only if MOT includes a detour for any direction of travel.</p>			
<p>_____</p> <hr/> <p>Print Name</p>		<p>_____</p> <hr/> <p>Signature</p>	<p>_____</p> <hr/> <p>(Date)</p>
<p>Fire Rescue Department 528 N.W. 2nd Street Tel: 954-828-6800 <i>Call for Appointment</i></p> <p>*Required only if MOT includes a detour for any direction of travel.</p>			
<p>_____</p> <hr/> <p>Print Name</p>		<p>_____</p> <hr/> <p>Signature</p>	<p>_____</p> <hr/> <p>(Date)</p>
<p>Broward County Traffic Engineering Division 2300 W. Commercial Boulevard Tel: 954-847-2653 <i>Call for Appointment. Walk-ins NOT accepted.</i></p> <p>*Required only if MOT/detour affects Broward County road or intersection.</p>			
<p>After all applicable signatures are collected, applicant should submit the MOT plan and this routing form to the Transportation and Mobility Department at mot@fortlauderdale.gov.</p>			
<p>OFFICE USE ONLY Department Director's Signature (requested by City staff if required)</p>			
<p>Morgan Dunn</p> <hr/> <p>Print Name</p>		<p><i>Morgan Dunn</i></p> <hr/> <p>Signature</p>	<p>4/24/24</p> <hr/> <p>(Date)</p>
<p>Transportation and Mobility Department 290 N.E. 3rd Avenue Tel: 954- 828-4997 Email: MOT@fortlauderdale.gov <i>Call for Appointment. Walk-ins and hard copies NOT accepted.</i></p>			
<p><i>Ekaete Ekwere</i></p> <hr/> <p><small>Ekaete Ekwere (Apr 26, 2024 09:16 EDT)</small> Signature</p>		<p>_____</p> <hr/> <p>Signature</p>	<p>_____</p> <hr/> <p>(Date)</p>
<p>Transportation and Mobility Department Ben Rogers, Director</p>			

A copy of the final permit and this MOT form shall be kept on site and be made available to the City inspector at all times.

Traffic modifications required for special events shall be coordinated through the Parks and Recreation's Special Events Department. Please call 954-828-4349 or email BHenry@fortlauderdale.gov.

MOT plans for City Capital Improvement Projects shall be coordinated through the City of Fort Lauderdale Public Works Department. Please call 954-828-5772 or email ralvarez@fortlauderdale.gov.

REQUIRED SIGNATURES FORM

Applicant must collect all required signatures. To expedite processing, individual signatures may be obtained and submitted to MOT@fortlauderdale.gov separately on this page. All signatures and comments must be submitted before two-week review process begins.

MOT APPROVAL
CITY OF FORT LAUDERDALE

TRANSPORTATION AND MOBILITY

<p>_____ Print Name</p> <p style="text-align: center;">Police Department 1300 W. Broward Boulevard Tel: 954-828-5477 <i>Call for Appointment</i></p> <p>*Required only if MOT includes a detour for any direction of travel.</p>	<p>_____ Signature</p> <p style="text-align: center;">_____ (Date)</p>
---	--

<p>_____ Print Name</p> <p style="text-align: center;">Fire Rescue Department 528 N.W. 2nd Street Tel: 954-828-6800 <i>Call for Appointment</i></p> <p>*Required only if MOT includes a detour for any direction of travel.</p>	<p style="text-align: center;"><i>Jason W. Miller</i> Signature</p> <p style="text-align: center;">_____ 4/24/24 (Date)</p>
---	---

<p>_____ Print Name</p> <p style="text-align: center;">Broward County Traffic Engineering Division 2300 W. Commercial Boulevard Tel: 954-847-2653 <i>Call for Appointment. Walk-ins NOT accepted.</i></p> <p>*Required only if MOT/detour affects Broward County road or intersection.</p>	<p>_____ Signature</p> <p style="text-align: center;">_____ (Date)</p>
---	--

After all applicable signatures are collected, applicant should submit the MOT plan and this routing form to the Transportation and Mobility Department at mot@fortlauderdale.gov.

OFFICE USE ONLY

Department Director's Signature (requested by City staff if required)

<p>_____ Print Name</p> <p style="text-align: center;">Transportation and Mobility Department 290 N.E. 3rd Avenue Tel: 954- 828-4997 Email: MOT@fortlauderdale.gov <i>Call for Appointment. Walk-ins and hard copies NOT accepted.</i></p>	<p>_____ Signature</p> <p style="text-align: center;">_____ (Date)</p>
--	--

<p style="text-align: center;">_____ Signature</p> <p style="text-align: center;">Transportation and Mobility Department Ben Rogers, Director</p>	<p style="text-align: center;">_____ (Date)</p>
--	---

A copy of the final permit and this MOT form shall be kept on site and be made available to the City inspector at all times.

Traffic modifications required for special events shall be coordinated through the Parks and Recreation's Special Events Department. Please call 954-828-4349 or email BHenry@fortlauderdale.gov.

MOT plans for City Capital Improvement Projects shall be coordinated through the City of Fort Lauderdale Public Works Department. Please call 954-828-5772 or email ralvarez@fortlauderdale.gov.

Maintenance of Traffic Application Form

MOT APPROVAL
 CITY OF FORT LAUDERDALE
 TRANSPORTATION AND MOBILITY

Date 02/21/2024 Broward County Permit Number (if required) 2024 - 017 - MI
 Applicant/Authorized Agent Mothers Against Drunk Driving Address 1655 N. Commerce Hwy, Ste. 301
 City Weston State FL Zip 33336 Office # 954-448-7889
 Mobile # 321-501-2986 E-mail rachel.stephens@madd.org
 Full name and Mobile # of 24 hr Contact Person Rachel Stephens 321-501-2986
 Name of Applicant/Authorized Agent Working under this Approval: All American Barricades
Fort Lauderdale Police Department

Location of Project: Across from Huizenga Plaza City: Fort Lauderdale
SE 1st Ave. and Las Olas Blvd.

Project Boundaries, From _____ To _____

Description of Work: 5K Event in support of Mothers Against Drunk Driving (MADD)

Proposed Start Date: 04/28/2024 Proposed Completion Date: 04/28/2024

Authorized Contractor's Representative
PAMELA MARMIN Pamela Marmin 4/23/24
 (Print Name) (Signature) (Date)

A copy of the certification card(s) shall be included with every MOT Plan

<u>ARIEL GARCES</u> (Print Name of Certified Person Submitting MOT)	<u>ADV.</u> (Level)	<u>[Signature]</u> (Signature)	<u>02/26/2024</u> (Date)
<u>ARIEL GARCES</u> (Print Name of Certified Person Setting Up MOT)	<u>ADV.</u> (Level)	<u>[Signature]</u> (Signature)	<u>02/26/2024</u> (Date)
<u>ARIEL GARCES</u> (Print Name of Certified Person Maintaining MOT)	<u>ADV.</u> (Level)	<u>[Signature]</u> (Signature)	<u>02/26/2024</u> (Date)
_____ (Print Name of Certified Person in Charge of Flagging Operation MOT)	_____ (Level)	_____ (Signature)	_____ (Date)

The following document will be required prior to the approval of the MOT plan when signal equipment is impacted:

A filled out and signed form of ACCEPTANCE OF TRAFFIC SIGNAL MAINTENANCE AND TIMING BY CONTRACTOR DURING CONSTRUCTION AND BURN-IN PERIOD. The form can be downloaded under the category of Maintenance of Traffic in the webpage of

<http://www.broward.org/Traffic/Pages/Publications.aspx>



Public Works Department
HIGHWAY CONSTRUCTION AND ENGINEERING DIVISION
One N. University Drive, Box B 300 • Plantation, Florida 33324-2038 • 954-577-4555 • FAX 954-357-5715

MOT APPROVAL
CITY OF FORT LAUDERDALE
TRANSPORTATION AND MOBILITY

Broward County Road Closure Request for Special Events

Application for Miscellaneous Use Permit

Please submit this application, along with the permit fee of \$120 in cash or check, to Highway Construction and Engineering Division at 1 North University Drive, Room 2611B. If you have enquiries related to your application, please call 954-577-4571. Please complete the following information:

APPLICANT INFORMATION

Name of Applicant: Rachel Stephens

Name of Organization: Mothers Against Drunk Driving

Street Address: 1655 North Commerce Parkway, Suite 302

City: Weston State: FL Zip Code: 33326

Phone: 954-448-7880 Email: rachel.stephens@madd.org

EVENT INFORMATION

Name of Event: 2024 Walk Like MADD & MADD Dash Fort Lauderdale 5K

Description of Event: Family friendly walk and competitive 5K run in support of MADD

Date of Event: 4/28/2024 Start Time: 7:00 AM End Time: 11:00 AM

Estimated number of participants: 1000

Will there be music or other loud noises associated with the event? Yes No

If so, what hours do you anticipate music or other loud noise? 7:30 AM - 11:00 AM

Note: The event must meet applicable local noise ordinance requirements.

ROAD CLOSURE REQUEST

List all County-Jurisdiction Roads requesting road or lane closure as impacted by this event. Include the **Road Name, From-Intersection, To-Intersection, Time-Period, and Date** of requested road closure or modification.

SE 3rd Ave from Las Olas to SE 6th Street, SE 6th Street from SE 3rd Ave to SE 6th Ave

SE 6th Ave from SE 6th Street to Rio Vista. See attached detailed route plans

Mothers Against Drunk Driving:  3/12/2024

Signature of Applicant Traci McMillan VP, Mission Operations **Date (mm/dd/yy)**

Please Attach the Following Documents to this Application:

- A Maintenance of Traffic (MOT) Application Form is required for all requested road closures for special events.
- A copy of the insurance coverage for the event, naming "Broward County Board of County Commissioners" as additionally insured, is required for all requested road closures for special events.
- A schematic layout of the event showing the proposed usage of the road during the closure.

From: [Fidelia, Manoucheka](#)
To: [Joachim, Etienne](#)
Cc: [Yang, Paul](#); [Cruz, Orlando](#); [Stephens, Rachel](#); [Weaver-Ingram, Brinda](#)
Subject: RE: RE: MADD(MOTHERS AGAIN DRUNK DRIVING)
Date: Monday, April 15, 2024 7:40:00 AM
Attachments: [image003.png](#)
[image005.png](#)

MOT APPROVAL CITY OF FORT LAUDERDALE TRANSPORTATION AND MOBILITY

Good morning,

Thank you.

Manoucheka Fidelia

Engineering Technician, Public Works Department – *“Traffic Engineering Division”*

2300 W Commercial Blvd, Fort Lauderdale, FL 33309

Phone: (954) 847-2622 FAX (954) 847-2700

Email: mfidelia@broward.org



" There is only one thing that makes a dream impossible to achieve: the fear of failure."

From: Joachim, Etienne <EJOACHIM@broward.org>

Sent: Friday, April 12, 2024 10:49 AM

To: Fidelia, Manoucheka <MFIDELIA@broward.org>

Cc: Yang, Paul <PYANG@broward.org>; Cruz, Orlando <OCRUZ@broward.org>; Stephens, Rachel <Rachel.Stephens@madd.org>; Weaver-Ingram, Brinda <BWEAVERINGRAM@broward.org>

Subject: RE: MADD(MOTHERS AGAIN DRUNK DRIVING)

Good morning Manoucheka,

I just want to notify you that the permit number for the above referenced event is **2024-017-MI**; final permit approval pending Broward County Traffic and Broward County Highway and Bridge Maintenance Division.

Should you have any additional questions please contact me at ejoachim@broward.org or by phone @ 954-577-4571.

Sincerely,



Etienne Joachim, Construction Project Manager
Highway Construction and Engineering Division
1 North University Drive, Box B300. Plantation, FL 33324-2038
954-577-4571-Cell 954-914-0411-Fax 954-357-5843



Mothers Against Drunk Driving
Florida State Office
madd.org

1655 N. Commerce Parkway
Suite 302
Weston, FL 33326

877.MADD.HELP victim support
877.ASK.MADD

MOT APPROVAL

Friday, April 15, 2024

**CITY OF FORT LAUDERDALE
TRANSPORTATION AND MOBILITY**

Attn: Lei Cai, P. E., PTOE
Broward County Traffic Engineering Division
2300 W. Commercial Blvd
Fort Lauderdale, FL 33309

Mr. Cai,

Please see information below in reference to the Walk Like MADD event taking place on Sunday, April 28, 2024 at SE 1st Ave & Las Olas Blvd.

All American Barricades will set up and maintain the maintenance of traffic (MOT) plan, according to the Florida Department of Transportation and Manual on Uniform Traffic Control Devices standards; and

Mothers Against Drunk Driving (MADD) Broward has hired the Fort Lauderdale Police Department/Broward County Sheriff Office police officers, off-duty police officers, and retired police officers to supplement this MOT plan.

Should you have any questions please let me know.

Thank you,

Rachel Stephens

Rachel Stephens
Special Events Manager
Mothers Against Drunk Driving
MADD Florida, State Office
1655 N. Commerce Pkwy., Ste. 302
Weston, FL 33326
Office: 954.448.7880 ext.7232



PUBLIC WORKS DEPARTMENT
TRAFFIC ENGINEERING DIVISION

2300 W. Commercial Boulevard • Fort Lauderdale, Florida 33309 • 954-847-2600

MOT APPROVAL CITY OF FORT LAUDERDALE TRANSPORTATION AND MOBILITY

April 23, 2024

Rachel Stephens
Special Events Manager
Mothers Against Drunk Driving
MADD Florida, State Office
1655 N. Commerce Parkway, Suite 302
Weston, FL 33326

RE: Mothers Against Drunk Driving 5K Run, Fort Lauderdale

Dear Mrs. Stephens,

This is in response to your submittal to the Broward County Traffic Engineering Division (BCTED) regarding the approval of the Maintenance of Traffic plan for Mothers Against Drunk Driving 5K Run which will be held on April 28, 2024. BCTED reviewed and approved this plan. Please note that following comments are applied with this approval:

- Any traffic control devices should be set up in accordance with MUTCD and FDOT Design Standards;
- BCTED's review and approval is only for the City and County right-of-way within the City of Fort Lauderdale;
- Road closure of any city streets should be approved by the City;
- Road closure of any state streets or the installation of temporary traffic control devices on any state streets should be approved by the Florida Department of Transportation;
- Broward County Transit review and approval of any bus route diversion is required;
- The confirmation letter from the United States Coast Guard regarding the closure for the SE 3 Avenue Bridge is required and should be attached to the MOT package;
- Use the approved message provided by BCTED on all VMSs on SE 3 Ave; and
- You must request that the City of Fort Lauderdale include the bridge lockdown, bridge name, date and times in their social media feeds to the community. This is a requirement from the United States Coast Guard. Please contact Barbara Smith, Administrative Assistant II/Special Events Coordinator with the City of Fort Lauderdale City Manager's

MOT APPROVAL
CITY OF FORT LAUDERDALE

Office, regarding this issue. Ms. Smith may be reached by telephone at 954.828.6075, or by e-mail at basmith@fortlauderdale.gov.

TRANSPORTATION AND MOBILITY

Should you have any further questions contact me at 954-847-2622.

Very truly yours,

Manoucheka Fidelia
MF/mf

\\Bc\efs\TE\Groups\STUDIES\MOT\Mot_Letters\Mothers Against Drunk Driving 5K Run 2024 (April 28) (Fort Lauderdale)-04-23-24.docxx



Public Works Department

HIGHWAY CONSTRUCTION AND ENGINEERING DIVISION

One N. University Drive, Box B 300 • Plantation, Florida 33324-2038 • 954-577-4555 • FAX 954-357-5715

**MOT APPROVAL
CITY OF FORT LAUDERDALE**

TRANSPORTATION AND MOBILITY

Broward County Road Closure Request for Special Events

Requirements and Instructions

Authorization to close a county road for special events is issued by the Broward County Public Works Department, Highway Construction and Engineering Division (HCED).

Applicants requesting closure of a county road for a special event must submit an application form with the following documentation for review and approval prior to receiving authorization to close the road:

1. A description of the event which requires closure of a road under Broward County jurisdiction. The information provided shall include, but not necessarily be limited to: Name of the road, limits of the road to be affected, type of event, time of closure, anticipated attendance, and a schematic layout showing the proposed usage of the road during the closure.
2. A Maintenance of Traffic Plan (MOT) for the event. This MOT must be approved by the Broward County Traffic Engineering Division.
3. A copy of the insurance coverage for the event. Broward County must be named as a co-insured party for the event. The coverage and limits must be approved by the Broward County Risk Management Division.
4. A completed Permit Application for a Miscellaneous Use Permit, and fee submittal of \$120 (from HCED Permitting, Paving & Drainage, 954-577-4571)

Upon submission of the application form to HCED, the information provided will be distributed to other county agencies for review. If your application is approved, HCED will provide you with an approval letter or permit authorizing closure of the road for the special event.

Should you have any additional questions please contact Etienne Joachim at ejoachim@broward.org or by phone @ 954-577-4571.

Updated: 2/5/2016

EB MESSAGE BOARD #1

ROAD	6AM-NOON
CLOSURES	EXPECT
04/28/24	DELAYS



WB MESSAGE BOARD #2 & 3

ROAD	6AM-NOON
CLOSURES	EXPECT
04/28/24	DELAYS

**MOT APPROVAL
CITY OF FORT LAUDERDALE
TRANSPORTATION AND MOBILITY**

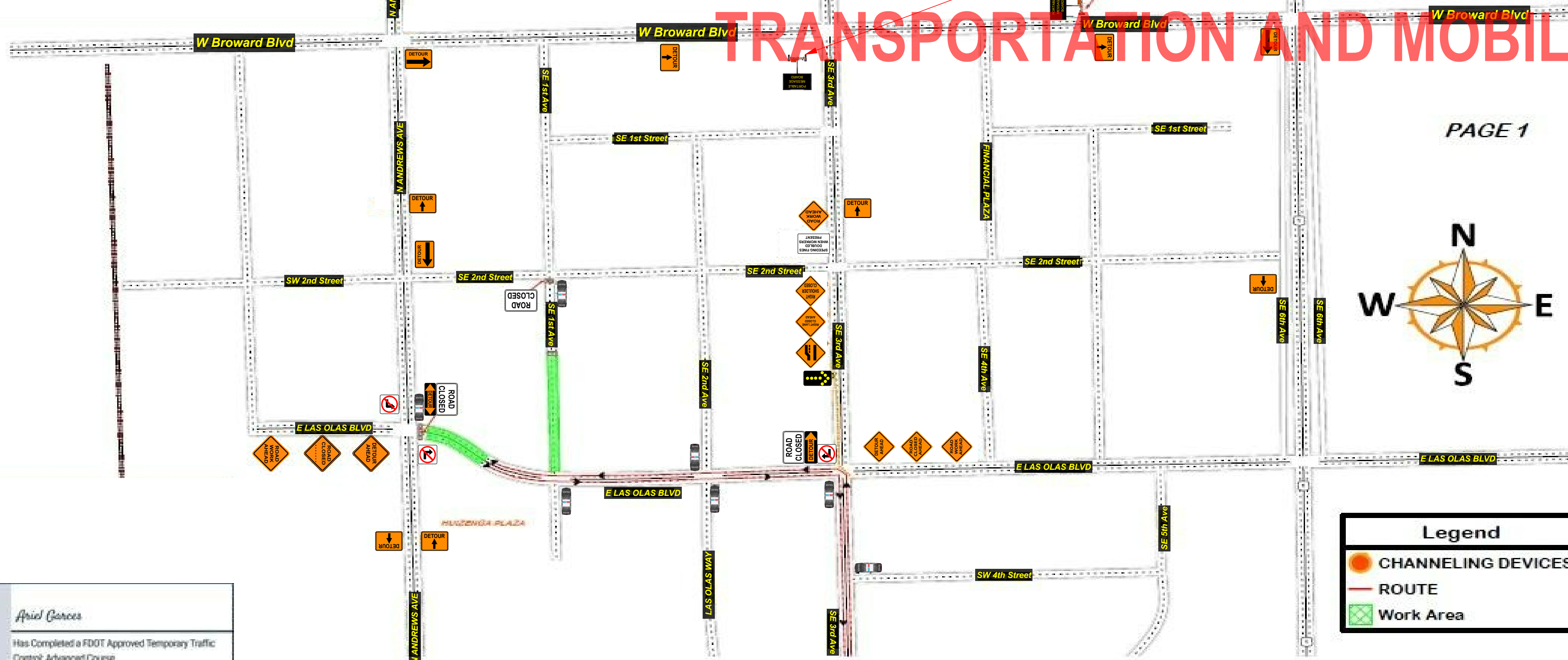

PAGE 1

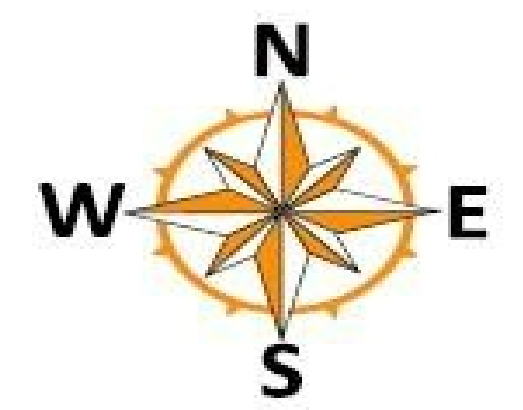

Legend	
	CHANNELING DEVICES
	ROUTE
	Work Area

FDOT
 Certificate: 619944
 Issued: 02/06/2024
 Expires: 01/26/2028
 Instructor: H

Ariel Garces
 Has Completed a FDOT Approved Temporary Traffic Control: Advanced Course.
 Training Provider: Access Safety Compliance Training
 11481 SW Rossano Ln
 Fort St. Lauderdale, FL 34987
 Ph: 561-300-8913

Verify this Certificate at www.motadmin.com

REVISIONS			COUNTY / CITY	CONTACT PERSON	PROJECT LOCATION	COMPANY NAME	PROJECT NO.	SHEET NO.
No.	BY	DATE					Walk Like MADD & MADD Dash Ft. Lauderdale 5k	
			BROWARD COUNTY Ft. Lauderdale	Rachel Stephens PHONE: 954-203-7880	SE 1st Ave & Las Olas Blvd	Mothers Against Drunk Driving Florida Office MADD	DATE 2/8/2024	1



MOT APPROVAL CITY OF FORT LAUDERDALE TRANSPORTATION AND MOBILITY

PAGE 2

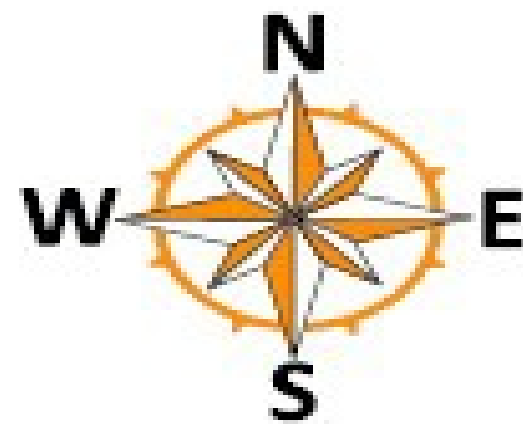

FDOT	<i>Ariel Garcia</i>
Certificate: 619944	Has Completed a FDOT Approved Temporary Traffic Control Advanced Course.
Issued: 02/06/2024	Training Provider:
Expires: 01/29/2028	Accuris Safety Compliance Training 11481 SW Rossano Ln. Port St. Lucie, FL 34987 Ph: 561-350-8913
Instructor: II	
Verify this Certificate at www.motadmin.com .	

ROAD	6AM-NOON
CLOSURES	EXPECT
04/28/24	DELAYS

NB MESSAGE BOARD # 4

Legend

- CHANNELING DEVICES
- ROUTE
- Work Area

REVISIONS			COUNTY / CITY	CONTACT PERSON	PROJECT LOCATION	COMPANY NAME	PROJECT NO.	SHEET NO.
No.	BY	DATE	BROWARD COUNTY Ft. Lauderdale	Rachel Stephens PHONE: 954-203-7880	SE 1st Ave & Las Olas Blvd	Mothers Against Drunk Driving Florida Office MADD	Walk Like MADD & MADD Dash Ft. Lauderdale 5k	2
							DATE	
							2/8/2024	

MOT APPROVAL
CITY OF FORT LAUDERDALE
TRANSPORTATION AND MOBILITY

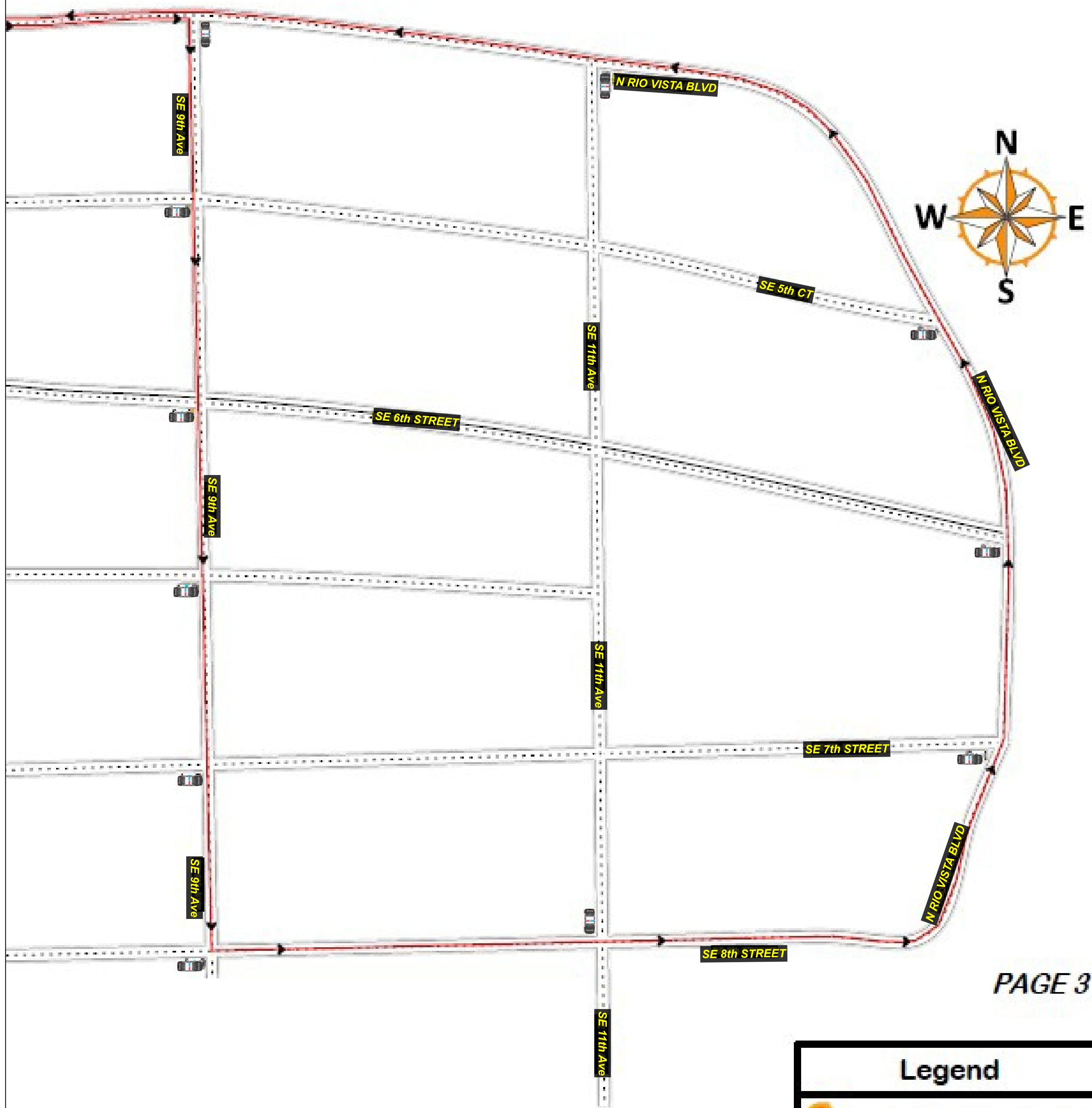

PAGE 3

Legend

- CHANNELING DEVICES
- ROUTE
- Work Area

FDOT *Ariel Garces*

Certificate: 619944
 Issued: 02/08/2024
 Expires: 01/29/2028
 Instructor: H

Has Completed a FDOT Approved Temporary Traffic Control: Advanced Course.

Training Provider: Access Safety Compliance Training
 11481 SW Rossano Ln.
 Fort St. Luke, FL 34987
 Ph: 561-350-8913

Verify this Certificate at www.motadmin.com.

COUNTY / CITY	PROJECT LOCATION
BROWARD COUNTY Ft. Lauderdale	SE 1st Ave & Las Olas Blvd

REVISIONS			CONTACT PERSON	COMPANY NAME	PROJECT NO.	SHEET NO.
No.	BY	DESCRIPTION	DATE		Walk Like MADD & MADD Dash Ft. Lauderdale 5k	
				Rachel Stephens PHONE: 954-203-7880	DATE 2/8/2024	3

MOT APPROVAL CITY OF FORT LAUDERDALE

TRANSPORTATION AND MOBILITY

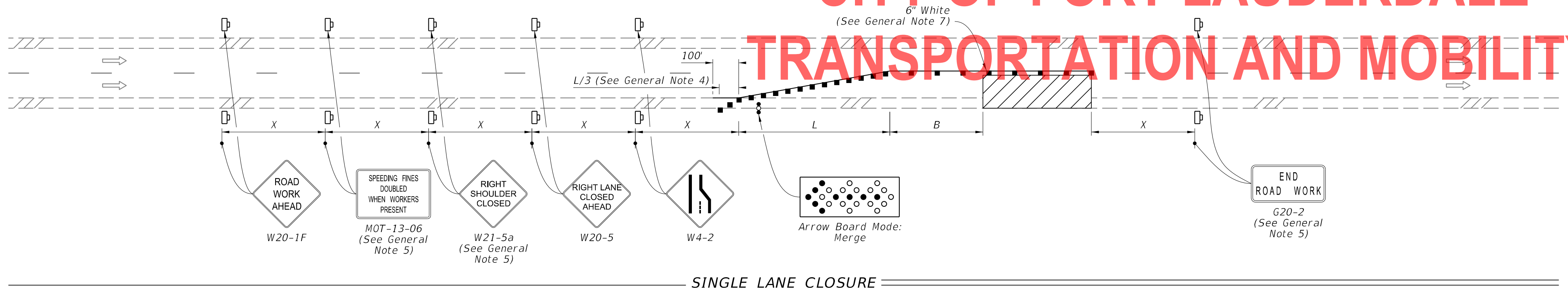

SINGLE LANE CLOSURE

SYMBOLS:

- Work Area
- Channelizing Device (See Index 102-600)
- Work Zone Sign
- Arrow Board
- Lane Identification and Direction of Traffic

GENERAL NOTE:

1. L = Taper Length
 B = Buffer Length
 X = Work Zone Sign Distance
See Index 102-600 for " L ", " B ", " X ", and channelizing device spacing values.
2. On undivided highways the median signs as shown are to be omitted.
3. On limited access facilities, omit "Right Shoulder Closed" signs (W21-5a) and associated work zone sign spacing distances.
4. If the paved shoulder is less than 4' in width, omit the taper and channelizing devices from the paved shoulder.
5. The "Speeding Fines Doubled When Workers Present" signs (MOT-13-06) and "End Road Work" signs (G20-2) and "Right Shoulder Closed" (W21-5a), along with associated work zone sign distances, may be omitted when the work operation will be in place for 24 hours or less. For Single Lane Closures, arrow boards and buffer (B) may also be omitted when the work operation will be in place for 60 minutes or less and the speed limit is 45 mph or less.
6. Use inverted plan of the illustrations for work on left side of roadways.
7. Temporary pavement markings may be omitted when the work operation is in place for 3 days or less.

2/2/2023 10:34:25 AM

LAST REVISION 11/01/21	REVISION	DESCRIPTION:		FY 2023-24 STANDARD PLANS	MULTILANE ROADWAY, LANE CLOSURES	INDEX 102-613	SHEET 1 of 5
---------------------------	----------	--------------	--	------------------------------	----------------------------------	------------------	-----------------



PUBLIC WORKS AND TRANSPORTATION DEPARTMENT
TRAFFIC ENGINEERING DIVISION

2300 W. Commercial Boulevard • Fort Lauderdale, Florida 33309 • 954-847-2600 • FAX 954-735-8564

MOT APPROVAL
CITY OF FORT LAUDERDALE
TRANSPORTATION AND MOBILITY

Variable Message Signs Approved Message (prior to event)

Used: from 04/15/2024 at 9:00 AM
to 04/28/2024 at 6:00 AM

Location of board: W. BROWARD BLVD. W/O ANDREWS AVE. - EB DIRECTION

Message 1

SE 3 Ave
To Close
04/28/2024

Message 2

6AM-11AM
Andrews
Ave ALT.



Location of board: SE 3 AVE. N/O SE 2 STREET - SB DIRECTION

Message 1

MOT APPROVAL
CITY OF FORT LAUDERDALE
TRANSPORTATION AND MOBILITY

SE 3 Ave
To Close
04/28/2024

Message 2

6AM-11AM
Andrews
04/28/2024

Location of board: SE 3 AVE. S/O SE 8 STREET - NB DIRECTION

Message 1

MOT APPROVAL

SE 3 Ave

**CITY OF FORT LAUDERDALE
TRANSPORTATION AND MOBILITY**

To Close

04/28/2024

Message 2

6AM-11AM

Andrews

04/28/2024

Location of board: E. LAS OLAS BLVD. E/O SE 5 AVE. - WB DIRECTION

Message 1

MOT APPROVAL
CITY OF FORT LAUDERDALE
TRANSPORTATION AND MOBILITY

SE 3 Ave
To Close
04/28/2024

Message 2

6AM-11AM
Andrews
Ave ALT.



PUBLIC WORKS AND TRANSPORTATION DEPARTMENT
TRAFFIC ENGINEERING DIVISION

2300 W. Commercial Boulevard • Fort Lauderdale, Florida 33309 • 954-847-2600 • FAX 954-735-8564

MOT APPROVAL
CITY OF FORT LAUDERDALE
TRANSPORTATION AND MOBILITY

Variable Message Signs Approved Message (during event)

Used: from 04/28/2024 at 6:00 AM
to 04/28/2024 at 10:00 AM

Location of board: W. BROWARD BLVD. W/O ANDREWS AVE. - EB DIRECTION

Message 1

S. BOUND
SE 3 St
Closed

Message 2

At SE 2 St
Andrews
Ave ALT.



MOT APPROVAL

Location of board: SE 3 AVE. N/O SE 2 STREET - SB DIRECTION

Message 1

**SE 3 Ave
Closed
Ahead**

Message 2

**Follow
Detour
Route**

Location of board: SE 3 AVE. S/O SE 8 STREET - NB DIRECTION

Message 1

MOT APPROVAL
CITY OF FORT LAUDERDALE
TRANSPORTATION AND MOBILITY

SE 3 Ave
Closed
Ahead

Message 2

Follow
Detour
Route

Location of board: E. LAS OLAS BLVD. E/O SE 5 AVE. - WB DIRECTION

Message 1

MOT APPROVAL
CITY OF FORT LAUDERDALE
TRANSPORTATION AND MOBILITY

SE 3 Ave
Closed
Ahead

Message 2

Follow
Detour
Route





TAM-MOT-24020089 - Walk Like MADD

Final Audit Report

2024-04-26

Created:	2024-04-24
By:	Morgan Dunn (MDunn@fortlauderdale.gov)
Status:	Signed
Transaction ID:	CBJCHBCAABAAS8K-w9Yd4qL7WJPKgoRVDBan1EPQTW0s

"TAM-MOT-24020089 - Walk Like MADD" History

-  Document created by Morgan Dunn (MDunn@fortlauderdale.gov)
2024-04-24 - 3:50:18 PM GMT- IP address: 50.232.252.93
-  Document emailed to Ekaete Ekwere (eekwere@fortlauderdale.gov) for signature
2024-04-24 - 3:50:38 PM GMT
-  Document e-signed by Ekaete Ekwere (eekwere@fortlauderdale.gov)
E-signature obtained using URL retrieved through the Adobe Acrobat Sign API
Signature Date: 2024-04-26 - 1:16:14 PM GMT - Time Source: server
-  Agreement completed.
2024-04-26 - 1:16:14 PM GMT



Powered by
Adobe
Acrobat Sign